

Preliminary

APPLICATION

A 16949

SEWAGE DISPOSAL TESTING

F _____

MARYLAND STATE DEPARTMENT OF HEALTH

HOWARD COUNTY 1000 GALTANK 3BR ELLICOTT CITY

DRY WELL 3BR - 1250 GAL TANK 4BR DISTRICT 1
4BR - 720 SF FT SIDEWALL AREA BELOW INLET DATE 4/24/75

DRY WELL INLET, TO BE 3 FT AN DRY WELL
BOTTOM TO BE 9 FT

TWO DRY WELLS MAY BE NEEDED
PLACE 1ST DRY WELL 170 FT FROM THE FRONT

20' LINE AND 30 FT FROM THE RIGHT SIDE OF
THE LOT AS SEEN WHEN FACING THE LOT FROM

TO: THE COUNTY HEALTH OFFICER
ELLICOTT CITY, MARYLAND EVERLEA RD

I, HEREBY, APPLY FOR THE NECESSARY TESTS IN ORDER TO CONSTRUCT (OR RECONSTRUCT) A SEWAGE
DISPOSAL SYSTEM. PLACE THE 2ND DRY WELL - IF NEEDED
40 FT FROM THE FIRST DRY WELL

PROPERTY OWNER E. L. Bunching
LOT LINE

ADDRESS 185 Henyton Road, Marriottville, Md. PHONE 328-2696

PROPERTY LOCATION:

SUBDIVISION Marilee LOT NO. 6, Blk. B, Sec. 1

ROAD AND DESCRIPTION Marilee Road

OCCUPANT _____ PHONE _____

PERSON TO CONSTRUCT SYSTEM _____

ADDRESS _____ PHONE _____

SIZE OF LOT 37' x 56' x 308' x 100' x 296' TYPE BLDG. 3 or 4

NUMBER OF BEDROOMS
(Single Fmly. Dwllg.)

IF NOT SINGLE RESIDENCE DESCRIBE _____

SIGNATURE OF APPLICANT E. L. Bunching

✓ APPROVED BY RH FOR DRY WELL DATE 4/18/75

REJECTED BY _____ FOR _____ DATE _____

HOLD PENDING FURTHER TESTS _____ DATE _____

REASONS FOR REJECTION OR HOLDING 4/18/75 - FINAL PLAT HAS
BEEN SIGNED BY

THIS IS NOT A PERMIT

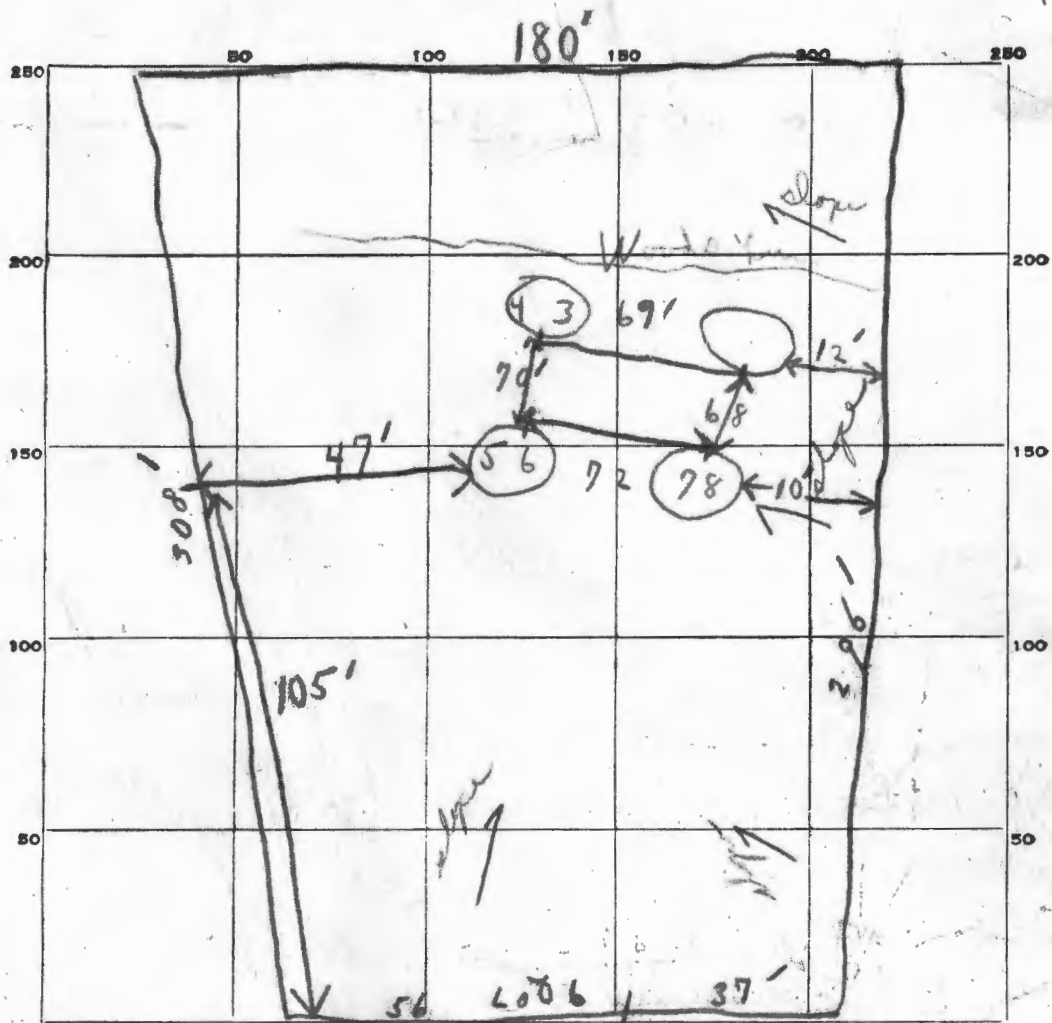

INDICATE NORTH. - NAME ADJOINING ROADWAY AS BASE LINE.

Unnamed Road

DATE	TEST NO.	DEPTH	PRE-WET		TEST - 1" DROP		TIME
			START	STOP	START	STOP	
5/12/72	1	4'	10:20	10:22	10:22	10:24	2 min
	2	11 1/2'	10:22	10:29	10:29	10:58	2 9 min
	3	5'	10:26	10:28	10:28	10:32	4 min
	4	12'	10:29	10:34	10:34	10:40	6 min
	5	4'	10:44	10:54	10:54	11:07	13 min
	6	12 1/2'	10:46	10:48	10:48	10:51	3 min
	7	5'	10:55	11:02	11:02	11:07	15 min
	8	12'	10:55	10:59	10:57	11:00	3 min

SOIL AUGER FINDING

Good soil sandy & nice loose

TESTED BY

B.S.

Use 7+8 hold for supervisor

REMARKS

APPLICATION

A 16949

P _____

SEWAGE DISPOSAL TESTING

MARYLAND STATE DEPARTMENT OF HEALTH

HOWARD COUNTY

ELLICOTT CITY

DISTRICT 3

DATE 4/24/72

TO: THE COUNTY HEALTH OFFICER
ELLICOTT CITY, MARYLAND

I, HEREBY, APPLY FOR THE NECESSARY TESTS IN ORDER TO CONSTRUCT (OR RECONSTRUCT) A SEWAGE DISPOSAL SYSTEM.

PROPERTY OWNER E. L. Ransburg

ADDRESS 185 Henryton Road, Marriottsville, Md. PHONE 328-2696

PROPERTY LOCATION:

SUBDIVISION Everlea LOT NO. 6, Blk. B, Sec. 3

ROAD AND DESCRIPTION Evans Road

OCCUPANT _____ PHONE _____

PERSON TO CONSTRUCT SYSTEM _____

ADDRESS _____ PHONE _____

SIZE OF LOT 37' x 56' x 308' x 180' x 296' TYPE BLDG. 3 or 4

NUMBER OF BEDROOMS
(Single Faly. Dwlg.)

IF NOT SINGLE RESIDENCE DESCRIBE _____

SIGNATURE OF APPLICANT /s/ E. L. Ransburg

APPROVED BY _____ FOR _____ DATE _____

REJECTED BY _____ FOR _____ DATE _____

HOLD PENDING FURTHER TESTS _____ DATE _____

REASONS FOR REJECTION OR HOLDING _____

THIS IS NOT A PERMIT

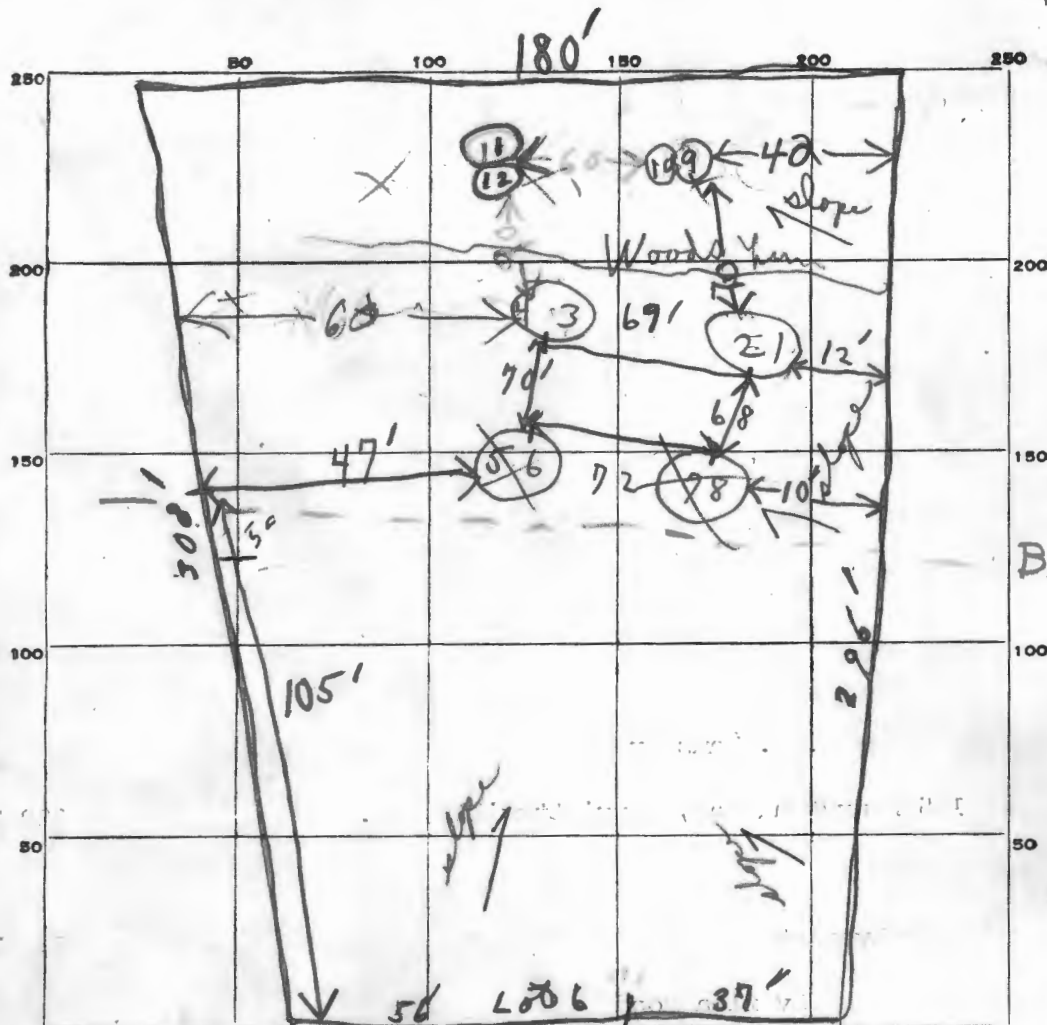

lot #6B
 retest
 to take under
 house
 into

INDICATE NORTH. - NAME ADJOINING ROADWAY AS BASE LINE.

Name Adjoining Roadway

DATE	TEST NO.	DEPTH	PRE-WET		TEST - 1" DROP		TIME
			START	STOP	START	STOP	
5/12/72	1	4'	10:20	10:22	10:22	10:24	2 min
	2	1 1/2'	10:22	10:29	10:29	10:58	29 min
	3	5'	10:26	10:28	10:28	10:32	4 min
	4	12'	10:29	10:34	10:34	10:40	6 min
	5	4'	10:44	10:54	10:54	11:07	13 min
	6	12 1/2'	10:46	10:48	10:48	10:51	3 min
	7	5'	10:55	11:02	11:02	11:17	15 min
	8	12'	10:55	10:59	10:59	11:00	3 min
8/6/72	9	12	317	319	319	320	1
	10	4 1/2	318	319	319	320	1
	11	4	341	342	342	345	3

SOIL AUGER FINDING 11 341 342 342 345 3
 TESTED BY *R.H. B.S.* sand & then use 7+8 hold for supervisor
 REMARKS

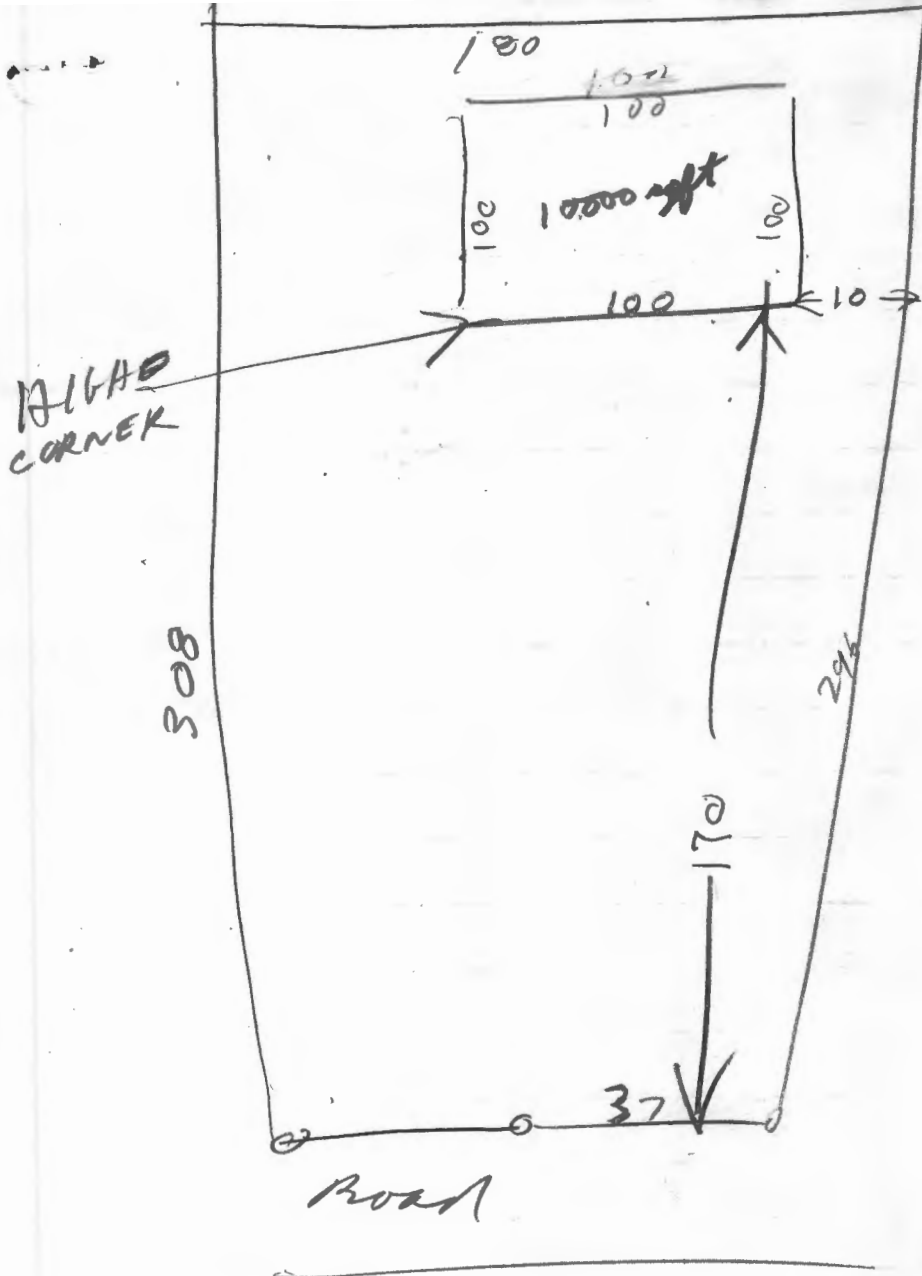

EVERLEA
 Lot 6B sect 3
 170
 5

average time
 is 6 min
 max depth
 is 4 FT

Make the sewage disposal area a 100 X 100 FT square. Place the square 170 FT to 270 FT from the front lot line and 10 FT to 110 FT from the right side of the lot as seen when facing the lot from the unnamed Road

FILE _____ DATE REPORTED _____

PROPERTY OWNER _____

P.O. ADDRESS _____ TELEPHONE _____

DIRECTIONS TO PROPERTY _____

INFORMANT _____

CONDITION FOUND _____

ACTION TAKEN _____

FINAL DISPOSITION _____