

NOTE: THE CONTOURS SHOWN HAVE BEEN DERIVED FROM FIELD-SHOT TOPO PERFORMED IN MARCH, 1996, BASED UPON AN ASSUMED ELEVATION OF 1000.00 FT. AT THE NORTHERLY CORNER OF THE EXISTING BARN.

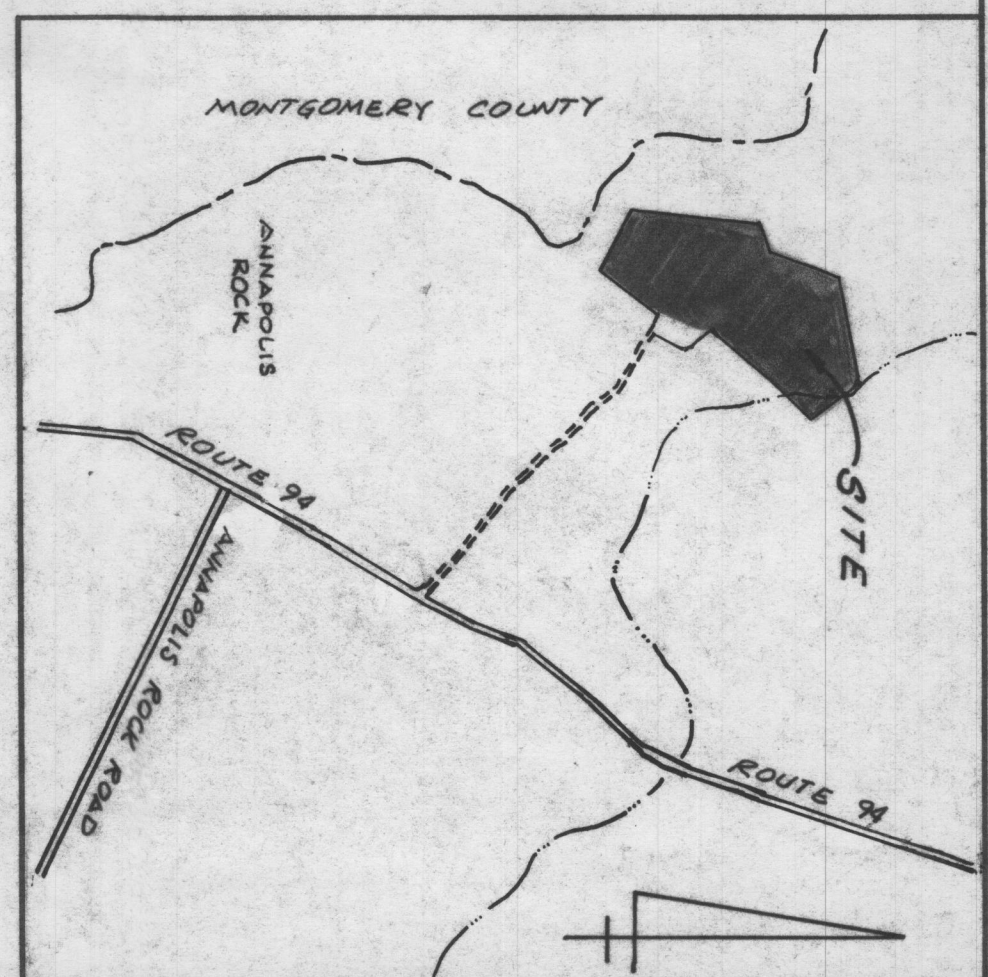
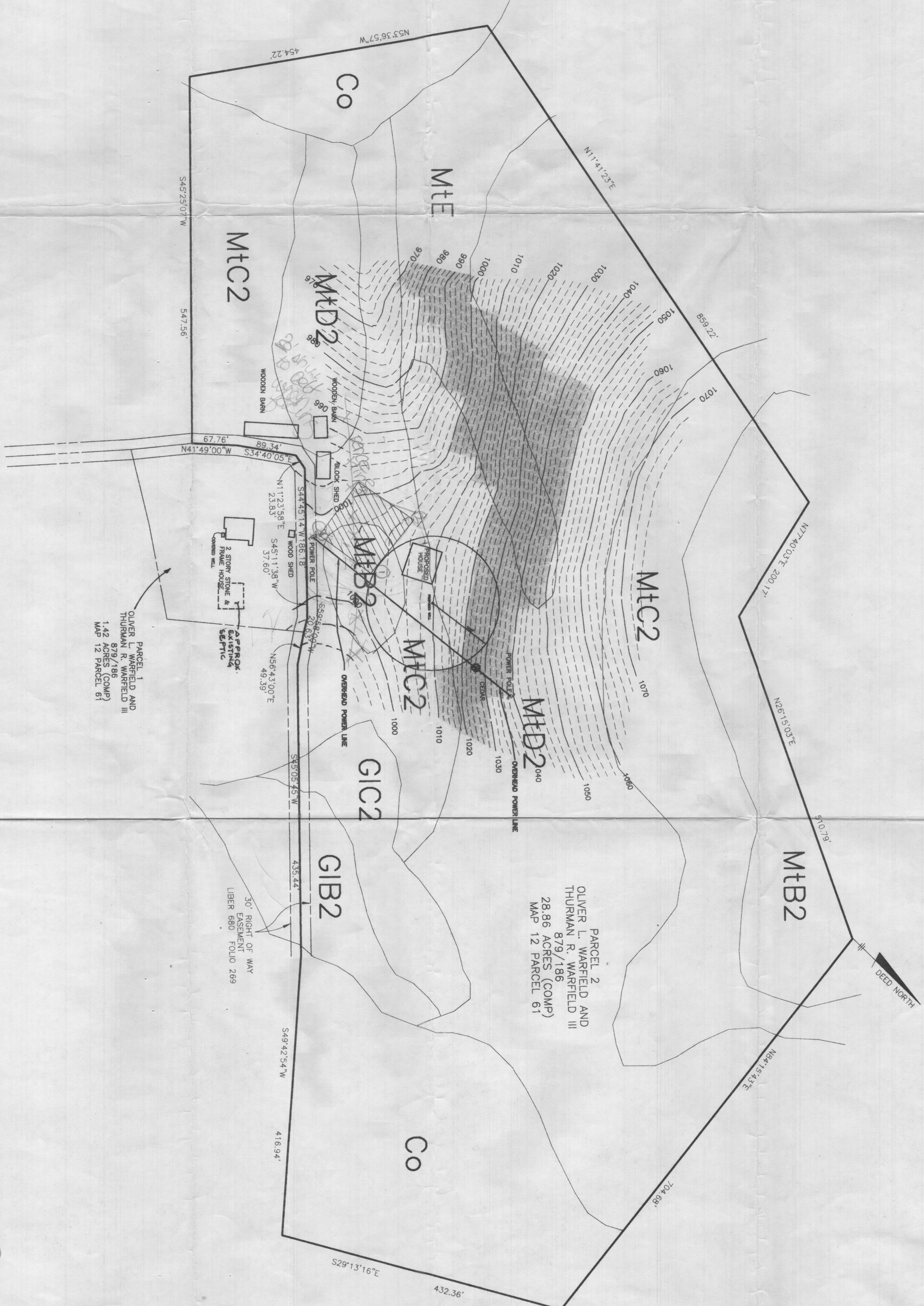

VICINITY MAP
Scale 1" = 1200'

NOTES:

- INDICATES LOCATION OF PERCOLATION TEST HOLE
- ▨ INDICATES 25% SLOPE OR GREATER
- ▨ DESIGNATES A PRIVATE SEWERAGE EASEMENT OF 10,000 SQ. FEET FOR INSTALLATION AND MAINTENANCE OF A PRIVATE SEWERAGE SYSTEM. THIS EASEMENT SHALL BE RESTRICTED UNTIL PUBLIC SEWER SERVICE IS AVAILABLE TO THESE EASEMENTS SHALL BECOME NULL AND VOID UPON THE DATE THAT PUBLIC SEWER SERVICE IS AVAILABLE TO THESE EASEMENTS. THE AUTHORITY TO GRANT VARIANCES FOR ENCROACHMENTS INTO THE PRIVATE SEWERAGE EASEMENT RECORDATION OF A MODIFIED SEWAGE EASEMENT PLAN SHALL NOT BE NECESSARY.
- ALL EXISTING WELLS AND SEPTICS WITHIN 100 FEET OF THE PROPERTY HAVE BEEN SHOWN.

NO.	DATE	REVISION

TSA GROUP, INC.
planning • architecture • engineering

PROJECT: THURMAN R. WARFIELD, III
2nd PARCEL LIBER 879 FOLIO 186

OWNER/DEVELOPER:

THURMAN R. WARFIELD, III
BOX 3680 - ROUTE 94
WOODBINE, MARYLAND 21797
PHONE: C/O KENDRA JAWORSKI (410) 489-2855

TITLE:
PERCOLATION CERTIFICATION PLAN

Design:	PAJ	Draft:	JAH
DATE:	JUNE 25, 1996	PROJECT NO.:	0855
SCALE:	1" = 100'	DRAWING	1 OF 1

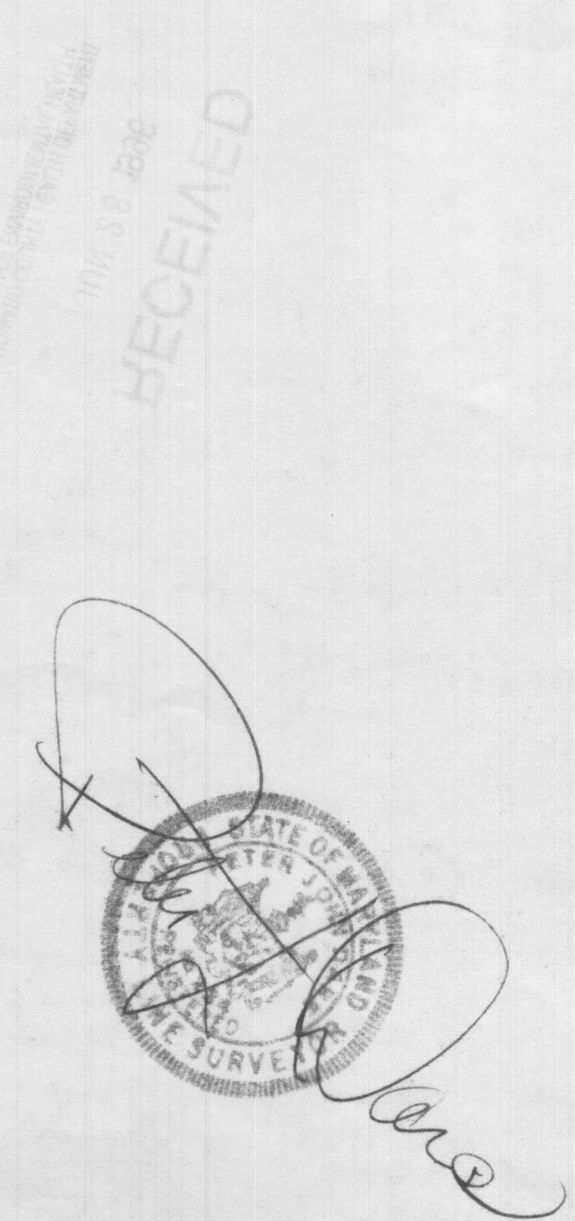

APPROVED FOR PRIVATE WATER AND PRIVATE SEWER SYSTEMS - HOWARD COUNTY HEALTH DEPARTMENT
COUNTY HEALTH OFFICER _____ DATE _____

PROJECT: June 25, 1996
DATE: June 1, 1996

NOTE: THE CONTOURS SHOWN HAVE BEEN DERIVED FROM FIELD SURVEY DATA PERFORMED IN THE MARCH 1996 FIELD SURVEY. THE ELEVATION OF THE NORTHERLY CORNER OF THE EXISTING BARN.

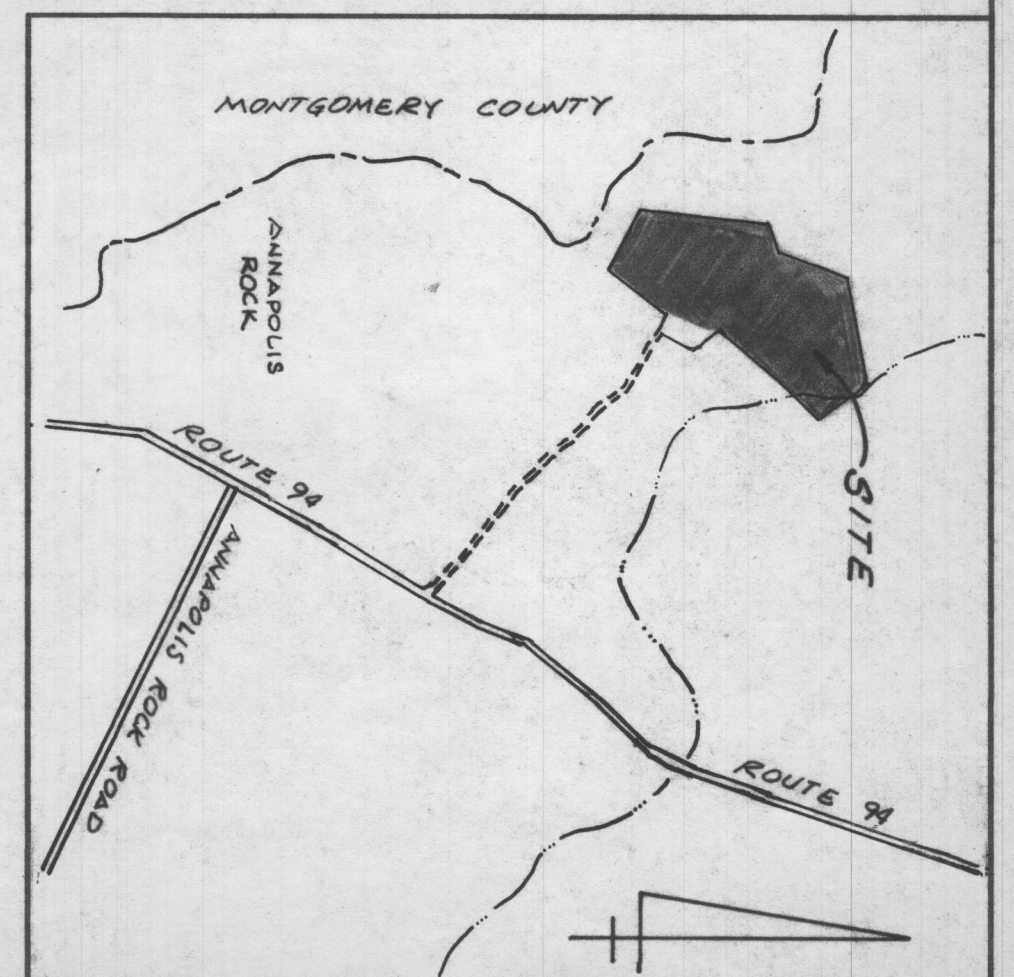
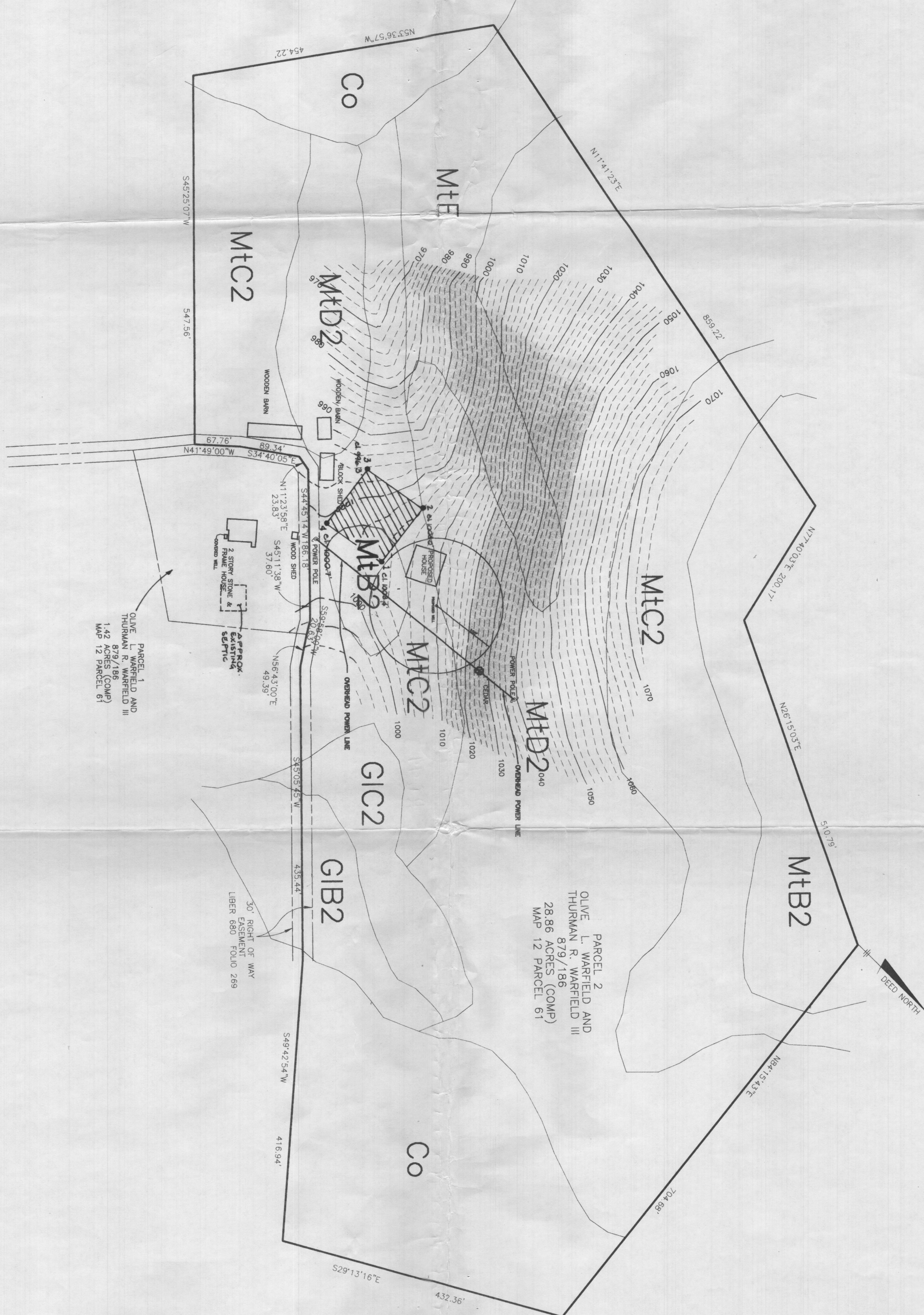

VICINITY MAP
Scale 1" = 1200'

NOTES:

- INDICATES LOCATION OF PERCOLATION TEST HOLE
- ▨ INDICATES 25% SLOPE OR GREATER
- ▭ DESIGNATES A PRIVATE SEWAGE EASEMENT OF 10,000 SQ. FT. OR MORE. THESE EASEMENTS SHALL BE RESTRICTED TO THE USE OF THE ENVIRONMENT FOR INDIVIDUAL SEWERAGE DISPOSAL. IMPROVEMENTS OF ANY NATURE IN THIS AREA ARE RESTRICTED UNTIL PUBLIC SEWER IS AVAILABLE. THESE EASEMENTS SHALL BECOME NULL AND VOID UPON THE DATE THAT PUBLIC SEWER SERVICE IS AVAILABLE TO THE PROPERTY. THE OWNER SHALL HAVE THE AUTHORITY TO GRANT VARIANCES FOR ENCROACHMENTS INTO THE PRIVATE SEWAGE EASEMENT. RECORDATION OF A MODIFIED SEWAGE EASEMENT PLAT SHALL NOT BE NECESSARY.
- ALL EXISTING WELLS AND SEPTICS WITHIN 100 FEET OF THE PROPERTY HAVE BEEN SHOWN.

NO.	DATE	REVISION
1	6-6-96	PLACED AREA REVISED PER MARC. 1997 RESULTS

TSA GROUP, INC.
Planning • Architecture • Engineering
6480 Baltimore National Pike • Bethesda, Maryland 20814 • (410) 465-8100

OWNER/DEVELOPER:
THURMAN R. WARFIELD, III
2nd PARCEL LIBER 679 FOLIO 186

PROJECT:
THURMAN R. WARFIELD, III
2nd PARCEL LIBER 679 FOLIO 186

LOCATION:
TAX MAP 12 - PARCEL 61
4th ELECTION DISTRICT
HOWARD COUNTY, MARYLAND

TITLE:
PERCOLATION CERTIFICATION PLAN

DATE: JUNE 25, 1996 PROJECT NO.: 0855
SCALE: 1" = 100' DRAWING 1 OF 1

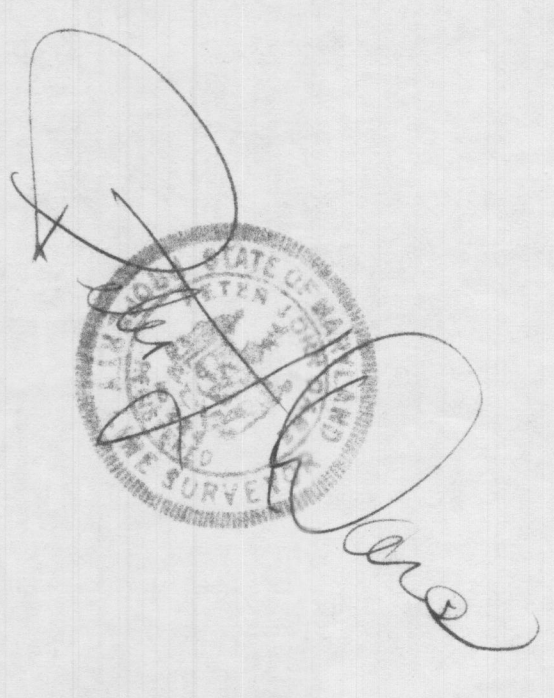

APPROVED FOR PRIVATE WATER AND PRIVATE SEWER SYSTEMS - DEPARTMENT
HOWARD COUNTY HEALTH DEPARTMENT
COUNTY HEALTH OFFICER
DATE: 6/19/96