

*Sub. Lotes  
4-12 ft. Lotes  
40 ft. apart.*

*Signed boundary plat must be submitted with application.*

# APPLICATION

A 15498  
P \_\_\_\_\_

SEWAGE DISPOSAL TESTING

MARYLAND STATE DEPARTMENT OF HEALTH

HOWARD COUNTY

ELLICOTT CITY

✓ DISTRICT 6

✓ DATE 9/1/70

Fill out in triplicate.  
Make \$15.00 check payable to  
Howard County Health Dept. - Submit

*9/3/70  
9:30*

TO: THE COUNTY HEALTH OFFICER  
ELLICOTT CITY, MARYLAND

I, HEREBY, APPLY FOR THE NECESSARY TESTS IN ORDER TO CONSTRUCT (OR RECONSTRUCT) A SEWAGE DISPOSAL SYSTEM.

✓ PROPERTY OWNER MaLappaport

✓ ADDRESS 2 Sharewood Drive ✓ PHONE 999-3510

PROPERTY LOCATION:

SUBDIVISION \_\_\_\_\_ LOT NO. \_\_\_\_\_

✓ ROAD AND DESCRIPTION Rt # 175 - across from Sharewood Drive Jessup.

OCCUPANT \_\_\_\_\_ PHONE \_\_\_\_\_

PERSON TO CONSTRUCT SYSTEM \_\_\_\_\_

ADDRESS \_\_\_\_\_ PHONE \_\_\_\_\_

✓ SIZE OF LOT 75-x 100 TYPE BLDG. Metal - carry out only

IF NOT SINGLE RESIDENCE DESCRIBE \_\_\_\_\_  
NO DISH WASHING MACHINE

✓ SIGNATURE OF APPLICANT MaLappaport

✓ APPROVED BY Raymond Hodges FOR Deep Tiled Field DATE 9/23/70

REJECTED BY \_\_\_\_\_ FOR \_\_\_\_\_ DATE \_\_\_\_\_

HOLD PENDING FURTHER TESTS RIT DATE \_\_\_\_\_

REASONS FOR REJECTION OR HOLDING 4 Sept 70 Per O.K. But Must  
Wait & see if planning & zoning will approve bldg RIT  
Talk with Mr. Wise or Mr. Hodges before typing permit.

# THIS IS NOT A PERMIT



# APPLICATION

A 15498

P \_\_\_\_\_

SEWAGE DISPOSAL TESTING

MARYLAND STATE DEPARTMENT OF HEALTH

HOWARD COUNTY 1000 Gal Tank

ELLICOTT CITY

Deep Tile Field - 1 1/2 - 2 FT wide - 40 FT long DISTRICT 6  
DATE 9/1/70

and 5 FT deep filled with 4 FT of stone

Two inspectors needed; one after ditch is dug & one after stone added

Place the ditch between 15 FT and 30 FT from the front lot line and between 10 FT and 65 FT from the left side of the lot as

TO: THE COUNTY HEALTH OFFICER  
ELLICOTT CITY, MARYLAND

I, HEREBY, APPLY FOR THE NECESSARY TESTS IN ORDER TO CONSTRUCT (OR RECONSTRUCT) A SEWAGE DISPOSAL SYSTEM.

PROPERTY OWNER

Matappan seen when facing the  
2 Shorewood Drive PHONE 799-3510  
the lot from Route #175

ADDRESS

PROPERTY LOCATION:

SUBDIVISION

LOT NO.

ROAD AND DESCRIPTION

Rt 175 - across from Shorewood Drive, Jessup

OCCUPANT

PHONE

PERSON TO CONSTRUCT SYSTEM

ADDRESS

PHONE

SIZE OF LOT

75 x 100

TYPE BLDG.

Metal - long out only  
NUMBER OF BEDROOMS

IF NOT SINGLE RESIDENCE DESCRIBE

SIGNATURE OF APPLICANT

Matappan

APPROVED BY

Raymond Hodges

FOR

Deep Tile Field  
(KIND OF SYSTEM)

DATE

9/23/70

REJECTED BY

FOR

(KIND OF SYSTEM)

DATE

HOLD PENDING FURTHER TESTS

DATE

REASONS FOR REJECTION OR HOLDING

# THIS IS NOT A PERMIT

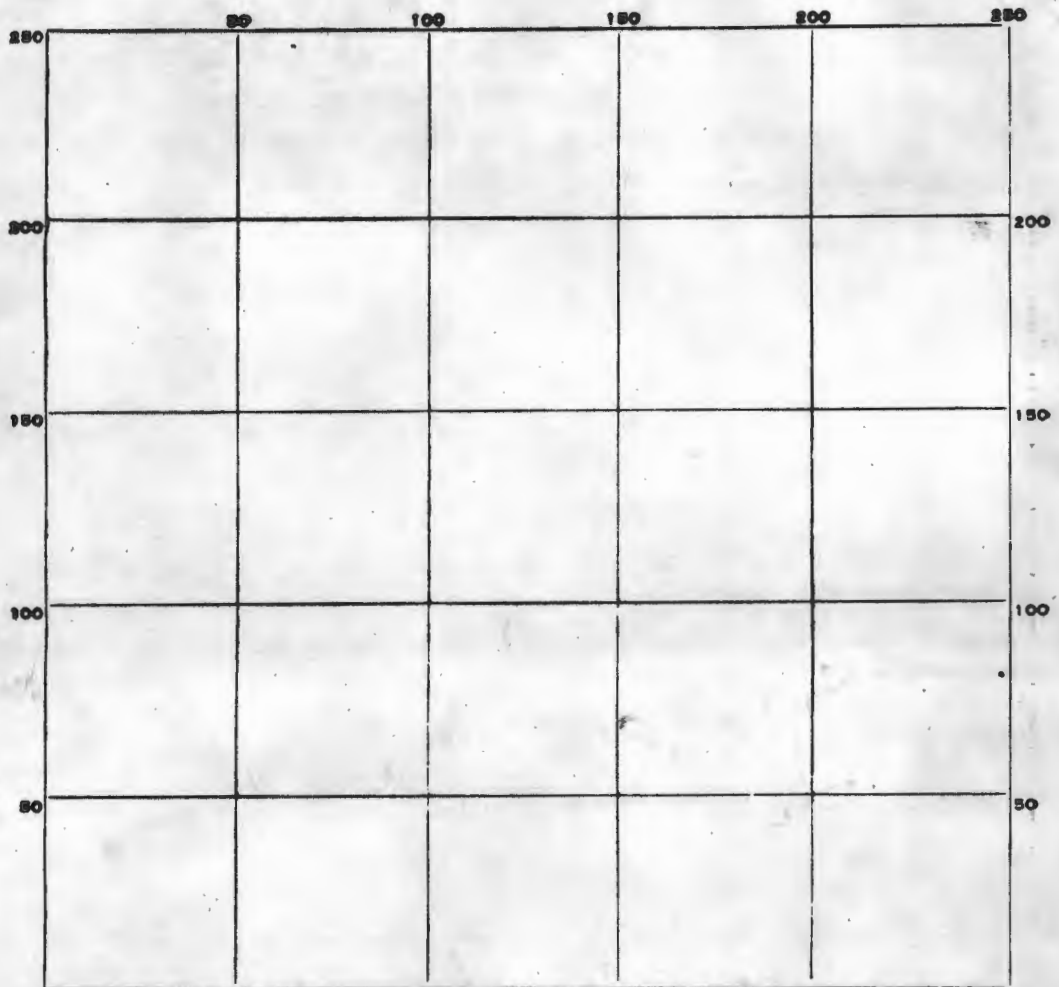

INDICATE NORTH. - NAME ADJOINING ROADWAY AS BASE LINE.

	DATE	TEST NO.	DEPTH	PRE-WET		TEST - 1" DROP		TIME
				START	STOP	START	STOP	
SAME PLACE AS ①	9/2/78	1	4	951	951 1/2	951 1/2	952	1/2
		1A	8	ALL VERY SOFT SAND CAVES IN		NO WATER		
SAME PLACE AS ②		2	4	1013	1013 1/2	1013 1/2	1014	1/2
		2A	9	ALL VERY SOFT SAND NOT TESTED		NO WATER		
SAME PLACE AS ③		3	5	1032	1032 1/2	1032 1/2	1033	1/2
		3A	8	ALL VERY SOFT SAND NOT TESTED		NO WATER		
SAME PLACE AS ④		4	4	1042	1043	1043	1042	2
		4A	8	ALL VERY SOFT SAND NOT TESTED		NO WATER		

SOIL AUGER FINDING \_\_\_\_\_

TESTED BY B. Hodges

REMARKS Entire

MAGNETIC NORTH 1968

WATERLOO-JESSUP ROAD  
(STATE ROUTE NO. 175)

BUILDING SITE  
76.73E

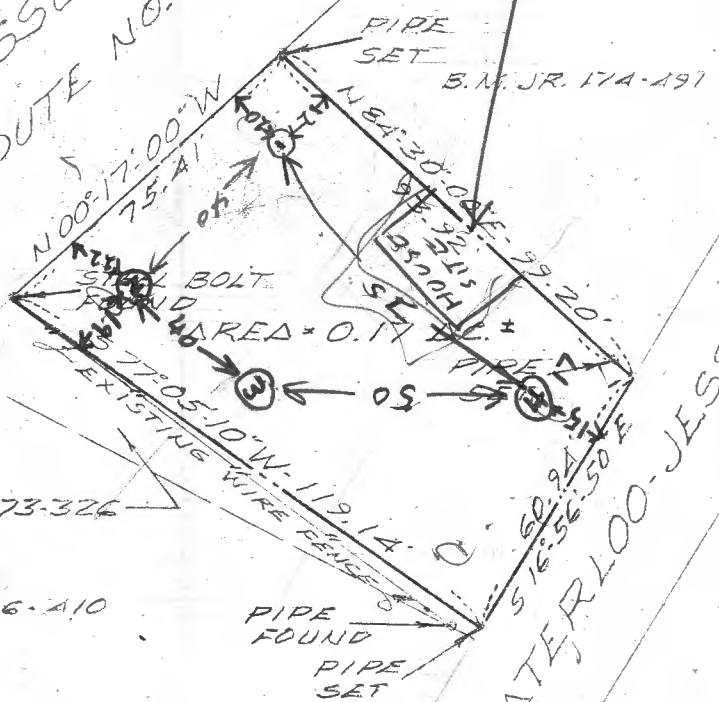

R.H.M. 273-326  
R.H.M. 266-A10

To All Persons interested  
in Title to Premises shown  
hereon see Land Records of  
Howard County.

Liber B.M. JR. 174 Folio 491

See also  
Plat Book \_\_\_\_\_

Page \_\_\_\_\_

*Map*

<b>JAMES D. HICKS</b> REGISTERED SURVEYOR	
SURVEYED FOR: IRVIN C. HITE.	
LOCATION: HOWARD COUNTY	
DRAWN BY: J.T.C.	SCALE: 1" = 40'
TRACED BY: J.T.C.	DATE: 10-14-68
S-B BLADEN ST. ANNAPOLIS, MD.	

Real Property Data Search ( w4)

Search Result for HOWARD COUNTY

View Map		View GroundRent Redemption				View GroundRent Registration			
<b>Tax Exempt:</b>		<b>Special Tax Recapture:</b>							
<b>Exempt Class:</b>		NONE							
<b>Account Identifier:</b>		District - 01 Account Number - 257463							
Owner Information									
<b>Owner Name:</b>		HJY INVESTMENTS LLC		<b>Use:</b>		COMMERCIAL			
<b>Mailing Address:</b>		10600 BURBANK DR POTOMAC MD 20854-		<b>Principal Residence:</b>		NO			
				<b>Deed Reference:</b>		/13314/ 00430			
Location & Structure Information									
<b>Premises Address:</b>		7895 WATERLOO RD JESSUP 20794-0000		<b>Legal Description:</b>		7 405 SQ 7895 WATERLOO RD JESSUP			
<b>Map:</b>	<b>Grid:</b>	<b>Parcel:</b>	<b>Sub District:</b>	<b>Subdivision:</b>	<b>Section:</b>	<b>Block:</b>	<b>Lot:</b>	<b>Assessment Year:</b>	<b>Plat No: Plat Ref:</b>
0043	0021	0588		0000				2018	
<b>Special Tax Areas:</b>				<b>Town:</b>		NONE			
				<b>Ad Valorem:</b>		104			
				<b>Tax Class:</b>					
<b>Primary Structure Built</b>		<b>Above Grade Living Area</b>		<b>Finished Basement Area</b>		<b>Property Land Area</b>		<b>County Use</b>	
						0.1700 AC		000000	
<b>Stories</b>	<b>Basement</b>	<b>Type</b>	<b>Exterior</b>	<b>Full/Half Bath</b>	<b>Garage</b>	<b>Last Major Renovation</b>			
Value Information									
			<b>Base Value</b>	<b>Value</b>	<b>Phase-in Assessments</b>				
				As of	As of		As of		
				01/01/2018	07/01/2018		07/01/2019		
<b>Land:</b>		66,600		66,600					
<b>Improvements</b>		3,400		3,400					
<b>Total:</b>		70,000		70,000		70,000		70,000	
<b>Preferential Land:</b>		0						0	
Transfer Information									
<b>Seller:</b> YUN YONG II				<b>Date:</b> 06/30/2011		<b>Price:</b> \$600,000			
<b>Type:</b> NON-ARMS LENGTH OTHER				<b>Deed1:</b> /13314/ 00430		<b>Deed2:</b>			
<b>Seller:</b> YUN YONG II				<b>Date:</b> 12/28/2004		<b>Price:</b> \$0			
<b>Type:</b> NON-ARMS LENGTH OTHER				<b>Deed1:</b> /00000/ 00000		<b>Deed2:</b>			
<b>Seller:</b> SCHERER WILLIAM N				<b>Date:</b> 06/30/2004		<b>Price:</b> \$500,000			
<b>Type:</b> ARMS LENGTH MULTIPLE				<b>Deed1:</b> /00000/ 00000		<b>Deed2:</b>			
Exemption Information									
<b>Partial Exempt Assessments:</b>		<b>Class</b>		07/01/2018		07/01/2019			
<b>County:</b>		000		0.00					
<b>State:</b>		000		0.00					
<b>Municipal:</b>		000		0.00 0.00		0.00 0.00			
<b>Tax Exempt:</b>		<b>Special Tax Recapture:</b>							
<b>Exempt Class:</b>		NONE							
Homestead Application Information									
<b>Homestead Application Status:</b> No Application									