

# HOWARD COUNTY HEALTH DEPARTMENT

JOYCE M. BOYD, M.D., M.P.H.  
COUNTY HEALTH OFFICER



BUREAU OF ENVIRONMENTAL HEALTH  
TIBER PLACE  
83068 FORREST STREET  
ELLICOTT CITY, MARYLAND 21043  
TELEPHONE: 992-2330

October 27, 1983

Mr. and Mrs. Harvey B. Goss  
2640 Bethany Lane  
Ellicott City, Maryland 21043

RE: Building Permit Application #56239

Dear Mr. and Mrs. Goss:

This office has received the above referenced building permit application to add a two-story addition to the existing house.

As no record of the septic system for this property exists, and you are proposing an increase in the maximum occupancy of the home, you are required to expand or repair your septic system.

Since Mr. Stayer's visit to your property on October 26, 1983, I have located percolation test results for a proposed septic system repair on your property. These tests were apparently done by Roland Barth on September 26, 1973 but no repair was ever made.

A ten dollar (\$10.00) fee for the septic system repair permit is required.

If you have any questions please call me at 992-2330.

Very truly yours,

Frank A. Skinner, Director  
Water and Sewerage Program

FAS:hs

cc: Licenses and Permits

Mr. and Mrs. Harvey B. Goss  
2640 Bethany Lane  
Ellicott City, Maryland 21043

November 1, 1983

Bureau of Environmental Health  
8306B Forrest Street  
Ellicott City, Maryland 21043

Mr. Frank A. Skinner, Director  
Water and Sewerage Program  
Howard County Health Dept.

Re: Building Permit  
App # 56239

Dear Mr. Skinner:

Pursuant to our phone conversation yesterday, which was prompted by your letter dated October 27, 1983, my wife and I wish to state and make clear to you that the proposed addition to our home will result in our having a total of three bedrooms in our home.

Also, we wish to state that our septic system has functioned normally for the 10 years we have lived here. Certainly if we experience any malfunction in the future, we will not hesitate to expand the system and/or replace the tank. The percolation test done in 1973 prior to purchase were done to assure us of the possibility of expanding the system if necessary.

Very truly yours,

*Harvey B. Goss*  
Harvey B. Goss

HBG/phg

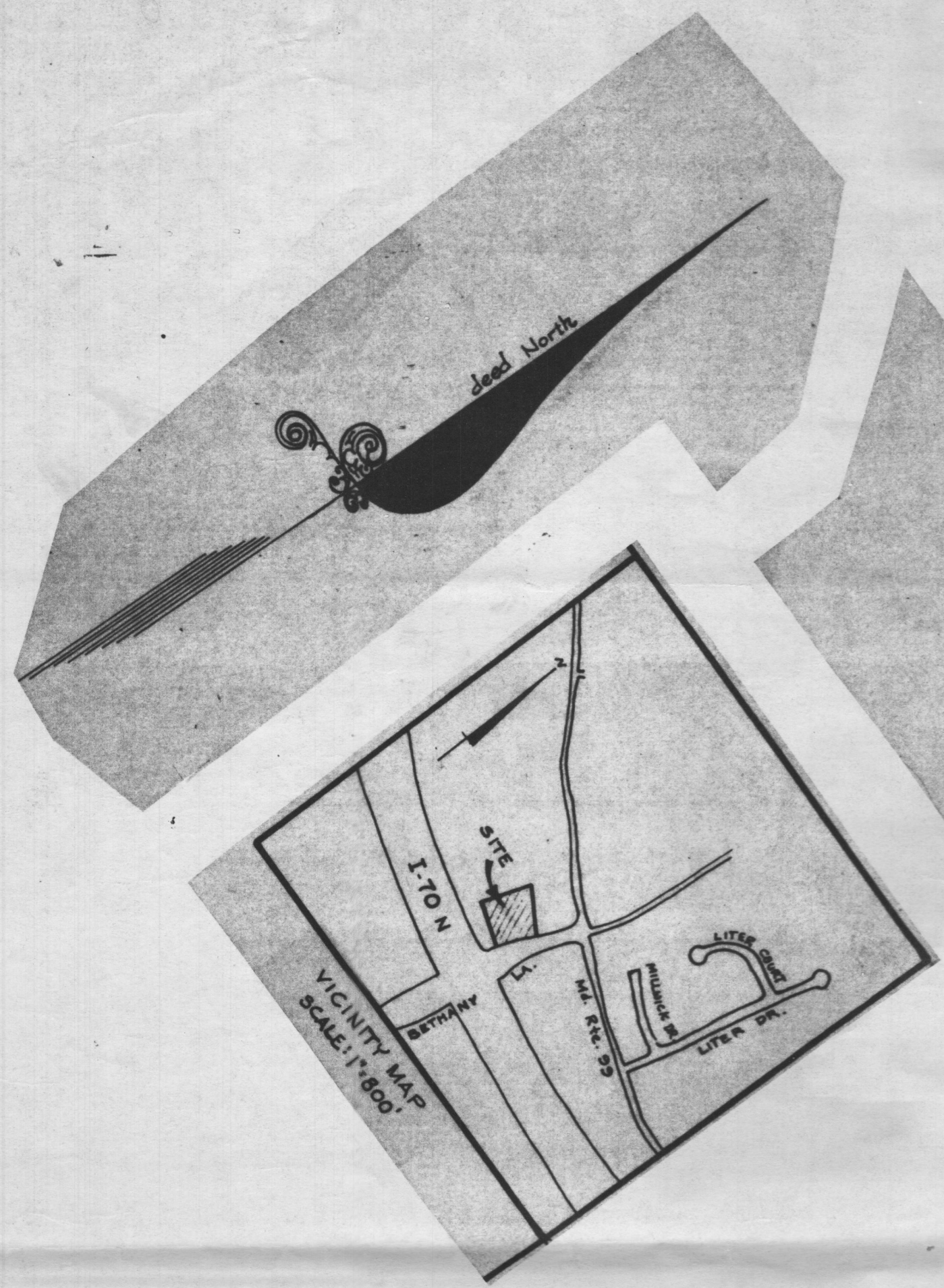

# TOPOGRAPHY

SCALE: 1" = 20' DATE: 8-1-77

Note: Elevations are based on Howard County Bench mark & Traverse station 3441004-R Elevation 479.097 Coordinate N532658.130 E 840720.379

A drill hole & crows foot in concrete walk on bridge over I-70 N, 3.7' East of face of curb on East walk, 33' North of South end of walk.

The outline shown hereon is based on deed Liber 658 Folio 622 and a boundary plot of the Ferdinand Kelly tract prepared by Purdum & Jeschke, Engineers & Surveyors.

Topography is field run on July 31, 1977 by:

H. RICHARD MOALE  
Property Line Surveyor Reg. No. 77  
204 ESTATE ROAD  
REISTERSTOWN, MD. 21136  
833-0111

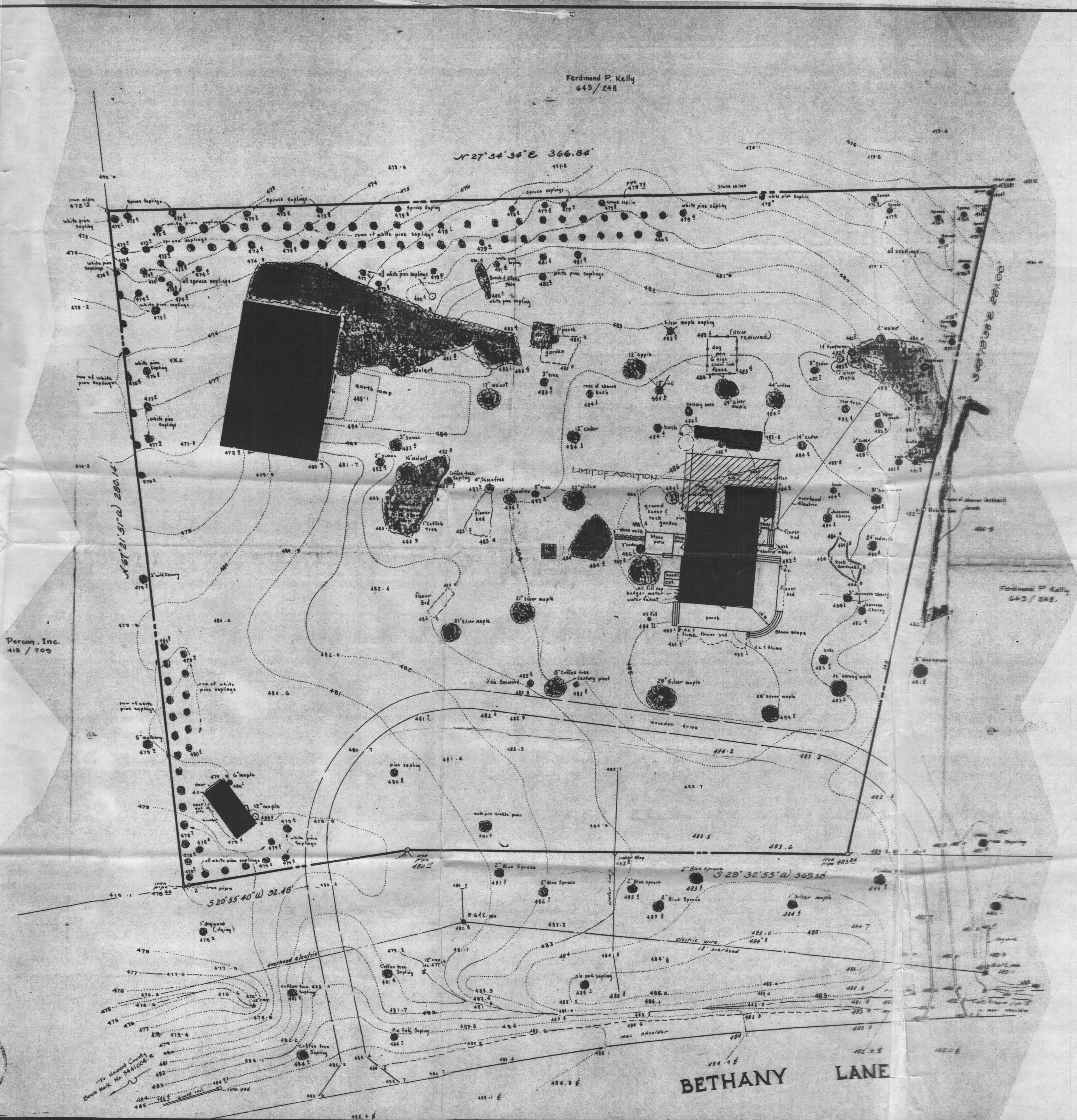

Liber 658 Folio 622

content 2<sup>nd</sup> ELECTION DISTRICT, HOWARD COUNTY, MD.  
drawn DGB checked AS SHUNJUN date 9/12/89 scale AS SHUNJUN project no.

Harvey and Pamela Goss  
property

drawing no.

date

revisions

remarks

certification

dw taylor associates inc  
- architects - planners - engineers

6892 rainbow span columbia, maryland 21045 301-730-7210

From Bethany Lane