

APPLICATION

A 10459

SEWAGE DISPOSAL TESTING

P _____

MARYLAND STATE DEPARTMENT OF HEALTH

HOWARD COUNTY

1000

ELLICOTT CITY

3 bedroom - Septic Tank ~~750~~ 1000 gallons

DISTRICT 6

~~Dry well 15 ft sq dia. by 5 ft deep below the~~ DATE 6/30/65

~~inlet pipe located 39 ft from front lot line and 80 ft from left side line as seen when facing lot from Thaeloch Rd. Inlet pipe to be installed 4 ft. below original grade.~~

4 bedroom - Septic Tank ~~1250~~ 1000 gallons. alternate location of repair area 80 ft from

~~Dry well 20 ft sq dia. by 5 ft deep below the inlet pipe~~

TO: THE COUNTY HEALTH OFFICER
ELLICOTT CITY, MARYLAND

~~with location and other specifications the same as for 3 bedrooms~~

I, HEREBY, APPLY FOR THE NECESSARY TESTS IN ORDER TO CONSTRUCT OR RECONSTRUCT A SEWAGE DISPOSAL SYSTEM.

~~left side 75 ft from road~~ max. 10 1/2 ft

PROPERTY OWNER Martellini & Brown

ADDRESS RED #1 - Montgomery Rd., E. Cal PHONE PA 5-8888

PROPERTY LOCATION:

SUBDIVISION Wellington Estates LOT NO. 2 Bldg E

ROAD AND DESCRIPTION Martown Rd. Thaeloch Rd. JH.

OCCUPANT THE SYSTEM UNDER T.T'S PERMIT IS ACCEPTABLE ONLY UNTIL PHONE _____

PERSON TO CONSTRUCT SYSTEM PUBLIC FACILITIES BECOME AVAILABLE

ADDRESS _____ PHONE _____

SIZE OF LOT 31000 sq ft TYPE BLDG. 3 or 4 NUMBER OF BEDROOMS

IF NOT SINGLE RESIDENCE DESCRIBE _____

SIGNATURE OF APPLICANT /s/ Joseph Martellini

APPROVED BY J. H. Kilmore FOR Dry well DATE 5/5/67

REJECTED BY _____ FOR _____ DATE _____

HOLD PENDING FURTHER TESTS _____ DATE _____

REASONS FOR REJECTION OR HOLDING _____

THIS IS NOT A PERMIT

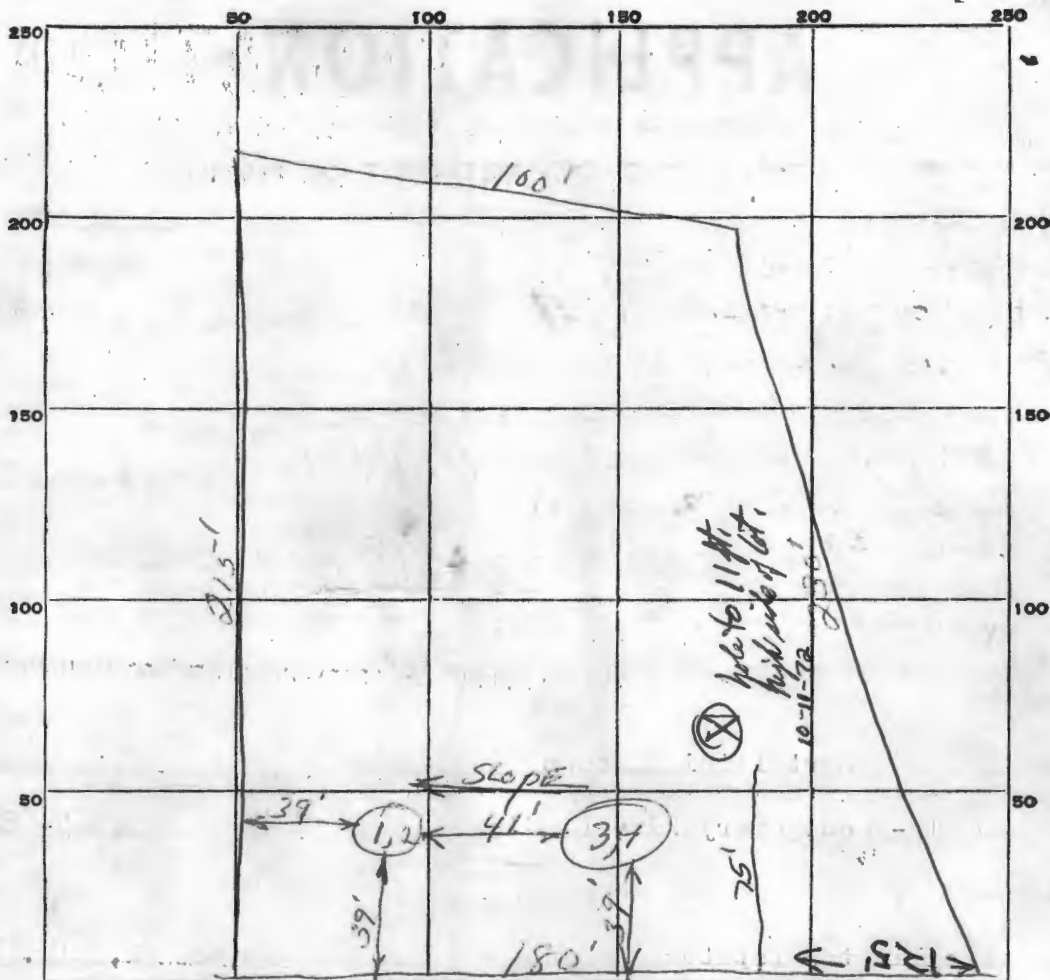

INDICATE NORTH - NAME ADJOINING ROADWAY AS BASE LINE.

Drablock Rd.

DATE	TEST NO.	DEPTH	PRE-WET		TEST - 1" DROP		TIME
			START	STOP	START	STOP	
7-7-65	1) Same	5'	2:37	2:38	2:38	2:43	5 Min.
	2) Pit	9'	2:37	2:43	2:43	2:49	6 Min.
	3) Same	5'	2:37	2:38	2:38	2:40	2 Min.
	4) Pit	9'	2:37	2:39	2:39	2:44	5 Min.

*As perc.
Time 5 Min.*

SOIL AUGER FINDING *Use pit 3,4 for dry well. good after top 4 ft.*

TESTED BY *JH. J.K.*

REMARKS *7-7-65*

Sta. off.

2E

Drywell invert 3.8' - 4' max.

below original grade
drywell size will have to be approx. 12 ft² sq. 300 gal. house

drinking well must be approx. 75 ft
from septic system (tank & drywell)
on this lot & adjacent lots.

F.F.

#17207 Wellington Homes
3/2/73

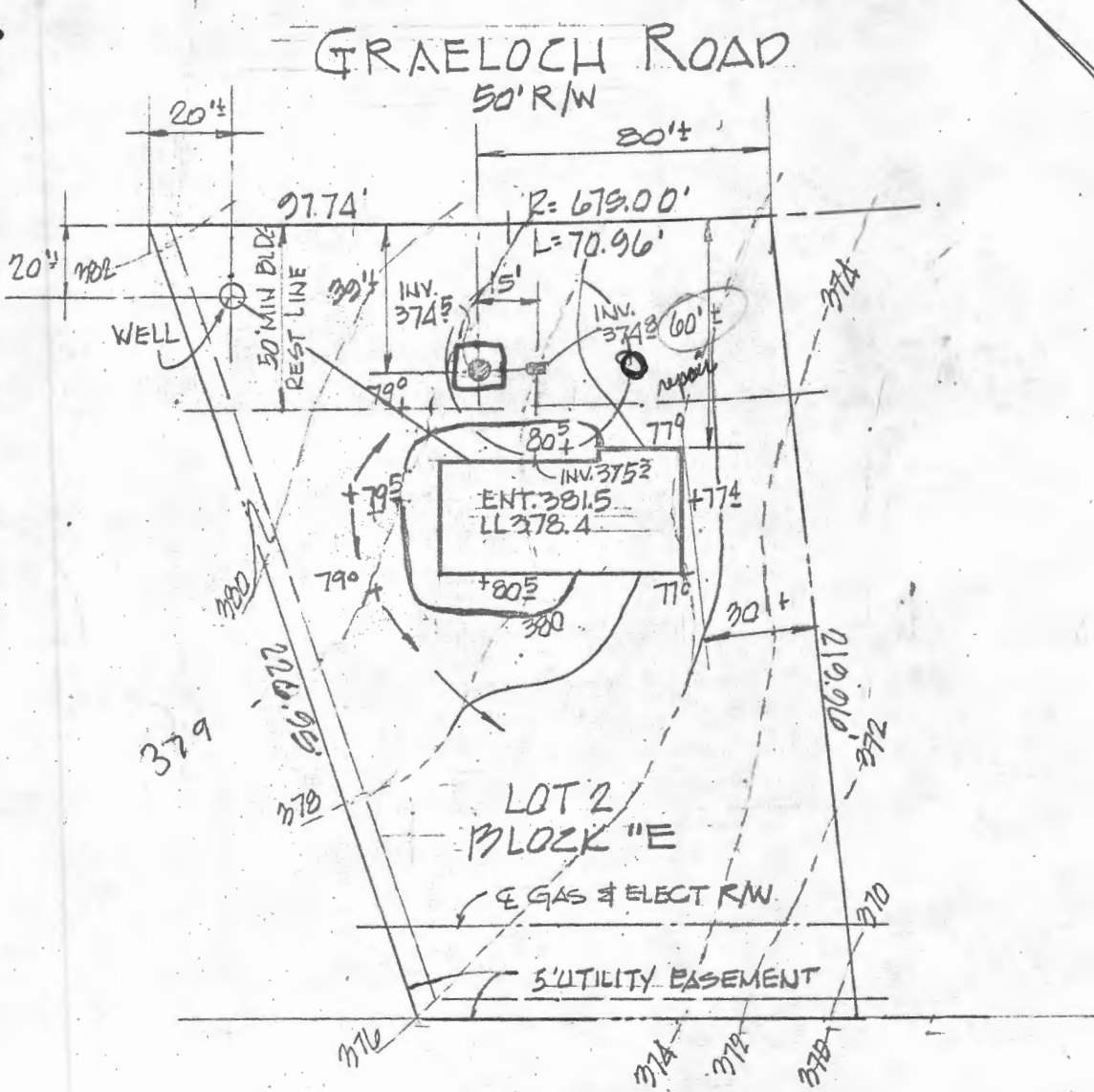

I CERTIFY THAT THE MEASUREMENTS
& ELEVATIONS ARE ACTUAL &
CORRECT FOR THIS PROPERTY.

John B. Gray 2/3/73

GARY AND ASSOCIATES
5351 CARRIAGE CT.
BALTIMORE MD. 21229

GRADING & SEPTIC PLAN
LOT 2 BLOCK "E"
WELLINGTON ESTATES
SECTION 3
6TH ELECT. DIST. HO. CO. MD.
1:50' 2.3.73

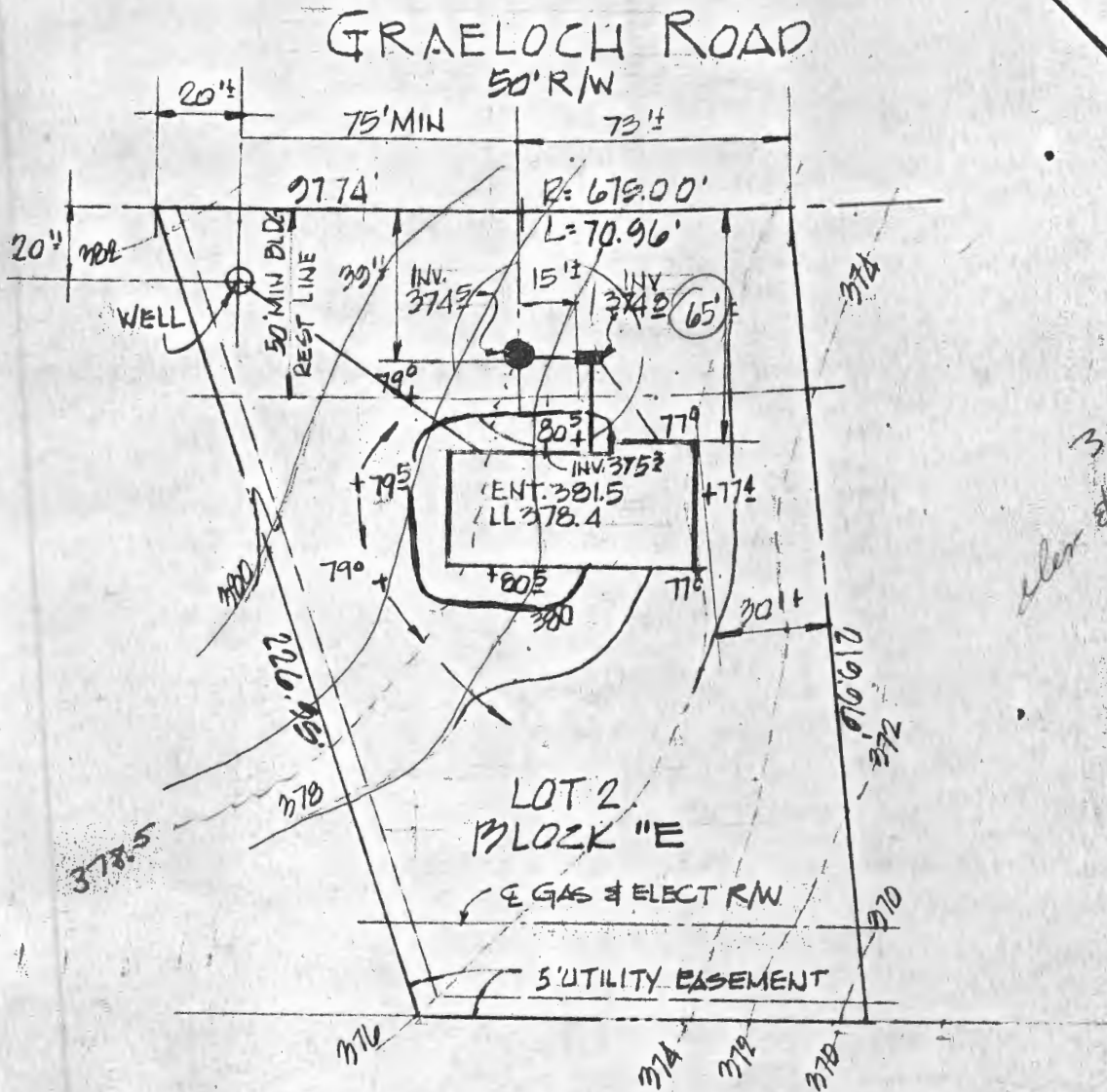

I CERTIFY THAT THE MEASUREMENTS
 & ELEVATIONS ARE ACTUAL &
 CORRECT FOR THIS PROPERTY.

John B. Gray 2/3/73

GARY AND ASSOCIATES
 5351 CARRIAGE CT.
 BALTIMORE MD. 21229

GRADING & SEPTIC PLAN
 LOT 2 BLOCK "E"
 WELLINGTON ESTATES
 SECTION 3

6TH ELECT. DIST. HO. CO. MD.
 1"=50'
 2-3-73
 REV 3-20-73

Real Property Data Search (w3)

Search Result for HOWARD COUNTY

View Map		View GroundRent Redemption			View GroundRent Registration				
Tax Exempt:		Special Tax Recapture:							
Exempt Class:		NONE							
Account Identifier:		District - 06 Account Number - 407625							
Owner Information									
Owner Name:		BROOKS DERWARD JR TR			Use:		RESIDENTIAL		
Mailing Address:		10507 GRAELOCH RD LAUREL MD 20723-1118			Principal Residence:		YES		
					Deed Reference:		/15032/ 00363		
Location & Structure Information									
Premises Address:		10507 SW GRAELOCH RD LAUREL 20723-0000			Legal Description:		LOT 2 BL E SEC 3 10507 GRAELOCH RD WELLINGTON EST LAUREL		
Map:	Grid:	Parcel:	Sub District:	Subdivision:	Section:	Block:	Lot:	Assessment Year:	Plat No:
0046	0006	0283		0000			2	2017	Plat Ref:
Special Tax Areas:				Town:		NONE			
				Ad Valorem:		104			
				Tax Class:					
Primary Structure Built		Above Grade Living Area		Finished Basement Area		Property Land Area		County Use	
1976		1,976 SF				31,014 SF			
Stories	Basement	Type	Exterior	Full/Half Bath	Garage	Last Major Renovation			
2	YES	STANDARD UNIT	FRAME	2 full/ 1 half	1 Attached				
Value Information									
		Base Value		Value		Phase-in Assessments			
				As of		As of		As of	
				01/01/2017		07/01/2018		07/01/2019	
Land:		175,400		157,000					
Improvements		202,400		211,900					
Total:		377,800		368,900		368,900		368,900	
Preferential Land:		0						0	
Transfer Information									
Seller: BROOKS DERWAR JR & WIFE				Date: 06/27/2013			Price: \$0		
Type: NON-ARMS LENGTH OTHER				Deed1: /15032/ 00363			Deed2:		
Seller:				Date:			Price: \$0		
Type:				Deed1: /00777/ 00601			Deed2:		
Seller:				Date:			Price:		
Type:				Deed1:			Deed2:		
Exemption Information									
Partial Exempt Assessments:		Class		07/01/2018		07/01/2019			
County:		000		0.00					
State:		000		0.00					
Municipal:		000		0.00 0.00		0.00 0.00			
Tax Exempt:		Special Tax Recapture:							
Exempt Class:		NONE							