



HOWARD COUNTY HEALTH DEPARTMENT

64702

DATE 12/18/15

Received From

H. Fields Equipment

PHONE #

25
301-450-4289

For

Septic Repair 12505 Reptfield Road

CASH

CHECK

NO.

4071

One hundred sixty five ^{00/100} Dollars

\$

165.00

Received By

[Signature]

AVP

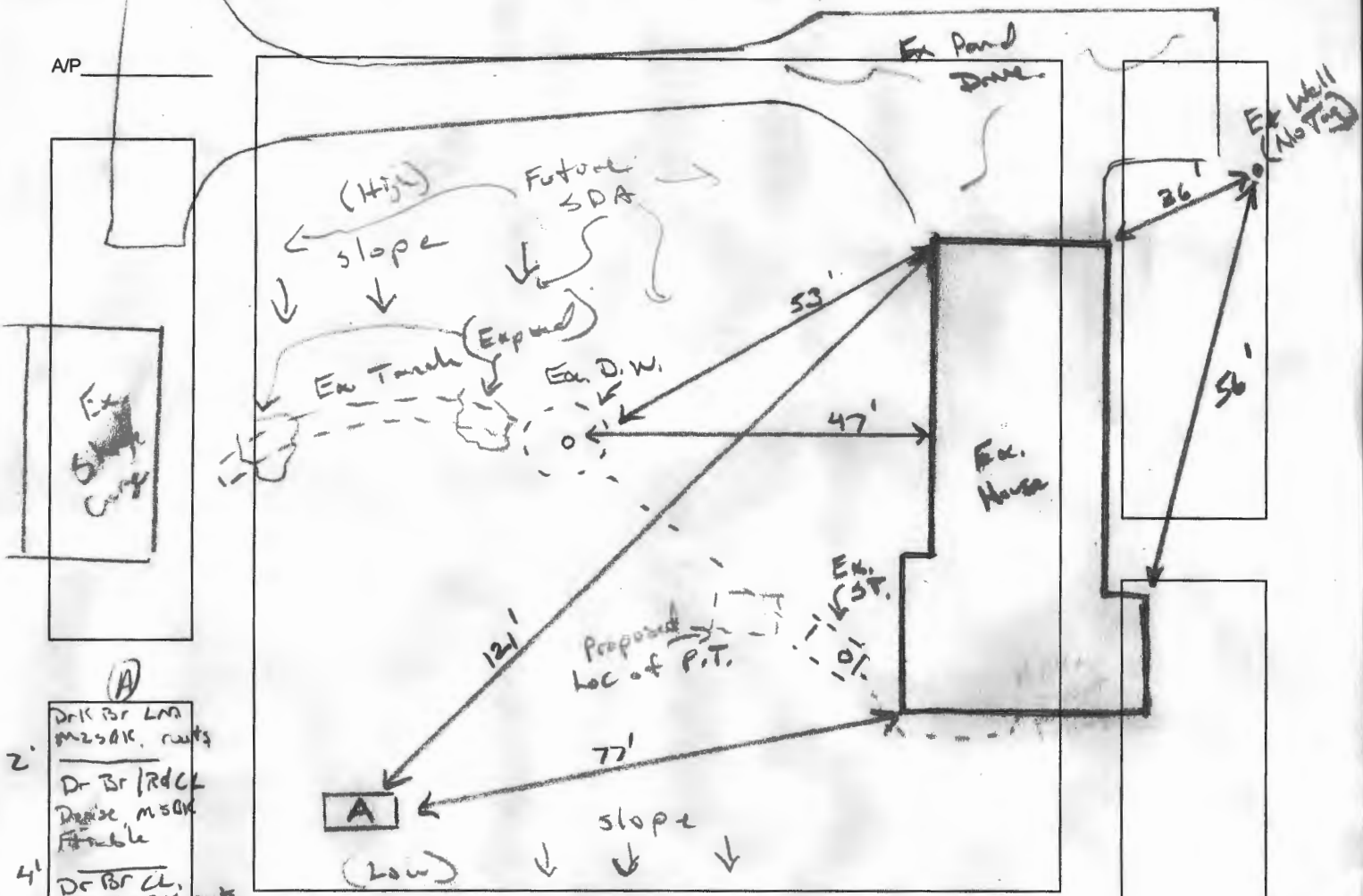

- (A)
- 2' Drk Br Lm m250K, roots
 - 4' Dr Br / rdcl Druse m50K Frable
 - 7' Dr Br / rdcl WK F SBK, roots Frable, cw, 5% stck chrs
 - 8' WB / R / Y SL WK F SBK Highly meagre 5% stck chrs
 - 10' WB / R / Y WK F pl, Highly meagre Frable, by
 - 15'

DATE	TEST #	DEPTH	START	BREAK 1" DROP	STOP 2" DROP	TIME OF 2ND INCH	P/F/H
1/4/19	(A)	7' 7 1/4"	00:21	pulled	—	1/4" in 20 min. H	
		5' 8'	00:21	1/4" in 15 min.			14
		8' 7"	00:45	00:55	01:00	13	P
		H2O poured @	15'			~5 min	P

REMARKS Ex. sewer very deep. perc / soils reflect very deep, sticky chys.
 SANITARIAN K. Wolf BACKHOE Dunne OTHERS Todd / owner
 TEST HOLES USED IN SDA 1 AVG. PERC TIME _____ SQ. FT/BR _____
 TRENCH WIDTH 2' INLET DEPTH 4" MAX. BOT DEPTH 10' EFFECTIVE SW 7.5' (.40)

$\frac{750}{0.75} = 937.5 \div 2 = 437.5 (.40) = 187.5 \quad 3 \times 63 \quad \sim \text{file ton}$