

LAYOUT 2/22/11 INSP 4 \_\_\_\_\_  
INSP 2 2/23/11 INSP 5 \_\_\_\_\_  
INSP 3 2/24/11 INSP 6 \_\_\_\_\_

ISSUE DATE: 2-17-11

P 534476

APPROVAL DATE: 2/25/11

A Repair

# Permit

Septic Repair

Tax ID #

**ON-SITE SEWAGE DISPOSAL SYSTEM  
HOWARD COUNTY HEALTH DEPARTMENT  
BUREAU OF ENVIRONMENTAL HEALTH**

William Gorman V IS PERMITTED TO INSTALL  ALTER

ADDRESS: 1390 Skyway Drive PHONE NUMBER: 443-386-0291

SUBDIVISION: Sheppards Glen LOT NUMBER: 8 Parcel B

ADDRESS: 13190 Skyway Drive PROPERTY OWNER: William Gorman V

SEPTIC TANK CAPACITY (GALLONS): 750 ex OUTLET BAFFLE FILTER REQUIRED

PUMP CHAMBER CAPACITY (GALLONS): \_\_\_\_\_ COMPARTMENTED TANK REQUIRED

NUMBER OF BEDROOMS: 3 APPLICATION RATE: 0.8

SQUARE FOOTAGE OF HOUSE: 2746'

LINEAR FEET OF TRENCH REQUIRED: 140'

TRENCHES:	Trenches to be 2.0 feet wide. Inlet 3.0 feet below original grade. Bottom maximum depth 6.0 feet below original grade. Effective area begins at 3.5 feet below original grade with 3.0 feet of stone below distribution pipe.
LOCATION:	Stake upper septic easement corners. Set distribution box near corner of septic reserve. Install 2 x 70' trenches on contour. Separate trenches by 7 feet wall to wall.
NOTES:	<b>Do not order the septic tank until after layout inspection and Sanitarian approval. Stake easement corners. Call for layout inspection. Mark utilities. Gravel tickets must be available for Environmental Sanitarians. Stone must be approved by the Howard County Health Department. A written variance request is required for tanks deeper than 3 feet. A traffic bearing lid is required for tanks deeper than 4 feet.</b> <b>Expose and inspect septic tank. Inspector to determine if existing tank is to be replaced. Dry well must be pumped empty. The cover crushed and the void filled with clean earth materials for final approval of this permit.</b>

PLANS APPROVED: Robert Bricker DATE: 2/17/11

- NOTE: PERMIT VOID AFTER 2 YEARS
- NOTE: CONTRACTOR RESPONSIBLE FOR SCHEDULING A PRE-CONSTRUCTION INSPECTION FOR ALL INSTALLATIONS
- NOTE: WATERTIGHT SEPTIC TANKS REQUIRED
- NOTE: ALL PARTS OF SEPTIC SYSTEM SHALL BE 100 FEET FROM ANY WATER WELL
- NOTE: MANHOLE RISERS REQUIRED ON ALL SEPTIC TANKS AND PUMP CHAMBERS

**NEITHER THE HOWARD COUNTY COUNCIL OR THE HEALTH DEPARTMENT IS RESPONSIBLE FOR  
THE SUCCESSFUL OPERATION OF ANY SYSTEM  
PERMITTEE RESPONSIBLE FOR OBTAINING FINAL APPROVAL ON THIS PERMIT  
CALL 410-313-1771 FOR INSPECTION OF SEPTIC SYSTEM**

NOT TO SCALE

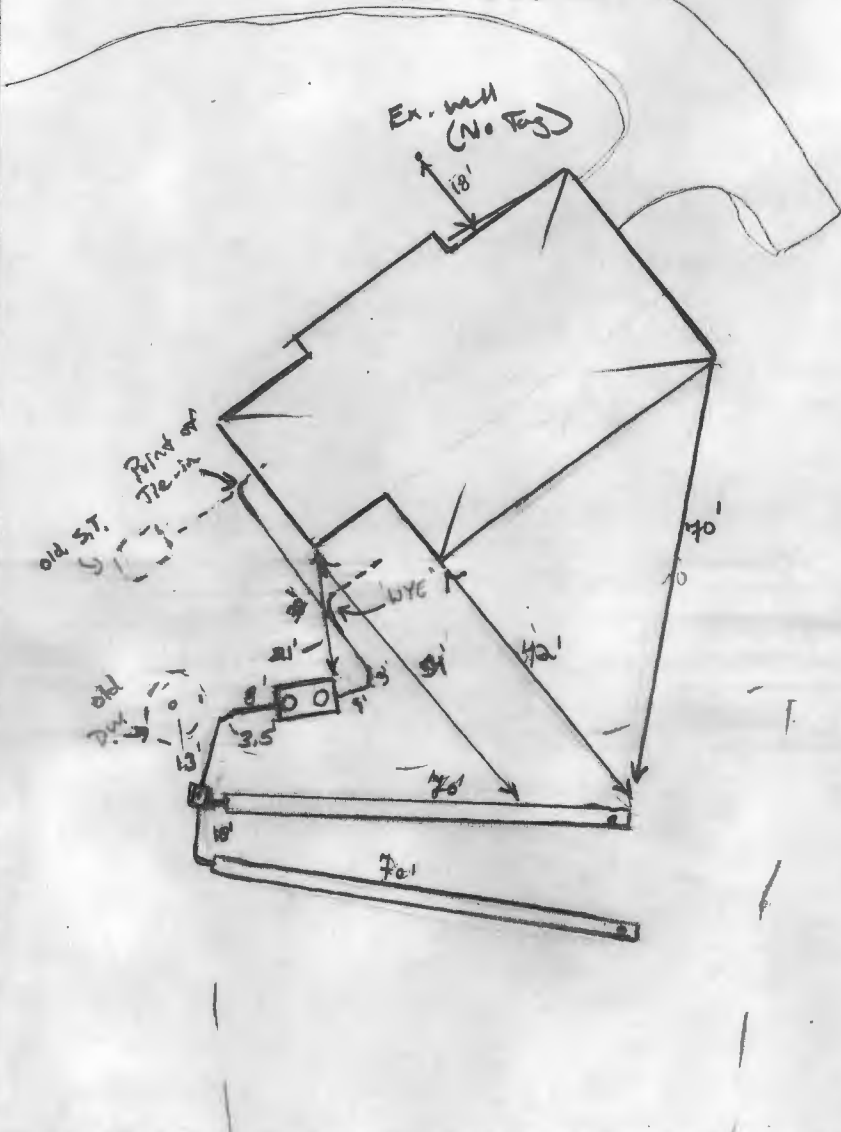

**TRENCH/DRAINFIELD DATA**

WIDTH	INLET	BOTTOM
2'	23'	6'
NUMBER OF TRENCHES		2
TOTAL LENGTH		140'
ABSORPTION AREA		280 sq ft
DISTRIBUTION BOX LEVEL		Yes
DISTRIBUTION BOX BAFFLE		Yes
DISTRIBUTION BOX PORT		Yes

**SEPTIC TANK DATA**

SEPTIC TANK 1 LEVEL	Yes
MANUFACTURER	Babylon
CAPACITY	1500 GAL
SEAM LOC	Top
TANK LID DEPTH	1.5'
BAFFLES	Yes
BAFFLE FILTER	—
MANHOLE LOC	Front/Rear
6" PORT LOC	None
WATERTIGHT TEST	—
SLOTTED	Yes
DATE ON LID	1/14/11

**PUMP/SEPTIC TANK LEVEL** N/A

MANUFACTURER	—
CAPACITY	— GAL
SEAM LOC	—
TANK LID DEPTH	—
BAFFLES	—
BAFFLE FILTER	—
MANHOLE LOC	—
6" PORT LOC	—
WATERTIGHT TEST	—
SLOTTED	—
DATE ON LID	—

**PRE-CONSTRUCTION:**

2/22/11 No contractor on-site. Spoke w/ GC on phone and he said that he was unaware of the pre-construction meeting. Request to be re-scheduled. (KW) 2/23/11 met w/ contractor on-site. Ex. S.T. and Dry well exposed. Both will need to be pumped and collapsed. New 1500c S.T. will need be installed 100' from ex. well. Install D box just below old S.T. Install 2 x 70' trenches on contour across septic area. Call for flv map. (KW)

**INSTALLATION:**

2/24/11 Trenches complete. Site made. S.T. set and plumbed. Ex. S.T. and D.W. pumped and collapsed. Told contractor still to add obs. ports in trenches, risers on S.T. and plumbing from tank to trenches. Pictures and as-built may be accepted for compliance if complete. Final pending (KW) 2/25/11 Pictures of system including sketch of piping network received. System complete. OK to cover all work.

FINAL INSPECTOR

*H. Wolf*

DATE OF APPROVAL

2-25-2011

10/24/65

10/27/65. Approval - JHK

# PERMIT

SEWAGE DISPOSAL SYSTEM

P 11036

A 10864

MARYLAND DEPARTMENT OF HEALTH

HOWARD COUNTY

ELLICOTT CITY

**INDEXED**

DISTRICT 5

DATE 10/18/65

Walter A. Shank

IS PERMITTED TO INSTALL  ALTER

ADDRESS Walt-Ann Drive & Sky Way - Rt. 2 PHONE 532-5631  
Ellicott City, Md.

A SEWAGE DISPOSAL SYSTEM LOCATED AT \_\_\_\_\_

SUBD. VISION \_\_\_\_\_ ROAD End of Sky Way LOT \_\_\_\_\_

PROPERTY OWNER Walter A. Shank

ADDRESS \_\_\_\_\_

SPECIFICATIONS - 2 bedrooms

DRAIN FIELD \_\_\_\_\_ DEPTH \_\_\_\_\_ FEET, BOTTOM AREA \_\_\_\_\_ SQ. FT.

SEEPAGE PITS \_\_\_\_\_ ABSORBENT SIDE-WALL AREA \_\_\_\_\_ SQ. FT.

SEPTIC TANK CAPACITY 750 GALLONS

FOR GARBAGE GRINDER, INCREASE DISPOSAL AREA 22% & TANK CAPACITY 50%.

OTHER Dry well - 14 ft. in dia. by 7 ft. deep below the inlet pipe  
located 290 ft. from nearest corner of airplane hangar and 250 ft. from  
end of Sky Way Drive.

PLANS APPROVED BY J. H. Kilmore DATE 9/8/65

FILL SEPTIC TANK AND DISTRIBUTION BOX WITH WATER BEFORE CALLING FOR AN INSPECTION. COVER NO WORK UNTIL INSPECTED AND APPROVED.

NEITHER THE HOWARD COUNTY COMMISSIONERS NOR THE HEALTH DEPARTMENT IS RESPONSIBLE FOR THE SUCCESSFUL OPERATION OF ANY SYSTEM.

A 10864

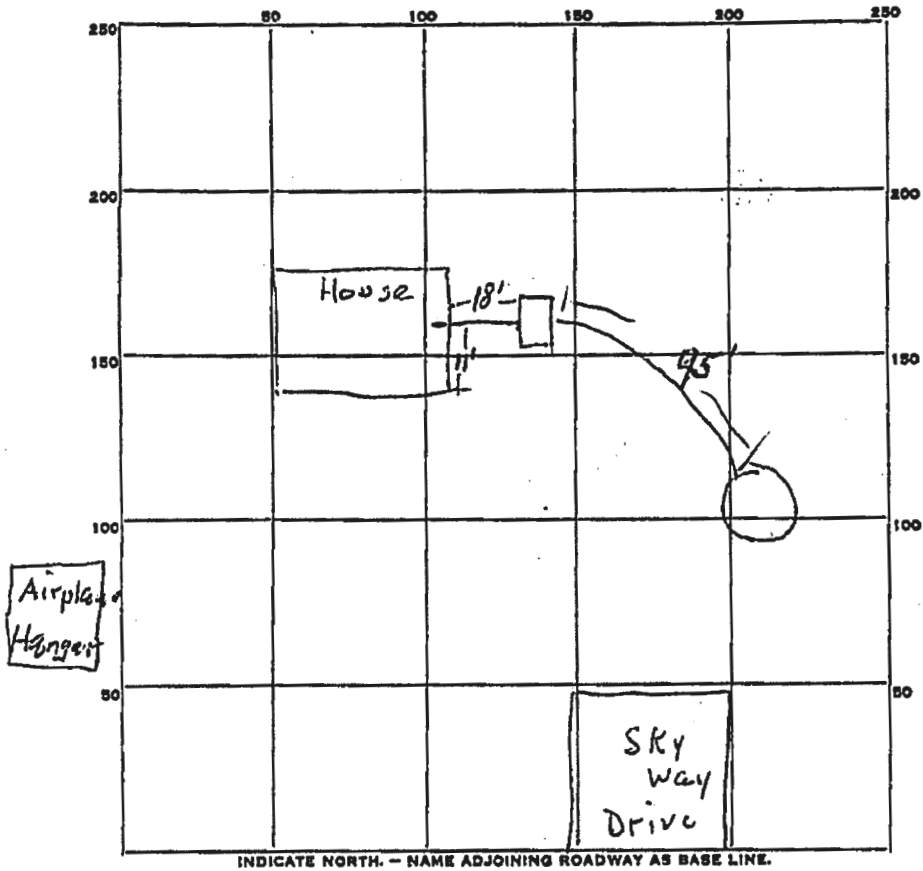

PERMIT CARD OK

SEPTIC TANK, LEVEL OK

CLEANOUTS OK

DISTRIBUTION BOX, LEVEL \_\_\_\_\_

TILE FIELD, DEPTH \_\_\_\_\_ FT. TRENCH WIDTH \_\_\_\_\_ FT.

GRAVEL DEPTH \_\_\_\_\_ IN. TOTAL LENGTH \_\_\_\_\_ FT.

NUMBER OF TRENCHES \_\_\_\_\_ TOTAL BOTTOM AREA \_\_\_\_\_

SEEPAGE PITS, INSIDE DIAMETER 14 FT. DEPTH BELOW INLET 7 1/2 FT.

ABSORBENT AREA 329 SQ. FT.

REMARKS \_\_\_\_\_  
 \_\_\_\_\_  
 \_\_\_\_\_  
 \_\_\_\_\_  
 \_\_\_\_\_

DATE SYSTEM APPROVED 10/27/25

INSPECTOR JH Kilmore

# APPLICATION

A 10864

SEWAGE DISPOSAL TESTING

P \_\_\_\_\_

MARYLAND STATE DEPARTMENT OF HEALTH

HOWARD COUNTY

ELLICOTT CITY

DISTRICT 5

*Septic Tank - 750 gallons.*

DATE 9/3/65

*Dry well - 14 ft. in dia by 7 ft deep below the inlet pipe located 290 ft. from nearest corner of airplane hangar, and 250 ft. from end of Skyway Drive.*

TO: THE COUNTY HEALTH OFFICER  
ELLICOTT CITY, MARYLAND

I, HEREBY, APPLY FOR THE NECESSARY TESTS IN ORDER TO CONSTRUCT (OR RECONSTRUCT) A SEWAGE DISPOSAL SYSTEM.

PROPERTY OWNER Walter A. Shank

ADDRESS Walt-Ann Drive & Sky Way / Rt 2 PHONE 531-5631  
"Shepherds Glen" Ellicott City, Maryland

PROPERTY LOCATION:

SUBDIVISION \_\_\_\_\_ LOT NO. \_\_\_\_\_

ROAD AND DESCRIPTION End of Sky Way

OCCUPANT \_\_\_\_\_ PHONE \_\_\_\_\_

PERSON TO CONSTRUCT SYSTEM \_\_\_\_\_

ADDRESS \_\_\_\_\_ PHONE \_\_\_\_\_

SIZE OF LOT 40 acres + TYPE BLDG. 2  
NUMBER OF BEDROOMS \_\_\_\_\_

IF NOT SINGLE RESIDENCE DESCRIBE \_\_\_\_\_

SIGNATURE OF APPLICANT Walter A. Shank

✓ APPROVED BY J. H. Kishore FOR Dry well DATE 9/3/65  
(KIND OF SYSTEM)

REJECTED BY \_\_\_\_\_ FOR \_\_\_\_\_ DATE \_\_\_\_\_  
(KIND OF SYSTEM)

HOLD PENDING FURTHER TESTS \_\_\_\_\_ DATE \_\_\_\_\_

REASONS FOR REJECTION OR HOLDING \_\_\_\_\_

**THIS IS NOT A PERMIT**

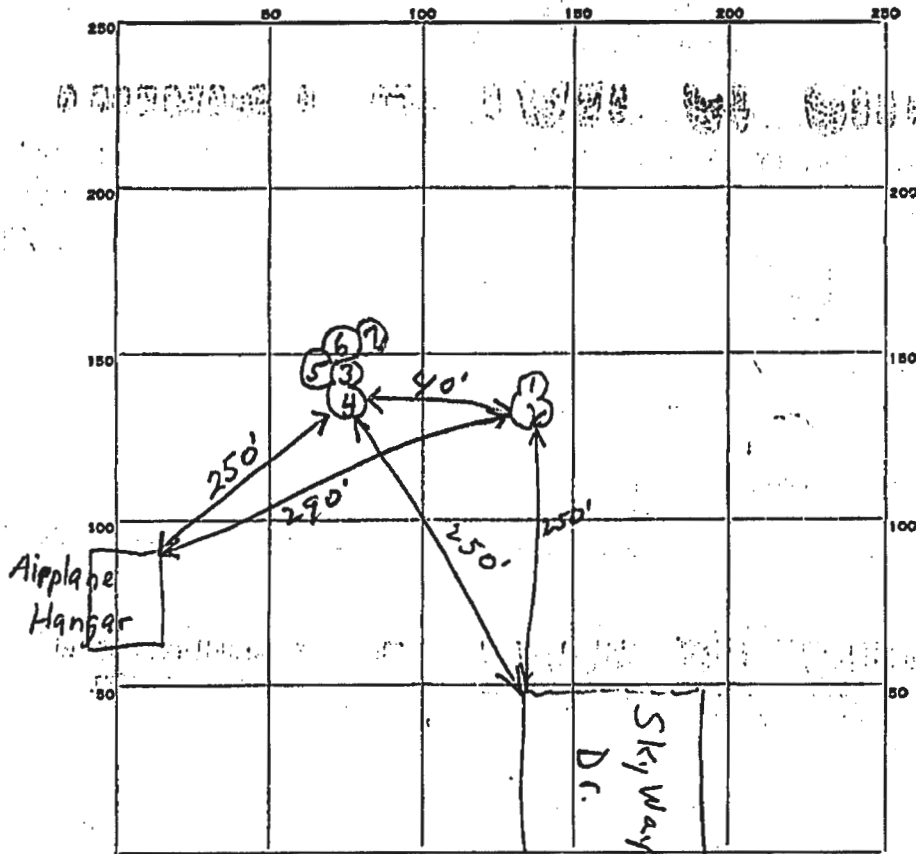

INDICATE NORTH. - NAME ADJOINING ROADWAY AS BASE LINE.

DATE	TEST NO.	DEPTH	PRE-WET		TEST - 1" DROP		TIME
			START	STOP	START	STOP	
9/8/65	1	3 1/2'	9:53	9:58	9:58	10:03	5 min
	2	9 1/2'	9:57	10:00	10:06	10:05	5 min
	3	4 1/2'	10:06		31 min	12" inch	
	4	10 1/2'	10:08	10:13	10:13	10:18	5 min
	5	4 1/2'	10:40	Overtime			
	6	5 1/2'	10:55	11:18	11:18		
	7	5 1/2'	10:12	10:16	10:16	10:22	6 min

SOIL AUGER FINDING \_\_\_\_\_

TESTED BY JHK

REMARKS 1. W. Shank

# BABYLON VAULT COMPANY

925 Wakefield Valley Road  
New Windsor, Maryland 21776  
410-848-0393

Ha.1  
301-788-7310

2:00  
Book Truck

Purchaser Frederick Plumbing  
Address 13190 Sky Way Dr.  
Delivery 2/24/2011  
Name of Job \_\_\_\_\_  
Tank Size 1500 T.S. w/c  
Distribution Box 3 hole box w/4" Coupler

RISERS SQUARE	RISERS ROUND 30"
6"	6"
12"	12" <u>2' &amp; 2'</u>
LID	LID <u>2 plastic</u>
4" Fernco	5 x 4 Fernco <u>x</u>
Rosin Paper	Speed Levelers <u>2</u>

REG. LIGHT WEIGHT	SCH 40 PIPE	
4" Solid <u>10'</u>	4" _____	Cleanouts 4" _____
4" Perforated _____	6" _____	Cleanouts 6" _____
L's _____	4" Coupler _____	Glue Primer _____
45° _____	6" Coupler _____	Glue _____
Y _____	TY's _____	22-1/2 _____
T _____	L's _____	T _____
22-1/2 _____	45° _____	Y _____

Directions (R) (L)  
Rto. 70 (S) Rto. 32 (L) Rosemary Dr.  
(R) Indelp (L) Walt Ann Lane  
(L) Sky Way Dr.

Received By \_\_\_\_\_  
Per Hal Sweetney  
Hauled By Ferry



**Mideast Division**

**Vulcan Construction Materials, LP**

SHIPPING LOCATION:  
 FREDERICK QUARRY  
 PO BOX 266 BUCKEYSTOWN  
 BUCKEYSTOWN MD 21717

**WARNING**

Read important health information on reverse.

**PRECAUCIÓN**

Léase la información importante para la salud en el reverso.

Carrier 5300		Received:	
Date: 02/24/11	Time: 08:03	Plant: 339 FREDERICK STONE	Ticket No.: 115754

**LIMITED WARRANTY AND WARRANTY DISCLAIMER:** Seller warrants for a period of one (1) year from date of delivery only that the material sold hereunder substantially complies with Seller's specifications for said material or the specifications set forth in Seller's quotation. **SELLER HEREBY EXCLUDES ALL WARRANTIES OF MERCHANTABILITY AND FITNESS FOR ANY PURPOSE, AND ALL OTHER WARRANTIES, EXPRESS OR IMPLIED, OF THE MATERIAL SOLD HEREUNDER, OTHER THAN THE EXPRESS WARRANTY STATED ABOVE.** In addition, except to the extent otherwise set forth in the specifications described above, Seller makes no warranty whatsoever with respect to specific gravity, absorption, whether the material is innocuous, non-deleterious, or non-reactive, or whether the material is in conformance with any plans, other specifications, regulations, ordinances, statutes, or other standards applicable to customer's job or to said material as used by customer. **SELLER SHALL IN NO EVENT BE RESPONSIBLE FOR ANY INCIDENTAL OR CONSEQUENTIAL DAMAGE CAUSED BY NON-COMPLIANCE OF THE MATERIAL WITH SPECIFICATIONS, OR FOR ANY DEFECTS IN THE MATERIAL SOLD HEREUNDER.**

ALL SALES AND DELIVERIES MADE SUBJECT TO SELLER'S GENERAL TERMS AND CONDITIONS.

AS EVIDENCED BY SIGNATURE, OR DEPARTURE FROM SELLER'S FACILITY, CARRIER ACKNOWLEDGES THAT CARRIER IS SOLELY RESPONSIBLE FOR THE ACCURACY OF THIS VEHICLE'S TARE WEIGHT, AXLE WEIGHTS AND GROSS WEIGHT. CARRIER SHALL BE RESPONSIBLE FOR NOTIFYING SELLER WHEN ANY TRUCK OR TRAILER HAS BEEN OVERLOADED SO AS TO RENDER IT OUT OF COMPLIANCE WITH ANY APPLICABLE WEIGHT LIMITS. TO THE MAXIMUM EXTENT ALLOWED BY LAW, CARRIER SHALL INDEMNIFY SELLER FOR ANY LOSS CAUSED BY OVERLOADING.

**TRUCK TARE AND GROSS WEIGHTS ARE DETERMINED WITH THE DRIVER ON THE VEHICLE.**

Customer 015339 FREDERICK CREDIT CARD	Customer PO:
Sales Order: 033934 104 CREDIT CONTRACTOR TAXABLE	Destination 13190 SKYWAY DR 717-495-5172

Haul 711 PREPAID SUNSHINE HILL	Truck 7200	SO Total Tons 0
Product 002 FREDRICK #2	LGW lbs 70,000	BLT lbs Remaining
Gross lb 69,780 *1	Tare lbs 23,820 *1	Net lbs 45,960
Gross kg 31,652	Tare kg 10,805	Net kg 20,847
		Net Tons 22.98
		Net Mg 20.8471
		Dest Qty 22.98
		Dest Loads 1

**Comments**

70E-R-32-R-TEN OAKS-L-TRIADELPHIA-R-WALT-ANN DR  
 ONTO SKY WAY DR #13190

	Prod	Haul	Tax	Addtl Chg	Total Cash Sale
Per Ton	11.35	5.62	6.00%		VTHE6D929E1F
Amt	260.82	129.15	15.65		405.62

NOTE: When initialed below the aggregate shipped under this certificate has been tested and conforms to the requirements of VDOT.

Public Weighmasters License: Vulcan Materials Company Expires: \_\_\_\_\_  
 State MD REBECCA KING (Invalid unless signed or initialed)

We make deliveries inside the curb line at the customer's risk only and accept no responsibility whatsoever for damage resulting from such deliveries.

\*M-Man. Wt., \*B-Base Line Tare COPY 3 \*1-5, SCALE NUMBER



**HEALTH HAZARD WARNING: THIS PRODUCT  
CONTAINS CRYSTALLINE SILICA**



**WARNING:  
AVOID BREATHING EXCESSIVE DUST**

- Breathing silica-containing dust for prolonged periods in the workplace can cause lung damage and a lung disease called silicosis.
- Several scientific organizations have classified crystalline silica as causing lung cancer in humans.
- Silicosis or lung cancer can result in permanent injury or death.
- **Read the Material Safety Data Sheet (MSDS) before handling this product** to determine the appropriate ventilation or respiratory protection necessary to safeguard your health. The risk of silicosis or lung cancer depends upon the duration and levels of silica exposure.

MSDS can be obtained at [www.vulcanmaterials.com](http://www.vulcanmaterials.com) or by calling 1-866-401-5424.



**ADVERTENCIA DE PELIGRO A LA SALUD: ESTE  
PRODUCTO CONTIENE SÍLICE CRISTALINA**



**PRECAUCIÓN:  
EVITE RESPIRAR POLVO EXCESIVO**

- Respirar polvo que contenga sílice por períodos prolongados en el trabajo puede causar daño a los pulmones y una enfermedad pulmonar llamada silicosis.
- Varias organizaciones científicas han clasificado la sílice cristalina como un causante de cáncer pulmonar en los seres humanos.
- La silicosis o el cáncer pulmonar puede resultar en daño permanente o la muerte.
- **Léase la Hoja de Información de Seguridad de Materiales (MSDS) antes de tener contacto con este producto** para determinar la ventilación apropiada o la protección respiratoria necesaria para proteger su salud. El riesgo de la silicosis o del cáncer pulmonar depende de la duración y de los niveles de exposición a la sílice.

La MSDS puede obtenerse en [www.vulcanmaterials.com](http://www.vulcanmaterials.com) o llamando al 1-866-401-5424.

# Vulcan

Materials Company  
Midwest Division

Vulcan Construction Materials, LP

SHIPPING LOCATION:  
FREDERICK QUARRY  
PO BOX 266 BUCKEYSTOWN  
BUCKEYSTOWN MD 21717

## WARNING

Read important health information on reverse.

## PRECAUCIÓN

Léase la información importante para la salud en el reverso.

Carrier 5300		Received:	
Date: 02/24/11	Time: 09:05	Plant: 339 FREDERICK STONE	Ticket No.: 115766

**LIMITED WARRANTY AND WARRANTY DISCLAIMER:** Seller warrants for a period of one (1) year from date of delivery only that the material sold hereunder substantially complies with Seller's specifications for said material or the specifications set forth in Seller's quotation. **SELLER HEREBY EXCLUDES ALL WARRANTIES OF MERCHANTABILITY AND FITNESS FOR ANY PURPOSE, AND ALL OTHER WARRANTIES, EXPRESS OR IMPLIED, OF THE MATERIAL SOLD HEREUNDER, OTHER THAN THE EXPRESS WARRANTY STATED ABOVE.** In addition, except to the extent otherwise set forth in the specifications described above, Seller makes no warranty whatsoever with respect to specific gravity, absorption, whether the material is innocuous, non-deleterious, or non-reactive, or whether the material is in conformance with any plans, other specifications, regulations, ordinances, statutes, or other standards applicable to customer's job or to said material as used by customer. **SELLER SHALL IN NO EVENT BE RESPONSIBLE FOR ANY INCIDENTAL OR CONSEQUENTIAL DAMAGE CAUSED BY NON-COMPLIANCE OF THE MATERIAL WITH SPECIFICATIONS, OR FOR ANY DEFECTS IN THE MATERIAL SOLD HEREUNDER.**

ALL SALES AND DELIVERIES MADE SUBJECT TO SELLER'S GENERAL TERMS AND CONDITIONS.

AS EVIDENCED BY SIGNATURE, OR DEPARTURE FROM SELLER'S FACILITY, CARRIER ACKNOWLEDGES THAT CARRIER IS SOLELY RESPONSIBLE FOR THE ACCURACY OF THIS VEHICLE'S TARE WEIGHT, AXLE WEIGHTS AND GROSS WEIGHT. CARRIER SHALL BE RESPONSIBLE FOR NOTIFYING SELLER WHEN ANY TRUCK OR TRAILER HAS BEEN OVERLOADED SO AS TO RENDER IT OUT OF COMPLIANCE WITH ANY APPLICABLE WEIGHT LIMITS. TO THE MAXIMUM EXTENT ALLOWED BY LAW, CARRIER SHALL INDEMNIFY SELLER FOR ANY LOSS CAUSED BY OVERLOADING.

**TRUCK TARE AND GROSS WEIGHTS ARE DETERMINED WITH THE DRIVER ON THE VEHICLE.**

Customer 015339 FREDERICK CREDIT CARD	Customer PO:
Sales Order: 033934 104 CREDIT CONTRACTOR TAXABLE	Destination 13190 SKYWAY DR 717-495-5172

Haul 352 PREPAID TIBBS	Truck 2207	SO Total Tons 0
Product 057 #57 STONE	LGW lbs 65,000	BLT lbs Remaining
Gross lb 45,680 *1	Tare lbs 21,200 *1	Net lbs 24,480
Gross kg 20,720	Tare kg 9,616	Net kg 11,104
		Net Tons 12.24
		Net Mg 11.1039
		Dest Qty 12.24
		Dest Loads 1

**Comments**

70E-R-32-R-TEN OAKS-L-TRIADELPHIA-R-WALT-ANN DR  
ONTO SKY WAY DR #13190

	Prod	Haul	Tax	Addtl Chg	Total Cash Sale
Per Ton	12.20	123.64	6.00%		VLCE6F2CE0E5
Amt	149.33	123.64	8.96		281.93

NOTE: When initialed below the aggregate shipped under this certificate has been tested and conforms to the requirements of VDOT.

Public Weighmasters License: \_\_\_\_\_ Expires: \_\_\_\_\_  
State MD REBECCA KING (Invalid unless signed or initialed)

We make deliveries inside the curb line at the customer's risk only and accept no responsibility whatsoever for damage resulting from such deliveries.

\*M-Man. Wt., \*B-Base Line Tare COPY 3 \*1-5, SCALE NUMBER



**HEALTH HAZARD WARNING: THIS PRODUCT  
CONTAINS CRYSTALLINE SILICA**



**WARNING:  
AVOID BREATHING EXCESSIVE DUST**

- Breathing silica-containing dust for prolonged periods in the workplace can cause lung damage and a lung disease called silicosis.
- Several scientific organizations have classified crystalline silica as causing lung cancer in humans.
- Silicosis or lung cancer can result in permanent injury or death.
- **Read the Material Safety Data Sheet (MSDS) before handling this product** to determine the appropriate ventilation or respiratory protection necessary to safeguard your health. The risk of silicosis or lung cancer depends upon the duration and levels of silica exposure.

MSDS can be obtained at [www.vulcanmaterials.com](http://www.vulcanmaterials.com) or by calling 1-866-401-5424.



**ADVERTENCIA DE PELIGRO A LA SALUD: ESTE  
PRODUCTO CONTIENE SÍLICE CRISTALINA**



**PRECAUCIÓN:  
EVITE RESPIRAR POLVO EXCESIVO**

- Respirar polvo que contenga sílice por períodos prolongados en el trabajo puede causar daño a los pulmones y una enfermedad pulmonar llamada silicosis.
- Varias organizaciones científicas han clasificado la sílice cristalina como un causante de cáncer pulmonar en los seres humanos.
- La silicosis o el cáncer pulmonar puede resultar en daño permanente o la muerte.
- **Léase la Hoja de Información de Seguridad de Materiales (MSDS) antes de tener contacto con este producto** para determinar la ventilación apropiada o la protección respiratoria necesaria para proteger su salud. El riesgo de la silicosis o del cáncer pulmonar depende de la duración y de los niveles de exposición a la sílice.

La MSDS puede obtenerse en [www.vulcanmaterials.com](http://www.vulcanmaterials.com) o llamando al 1-866-401-5424.



SHIPPING LOCATION:

FREDERICK QUARRY  
PO BOX 266 BUCKEYSTOWN  
BUCKEYSTOWN MD 21717

Vulcan Construction Materials, LP

**WARNING**

Read important health information on reverse.

**PRECAUCIÓN**

Léase la información importante para la salud en el reverso.

<b>Carrier</b>	<b>Received:</b>
5300	

<b>Date:</b>	<b>Time:</b>	<b>Plant:</b>	<b>Ticket No.:</b>
02/23/11	12:02	FREDERICK STONE	115709

**LIMITED WARRANTY AND WARRANTY DISCLAIMER:** Seller warrants for a period of one (1) year from date of delivery only that the material sold hereunder substantially complies with Seller's specifications for said material or the specifications set forth in Seller's quotation. **SELLER HEREBY EXCLUDES ALL WARRANTIES OF MERCHANTABILITY AND FITNESS FOR ANY PURPOSE, AND ALL OTHER WARRANTIES, EXPRESS OR IMPLIED, OF THE MATERIAL SOLD HEREUNDER, OTHER THAN THE EXPRESS WARRANTY STATED ABOVE.** In addition, except to the extent otherwise set forth in the specifications described above, Seller makes no warranty whatsoever with respect to specific gravity, absorption, whether the material is innocuous, non-deleterious, or non-reactive, or whether the material is in conformance with any plans, other specifications, regulations, ordinances, statutes, or other standards applicable to customer's job or to said material as used by customer. **SELLER SHALL IN NO EVENT BE RESPONSIBLE FOR ANY INCIDENTAL OR CONSEQUENTIAL DAMAGE CAUSED BY NON-COMPLIANCE OF THE MATERIAL WITH SPECIFICATIONS, OR FOR ANY DEFECTS IN THE MATERIAL SOLD HEREUNDER.**

ALL SALES AND DELIVERIES MADE SUBJECT TO SELLER'S GENERAL TERMS AND CONDITIONS.  
AS EVIDENCED BY SIGNATURE, OR DEPARTURE FROM SELLER'S FACILITY, CARRIER ACKNOWLEDGES THAT CARRIER IS SOLELY RESPONSIBLE FOR THE ACCURACY OF THIS VEHICLE'S TARE WEIGHT, AXLE WEIGHTS AND GROSS WEIGHT. CARRIER SHALL BE RESPONSIBLE FOR NOTIFYING SELLER WHEN ANY TRUCK OR TRAILER HAS BEEN OVERLOADED SO AS TO RENDER IT OUT OF COMPLIANCE WITH ANY APPLICABLE WEIGHT LIMITS. TO THE MAXIMUM EXTENT ALLOWED BY LAW, CARRIER SHALL INDEMNIFY SELLER FOR ANY LOSS CAUSED BY OVERLOADING.  
**TRUCK TARE AND GROSS WEIGHTS ARE DETERMINED WITH THE DRIVER ON THE VEHICLE.**

<b>Customer:</b> 015339 FREDERICK CREDIT CARD SAL	<b>Customer PO:</b>
--	---------------------

<b>Sales Order:</b> 033934 104 CREDIT CONTRACTOR TAXABLE	<b>Destination:</b> 13190 SKYWAY DR 717-495-5172
---	--

<b>Haul</b> 352 PREPAID TIBBS	<b>Truck</b> 2200	<b>SO Total Tons</b> 0
<b>Product</b> 002 FREDRICK #2	<b>LGW lbs</b> 70,000	<b>BLT lbs</b>
<b>Gross lb</b> 69,900 *1	<b>Tare lbs</b> 23,600 *1	<b>Net lbs</b> 46,300
<b>Gross kg</b> 31,706	<b>Tare kg</b> 10,705	<b>Net kg</b> 21,001
		<b>Net Tons</b> 23.15
		<b>Net Mg</b> 21.0013
		<b>Dest Qty</b> 23.15
		<b>Dest Loads</b> 1
		<b>Remaining</b>

**Comments**

70E-R-32-R-TEN OAKS-L-TRIADELPHIA-R-WALT-ANN DR  
ONTO SKY WAY DR #13190

	<b>Prod</b>	<b>Haul</b>	<b>Tax</b>	<b>Addtl Chg</b>	<b>Total Cash Sale</b>
<b>Per Ton</b>	11.35	5.62	6.00%		
<b>Amt</b>	262.75	130.10	15.77	CK#	VRCE6DACEB80
					408.62

NOTE: When initialed below the aggregate shipped under this certificate has been tested and conforms to the requirements of VDOT.

Vulcan Materials Company

**Public Weighmasters License:**  
State MD TIA FOSBERG

**Expires:** \_\_\_\_\_  
(Invalid unless signed or initialed)

We make deliveries inside the curb line at the customer's risk only and accept no responsibility whatsoever for damage resulting from such deliveries.

\*M=Man. Wt., \*B=Base Line Tare

COPY 1

\*1-5, SCALE NUMBER



**HEALTH HAZARD WARNING: THIS PRODUCT  
CONTAINS CRYSTALLINE SILICA**



**WARNING:  
AVOID BREATHING EXCESSIVE DUST**

- Breathing silica-containing dust for prolonged periods in the workplace can cause lung damage and a lung disease called silicosis.
- Several scientific organizations have classified crystalline silica as causing lung cancer in humans.
- Silicosis or lung cancer can result in permanent injury or death.
- **Read the Material Safety Data Sheet (MSDS) before handling this product** to determine the appropriate ventilation or respiratory protection necessary to safeguard your health. The risk of silicosis or lung cancer depends upon the duration and levels of silica exposure.

MSDS can be obtained at [www.vulcanmaterials.com](http://www.vulcanmaterials.com) or by calling 1-866-401-5424.



**ADVERTENCIA DE PELIGRO A LA SALUD: ESTE  
PRODUCTO CONTIENE SÍLICE CRISTALINA**



**PRECAUCIÓN:  
EVITE RESPIRAR POLVO EXCESIVO**

- Respirar polvo que contenga sílice por períodos prolongados en el trabajo puede causar daño a los pulmones y una enfermedad pulmonar llamada silicosis.
- Varias organizaciones científicas han clasificado la sílice cristalina como un causante de cáncer pulmonar en los seres humanos.
- La silicosis o el cáncer pulmonar puede resultar en daño permanente o la muerte.
- **Léase la Hoja de Información de Seguridad de Materiales (MSDS) antes de tener contacto con este producto** para determinar la ventilación apropiada o la protección respiratoria necesaria para proteger su salud. El riesgo de la silicosis o del cáncer pulmonar depende de la duración y de los niveles de exposición a la sílice.

La MSDS puede obtenerse en [www.vulcanmaterials.com](http://www.vulcanmaterials.com) o llamando al 1-866-401-5424.



Materials Company

Midwest Division

Vulcan Construction Materials, LP

SHIPPING LOCATION:

FREDERICK QUARRY

PO BOX 266 BUCKEYSTOWN

BUCKEYSTOWN MD 21717

**WARNING**

Read important health information on reverse.

**PRECAUCIÓN**

Léase la información importante para la salud en el reverso.

Carrier

Received:

5300

Date: 02/24/11	Time: 08:04	Plant: 339 FREDERICK STONE	Ticket No.: 115755
----------------	-------------	-------------------------------	--------------------

**LIMITED WARRANTY AND WARRANTY DISCLAIMER:** Seller warrants for a period of one (1) year from date of delivery only that the material sold hereunder substantially complies with Seller's specifications for said material or the specifications set forth in Seller's quotation. **SELLER HEREBY EXCLUDES ALL WARRANTIES OF MERCHANTABILITY AND FITNESS FOR ANY PURPOSE, AND ALL OTHER WARRANTIES, EXPRESS OR IMPLIED, OF THE MATERIAL SOLD HEREUNDER, OTHER THAN THE EXPRESS WARRANTY STATED ABOVE.** In addition, except to the extent otherwise set forth in the specifications described above, Seller makes no warranty whatsoever with respect to specific gravity, absorption, whether the material is innocuous, non-deleterious, or non-reactive, or whether the material is in conformance with any plans, other specifications, regulations, ordinances, statutes, or other standards applicable to customer's job or to said material as used by customer. **SELLER SHALL IN NO EVENT BE RESPONSIBLE FOR ANY INCIDENTAL OR CONSEQUENTIAL DAMAGE CAUSED BY NON-COMPLIANCE OF THE MATERIAL WITH SPECIFICATIONS, OR FOR ANY DEFECTS IN THE MATERIAL SOLD HEREUNDER.**

ALL SALES AND DELIVERIES MADE SUBJECT TO SELLER'S GENERAL TERMS AND CONDITIONS.

AS EVIDENCED BY SIGNATURE, OR DEPARTURE FROM SELLER'S FACILITY, CARRIER ACKNOWLEDGES THAT CARRIER IS SOLELY RESPONSIBLE FOR THE ACCURACY OF THIS VEHICLE'S TARE WEIGHT, AXLE WEIGHTS AND GROSS WEIGHT. CARRIER SHALL BE RESPONSIBLE FOR NOTIFYING SELLER WHEN ANY TRUCK OR TRAILER HAS BEEN OVERLOADED SO AS TO RENDER IT OUT OF COMPLIANCE WITH ANY APPLICABLE WEIGHT LIMITS. TO THE MAXIMUM EXTENT ALLOWED BY LAW, CARRIER SHALL INDEMNIFY SELLER FOR ANY LOSS CAUSED BY OVERLOADING.

TRUCK TARE AND GROSS WEIGHTS ARE DETERMINED WITH THE DRIVER ON THE VEHICLE.

Customer 015339 FREDERICK CREDIT CARD	Customer PO:
ies Order: 033934 104 REDIT CONTRACTOR TAXABLE	Destination 13190 SKYWAY DR 717-495-5172

Haul 295 PREPAID eve Cosner	Truck 1387	SO Total Tons 0		
duct 2 FREDRICK #2	LGW lbs 70,000	BLT lbs	Remaining	
Gross lb 69,140 *1	Tare lbs 24,220 *1	Net lbs 44,920	Net Tons 22.46	Dest Qty 45.44
Gross kg 31,361	Tare kg 10,986	Net kg 20,375	Net Mg 20.3754	Dest Loads 2

**Comments**

70E-R-32-R-TEN OAKS-L-TRIADELPHIA-R-WALT-ANN DR  
ONTO SKY WAY DR #13190

	Prod	Haul	Tax	Addtl Chg	Total Cash Sale
Per Ton Amt	11.35 254.92	5.62 126.23	6.00% 15.30		VPFE6D6AEFBF 396.45

NOTE: When initiated below the aggregate shipped under this certificate has been tested and conforms to the requirements of VDOT.

Public Weighmasters License: \_\_\_\_\_  
State MD REBECCA KING Expires: \_\_\_\_\_  
(Invalid unless signed or initialed)

We make deliveries inside the curb line at the customer's risk only and accept no responsibility whatsoever for damage resulting from such deliveries.

\*M-Man. Wt., \*B-Base Line Tare COPY 3 \*1-5, SCALE NUMBER



**HEALTH HAZARD WARNING: THIS PRODUCT  
CONTAINS CRYSTALLINE SILICA**



**WARNING:  
AVOID BREATHING EXCESSIVE DUST**

- Breathing silica-containing dust for prolonged periods in the workplace can cause lung damage and a lung disease called silicosis.
- Several scientific organizations have classified crystalline silica as causing lung cancer in humans.
- Silicosis or lung cancer can result in permanent injury or death.
- **Read the Material Safety Data Sheet (MSDS) before handling this product** to determine the appropriate ventilation or respiratory protection necessary to safeguard your health. The risk of silicosis or lung cancer depends upon the duration and levels of silica exposure.

MSDS can be obtained at [www.vulcanmaterials.com](http://www.vulcanmaterials.com) or by calling 1-866-401-5424.



**ADVERTENCIA DE PELIGRO A LA SALUD: ESTE  
PRODUCTO CONTIENE SÍLICE CRISTALINA**



**PRECAUCIÓN:  
EVITE RESPIRAR POLVO EXCESIVO**

- Respirar polvo que contenga sílice por períodos prolongados en el trabajo puede causar daño a los pulmones y una enfermedad pulmonar llamada silicosis.
- Varias organizaciones científicas han clasificado la sílice cristalina como un causante de cáncer pulmonar en los seres humanos.
- La silicosis o el cáncer pulmonar puede resultar en daño permanente o la muerte.
- **Léase la Hoja de Información de Seguridad de Materiales (MSDS) antes de tener contacto con este producto** para determinar la ventilación apropiada o la protección respiratoria necesaria para proteger su salud. El riesgo de la silicosis o del cáncer pulmonar depende de la duración y de los niveles de exposición a la sílice.

La MSDS puede obtenerse en [www.vulcanmaterials.com](http://www.vulcanmaterials.com) o llamando al 1-866-401-5424.