

APPLICATION

SEWAGE DISPOSAL TESTING

STATE OF MARYLAND - DEPARTMENT OF HEALTH AND MENTAL HYGIENE

A 41706

P _____

HOWARD COUNTY HEALTH DEPARTMENT
ENVIRONMENTAL HEALTH SERVICES

P. O. BOX 473 ELLICOTT CITY, MARYLAND 21043
TELEPHONE: 992-2330

DISTRICT 3RD.

DATE FEB. 16, 1988

TO: THE COUNTY HEALTH OFFICER
ELLICOTT CITY, MARYLAND

I, HEREBY, APPLY FOR THE NECESSARY TEST IN ORDER TO CONSTRUCT (OR RECONSTRUCT) A SEWAGE DISPOSAL SYSTEM.

PROPERTY OWNER ALBEE FARMS

ADDRESS 12150 ROUTE 99 MARRIOTTVILLE MD. 21104 PHONE _____

PROPERTY LOCATION: N/3 MD. ROUTE 99 WEST OF HENRYTON ROAD

SUBDIVISION ALBEE FARM Spring Valley Chase LOT NO. 10

ROAD AND DESCRIPTION ROAD 'A' Woodford Drive

SIZE OF LOT 3.10 Acs TYPE BLDG. SFD
(NUMBER OF BEDROOMS)

THE SYSTEM INSTALLED UNDER THIS APPLICATION IS ACCEPTABLE ONLY UNTIL PUBLIC FACILITIES BECOME AVAILABLE. I FULLY UNDERSTAND THE FEE CONNECTED WITH THE FILING OF THIS PERC TEST APPLICATION IS NON-REFUNDABLE UNDER ANY CIRCUMSTANCES. I ALSO AGREE TO COMPLY WITH ALL M.O.S.H.A. REQUIREMENTS IN TESTING THIS LOT.

Stan D. Baker
(SIGNATURE OF APPLICANT)

APPROVED BY _____ FOR _____ DATE _____

REJECTED BY _____ FOR _____ DATE _____

HOLD PENDING FURTHER TESTS _____ DATE _____

REASONS FOR REJECTION OR HOLDING 7.13.88 Pmt SATISFACTORY. Hold for subd. plat. subd.

THIS IS NOT A PERMIT

①
SOIL PROFILE

0	AP
4-10'	Yellow BR Silty CLAY LOAM 10-15% FRAGS
3'	TAN (LIGHT Brown) Silt LOAM Highly MICROBIOUS 15% FRAGS
13'	

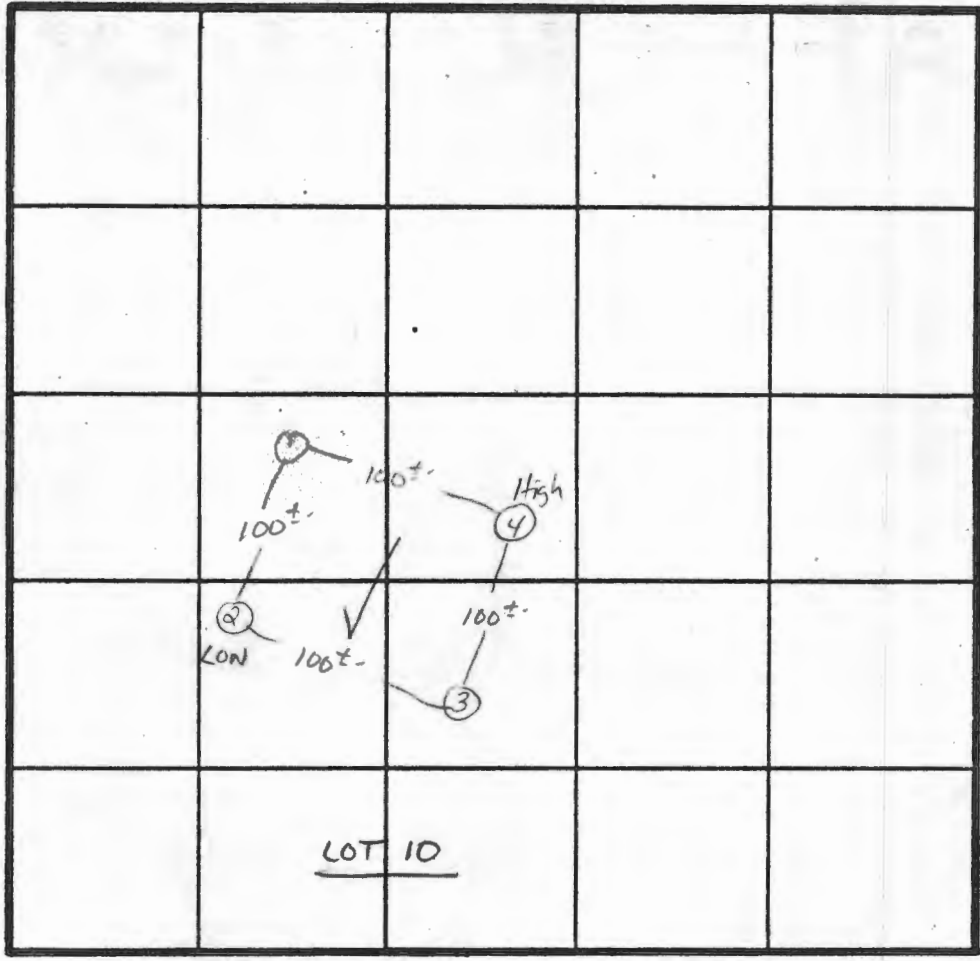

X Perc 3 min
160 φ / BL
INLET 3'
BOTTOM 7'

INDICATE NORTH - NAME ADJOINING ROADWAY AS BASE LINE.

Rt 99

DATE	TEST NO.	DEPTH	PRE-WET		TEST - 1" DROP		TIME
			START	STOP	START	STOP	
7/13/88	1V	13'	UNIFORM Soil below 3'				
	2S	3'	11:13	11:14	11:14	11:16	2 MIN
	2V	13'	UNIFORM Soil below 30'				
	3S	3'	11:18	11:19	11:19	11:22	3 MIN
	3V	12'	UNIFORM Soil below 3.0'				
	4S	3'	11:28	11:29	11:29	11:31	2 MIN
	4M	8'	11:28	11:29	11:29	11:31	2 MIN
	4V	13'	UNIFORM Soil below 3'				

REMARKS Holes APPROX TO PLAN.

TYPE OF SOIL Glenelg

TESTED BY S. Abel ALSO PRESENT SKIP, JOHN, MRS BAKER

EH-12-1079

RUSSELL EDITH 1'



5' REVERTIBLE SLOPE EASEMENT

SERENITY

SEE

SHEET

DRIVE

5' REVERTIBLE SLOPE EASEMENT

LANE

WOODFORD

LOT 10
4.367 AC±

LOT 36
3.034 AC±

MATCH

LINE

Copy of signed Final (H.O.) 6/20/90

OWNER AND DEVELOPER

SUSAN D. BAKER

9 RECORDED.....5
E RECORDED.....0
.....5

