

APPLICATION

Paul.
11/30/82
9:30 A.M.

SEWAGE DISPOSAL TESTING

STATE OF MARYLAND - DEPARTMENT OF HEALTH AND MENTAL HYGIENE

A 32315
P _____

HOWARD COUNTY HEALTH DEPARTMENT
ENVIRONMENTAL HEALTH SERVICES
P. O. BOX 476 ELLICOTT CITY, MARYLAND 21043
TELEPHONE: 992-2330

DISTRICT 5th.
DATE 11/17/82

Dec 1, 1982
9:30 A.M.

TO: THE COUNTY HEALTH OFFICER
ELLICOTT CITY, MARYLAND

I, HEREBY, APPLY FOR THE NECESSARY TEST IN ORDER TO CONSTRUCT (OR RECONSTRUCT) A SEWAGE DISPOSAL SYSTEM.

PROPERTY OWNER CLARE I GUERINSEY

ADDRESS 13029 TRIADELPHIA MILL RD CLARKSVILLE MD PHONE 8540261

PROPERTY LOCATION:

SUBDIVISION _____ LOT NO. tax map 34, parcel 298

ROAD AND DESCRIPTION OFF OF TRIADELPHIA MILL RD TO GRAVEL ROAD
APPROX 1000' FROM TRIADELPHIA MILL

SIZE OF LOT 10.7 ACRES TYPE BLDG. KENNEL - APPROX 30 DOGS
(NUMBER OF BEDROOMS)

THE SYSTEM INSTALLED UNDER THIS APPLICATION IS ACCEPTABLE ONLY UNTIL PUBLIC FACILITIES BECOME AVAILABLE. I FULLY UNDERSTAND THE FEE CONNECTED WITH THE FILING OF THIS PERC TEST APPLICATION IS NON-REFUNDABLE UNDER ANY CIRCUMSTANCES. I ALSO AGREE TO COMPLY WITH ALL M.O.S.H.A. REQUIREMENTS IN TESTING THIS LOT.

Clare I Guerinsey
(SIGNATURE OF APPLICANT)

APPROVED BY Craig [Signature] FOR all DATE 11-30-82

REJECTED BY _____ FOR _____ DATE _____

HOLD PENDING FURTHER TESTS _____ DATE _____

REASONS FOR REJECTION OR HOLDING 11/19/82 OK to test an area higher than health site or pump system can be approved on commercial property; also OK to test for 10,000 gpd continuous with existing area for a total of 20,000 gpd S.S.

THIS IS NOT A PERMIT

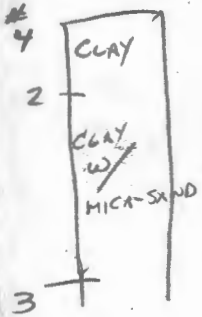
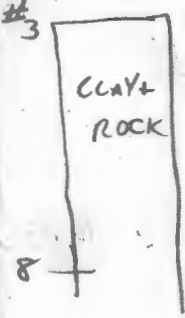
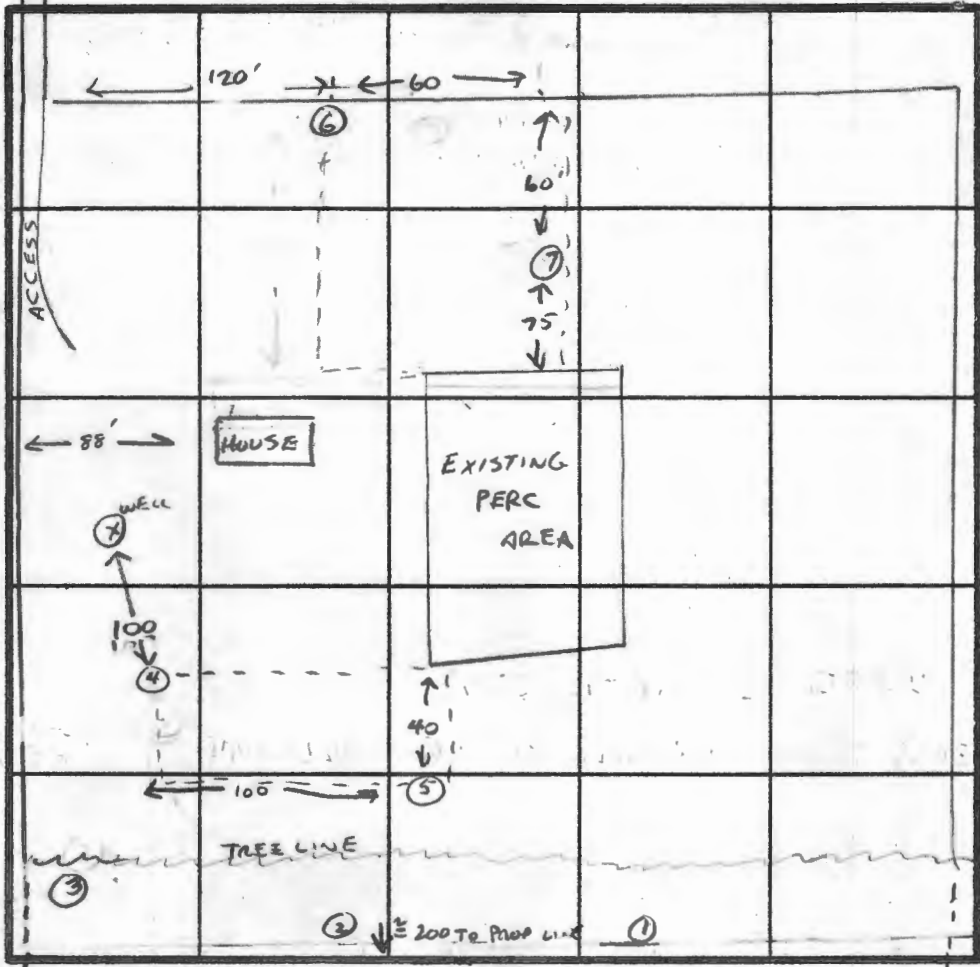
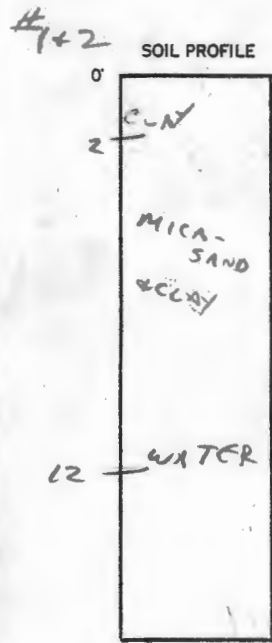

INDICATE NORTH - NAME ADJOINING ROADWAY AS BASE LINE.

PRE-WET

DATE	TEST NO.	DEPTH	PRE-WET		TEST - 1" DROP		TIME	
			START	STOP	START	STOP		
11-30-82	1	12'	2' CLAY	THEN MICA-SAND			WATER AT 12'	
11-30-82	2	12'	"	"			WATER AT 12'	
11-30-82	3	8'	CLAY	& ROCK				
11-30-82	4	25' 7'	10:18	10:18	10:18	10:21	3 MIN	
		13'	10:18	10:18	10:18	10:21	3 MIN	
			VI SUMA - MICA SAND - SOFT SANDSTONE AT 12 1/2'					
11-30-82	5	15'	CLAY TO 2'	THEN MOSTLY SAND & MICA				
11-30-82	6	13'	CLAY TO 2'	THEN MIXED w/ LAYERS MICA SAND				
11-30-82	7	13'	"	"				

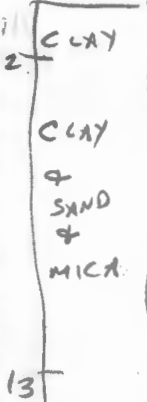

REMARKS 10,000+ FT PERC AREA COMPRISED IN TWO SECTIONS SHOWN BY DOTTED LINES BOTH NEED TO BE PUMPED FROM PROPOSED KENNEL; BOTH ARE GRAVITY FEED FROM HOUSE

TYPE OF SOIL 2' CLAY THE CLAY MIXED WITH HIGH % OF SAND + MICA

TESTED BY C. Williams J. Fyock ALSO PRESENT CLAUDE EVERNSET

EH-12-1079

135x60
#100x60

