

APPLICATION

Rebecca
11/17/86
9:30

A 37890
P _____

SEWAGE DISPOSAL TESTING

STATE OF MARYLAND - DEPARTMENT OF HEALTH AND MENTAL HYGIENE

HOWARD COUNTY HEALTH DEPARTMENT
ENVIRONMENTAL HEALTH SERVICES

P. O. BOX 476 ELLICOTT CITY, MARYLAND 21043
TELEPHONE: 992-2330

DISTRICT _____

DATE 10/17/86

10/10/86

Reviewed OK TO PROCESS
EXISTING house REMOVE. NO NEED TO
ESTABLISH REPAIR AREA AT THIS TIME.
S. Hill

TO: THE COUNTY HEALTH OFFICER
ELLICOTT CITY, MARYLAND

I, HEREBY, APPLY FOR THE NECESSARY TEST IN ORDER TO CONSTRUCT (OR RECONSTRUCT) A SEWAGE DISPOSAL SYSTEM.

PROPERTY OWNER Mallan Rea, Jr. Kerwin-Miller Property 924-5944
ADDRESS 7518 Brown Bridge Road, Highland PHONE _____

PROPERTY LOCATION:

SUBDIVISION Rea Property LOT NO. 1

ROAD AND DESCRIPTION east side of Sheppard Lane 5105 NBR. TARD PROP

SIZE OF LOT 3.5 acres ± TAXMAP 29 Parcel 15 TYPE BLDG. _____
(NUMBER OF BEDROOMS)

THE SYSTEM INSTALLED UNDER THIS APPLICATION IS ACCEPTABLE ONLY UNTIL PUBLIC FACILITIES BECOME AVAILABLE. I FULLY UNDERSTAND THE FEE, CONNECTED WITH THE FILING OF THIS PERC TEST APPLICATION IS NON-REFUNDABLE UNDER ANY CIRCUMSTANCES. I ALSO AGREE TO COMPLY WITH ALL M.O.S.H.A. REQUIREMENTS IN TESTING THIS LOT.

Lyric Bah
(SIGNATURE OF APPLICANT)

APPROVED BY Raymond Hodge FOR TRENCHES DATE 9/8/87

REJECTED BY _____ FOR _____ DATE _____

HOLD PENDING FURTHER TESTS _____ DATE _____

REASONS FOR REJECTION OR HOLDING 11/17/86 Per OK Holder Plat B/H
9/8/87 Spec Written B/H

BUDG. PERMIT SIGNED
AND RETURNED 11/15/86

BP 22544
BH

THIS IS NOT A PERMIT

1/25
 R. H. SHEPPARD LANE
 LOT 1

Decided
 This was a
 mistake
 go by
 Boundary
 Figures

SOIL PROFILE
 0
 BROWN CLAY
 5
 LIGHT BROWN SAND LOAM

2
 6
 8
 12 1/2
 BROWN CLAY
 LIGHT BROWN SAND LOAM

3 4
 BROWN CLAY
 LIGHT BROWN SAND LOAM

5
 BROWN CLAY
 TAN SAND LOAM
 EH-12-1079

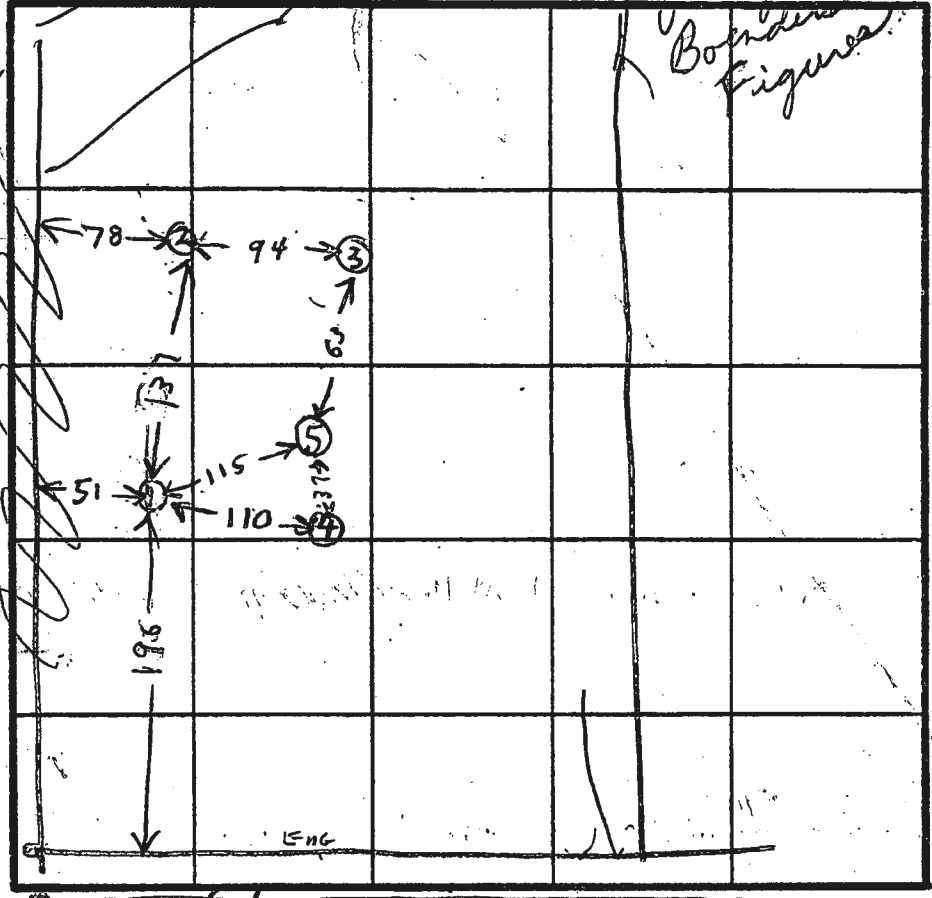

HOLE
 ELEVATION
 1 2 = HIGH
 3 4 5 = LOW

INDICATE NORTH - NAME ADJOINING ROADWAY AS BASE LINE.
 SHEPPARD LANE

DATE	TEST NO.	DEPTH	PRE-WET		TEST - 1" DROP		TIME
			START	STOP	START	STOP	
11/17/86	1S	4.5	1031	1111	LITTLE PER	PEAR	SLOW
	1V	12	OK BELOW 5 FT				
	2S	5	1035	1112	LITTLE PER	PEAR	SLOW
	2V	12 1/2	OK				
	3S	3.5	1031	1038	1038	1039	11
11/17/86	3V	12	OK				
	4S	7 1/2	1041	1042	1042	1043	1
	4V	4	1044	1044	1044	1044	
11/17/86	5S	5	222	222	228	231	4
	5V	13	OK				
11/17/86	1ES	4	226	228	226	250	3

REMARKS: HOLES NOT DUG PER PLAN
 (HOLE 1) IS SPOTTY AT 4 FT LEVEL
 TYPE OF SOIL: SAND POCKETS & CLAY POCKETS
 BELOW 5 FT ALL SAND
 TESTED BY: R. HOITGES
 ALSO PRESENT: JACK ROCKY, SKIP

Addition to:
 Lot 1, Rea Subdivision
 5105 Sheppard Lane,
 Ellicott City, MD 21042

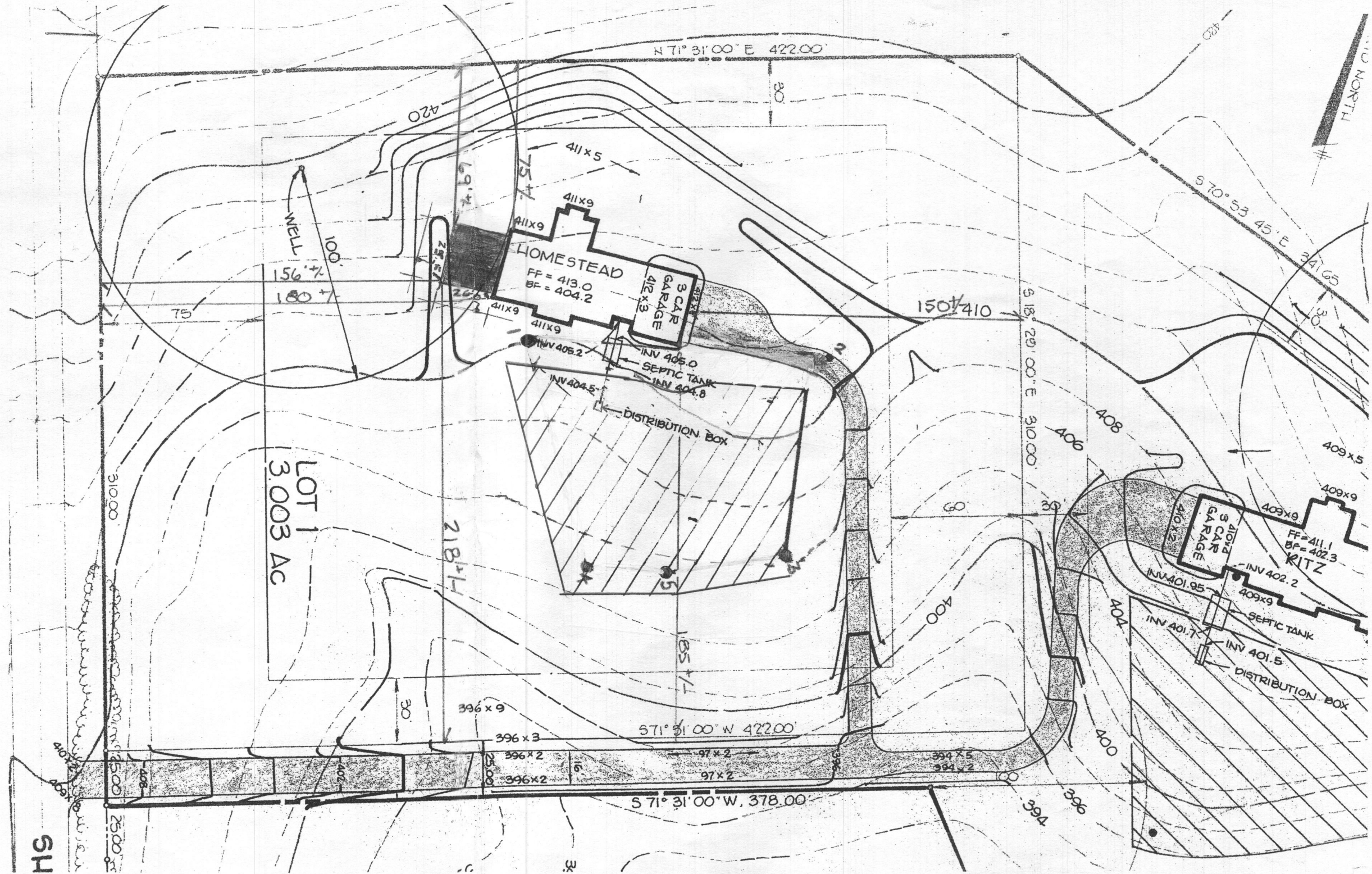

Plan Prepared by:
 Hagan & Hamilton
 20 E Timonium road
 Suite 100
 Timonium, MD 21093
 410-561-1004
 J. Patrick Hagan

- Notes:
1. All percolation test holes shown hereon have been field located and shown (●) By Boender associates, inc. Consulting engineers on February, 1987
 2. The lots shown here comply with the minimum ownership width and lots required by the Maryland Department of Health and Mental Hygiene
 3.  This area designated a private sewage easement of a minimum of 10,000 sq ft as required by the Maryland Department of Health and Mental Hygiene for individual sewage disposal. Improvements of any nature in this area are restricted until public sewerage is available and servicing any residential structures constructed on these building sites. These easements shall become null and void upon connection to a public sewerage. The County health officer shall have the authority to grant variances for encroachments into the private sewer easement. Recordation of a modified sewage easement shall not be necessary.
 4. Boundary lines shown hereon are based on boundary evidence and deed plots, performed by Tracy, Schulte & Associates inc. on August 8, 1988
 5. 2' contour intervals were taken from Tracy, Schulte & Associates - 1988
 6. To the best of my knowledge and belief all septic systems, wells and sewage disposal easements within 100 feet of boundary lines have been located.
 7. Any changes to a private sewage easement shall require a revised perc certification plan
 8. I certify that the information shown hereon is based on field work performed by me or under my direct supervision, and is correct, to the best of my knowledge and belief.

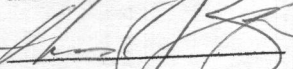
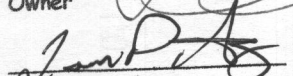

Owner  Date 6-15-07
 Builder/Developer  Date 6-15-07

Modified June 14, 2007

- Legend:
- Original perc test ●
 - Proposed addition 
 - Existing well ○
 - Area of septic Easement 

TRACY, SCHULTE & ASSOCIATES INC.
 planning • architecture • engineering
 8480 Baltimore National Pike • Ellicott City, Maryland 21043 • (301) 465-6105

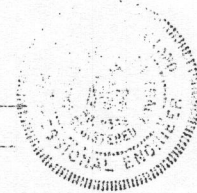

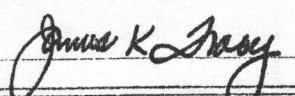

Percolation Certification Plan

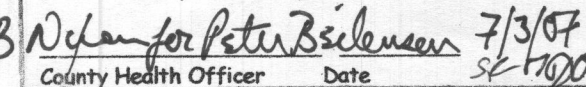
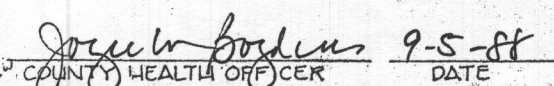
Approved: For Private water and Private sewer systems Howard County Health Department.		OWNER Thomas J, Zagami 5105 Sheppard Lane Ellicott City, MD 21042	PROJECT REA SUBDIVISION LOTS 1 AND 2
 County Health Officer Date 7/3/07		DEVELOPER Hagan & Hamilton 20 E Timonium Road Suite 100 Timonium, MD 21093	LOCATION TAX MAP NOS. 28 AND 29 PARCEL NO. 25 5TH ELECTION DISTRICT HOWARD COUNTY, MARYLAND
APPROVED: FOR PRIVATE WATER AND PRIVATE SEWER SYSTEMS HOWARD COUNTY HEALTH DEPARTMENT.		RES. DAM	TITLE PLOT PLAN
 COUNTY HEALTH OFFICER DATE 9-5-88		DRN. CDJ.	DATE 8-15-88 PROJECT NO 0106 GDP
			SCALE 1"=50' DRAWING 1 OF 1