

APPLICATION

Page 1
of 3

Recorded

~~5/1/82~~ 5/21/82
1:30 P.M. 9:30 A.M.

SEWAGE DISPOSAL TESTING
STATE OF MARYLAND - DEPARTMENT OF HEALTH AND MENTAL HYGIENE

A 31920
P _____

HOWARD COUNTY HEALTH DEPARTMENT
ENVIRONMENTAL HEALTH SERVICES
P. O. BOX 473 ELLICOTT CITY, MARYLAND 21043
TELEPHONE: 992-2330

DISTRICT 4th
DATE MAY 4, 1982

BLDG PERMIT SIGNED
AND RETURNED 4/15/82
Serial # 49755
tenant house

TO: THE COUNTY HEALTH OFFICER
ELLICOTT CITY, MARYLAND

I, HEREBY, APPLY FOR THE NECESSARY TEST IN ORDER TO CONSTRUCT (OR RECONSTRUCT) A SEWAGE DISPOSAL SYSTEM.

PROPERTY OWNER BELMONT FARM PARTNERSHIP

ADDRESS 1320 Shaffersville Rd. PHONE 829-0482
MT. AIRY, Md. 21771

PROPERTY LOCATION:
SUBDIVISION _____ LOT NO. _____

ROAD AND DESCRIPTION 1320 Shaffersville Road

SIZE OF LOT 53 Acres TYPE BLDG. 4 Bedroom
(NUMBER OF BEDROOMS)

THE SYSTEM INSTALLED UNDER THIS APPLICATION IS ACCEPTABLE ONLY UNTIL PUBLIC FACILITIES BECOME AVAILABLE. I FULLY UNDERSTAND THE FEE CONNECTED WITH THE FILING OF THIS PERC TEST APPLICATION IS NON-REFUNDABLE UNDER ANY CIRCUMSTANCES. I ALSO AGREE TO COMPLY WITH ALL M.O.S.H.A. REQUIREMENTS IN TESTING THIS LOT.

Shaw L. Herby
(SIGNATURE OF APPLICANT)

APPROVED BY _____ FOR _____ DATE _____

REJECTED BY _____ FOR _____ DATE _____

HOLD PENDING FURTHER TESTS _____ DATE _____

REASONS FOR REJECTION OR HOLDING 5/11/82 - SLOW & WATER RH

5/21/82 PERC LOOKED OK BUT MUST HOLD FOR REVIEW WATER RH

THIS IS NOT A PERMIT

5 7

SOIL PROFILE

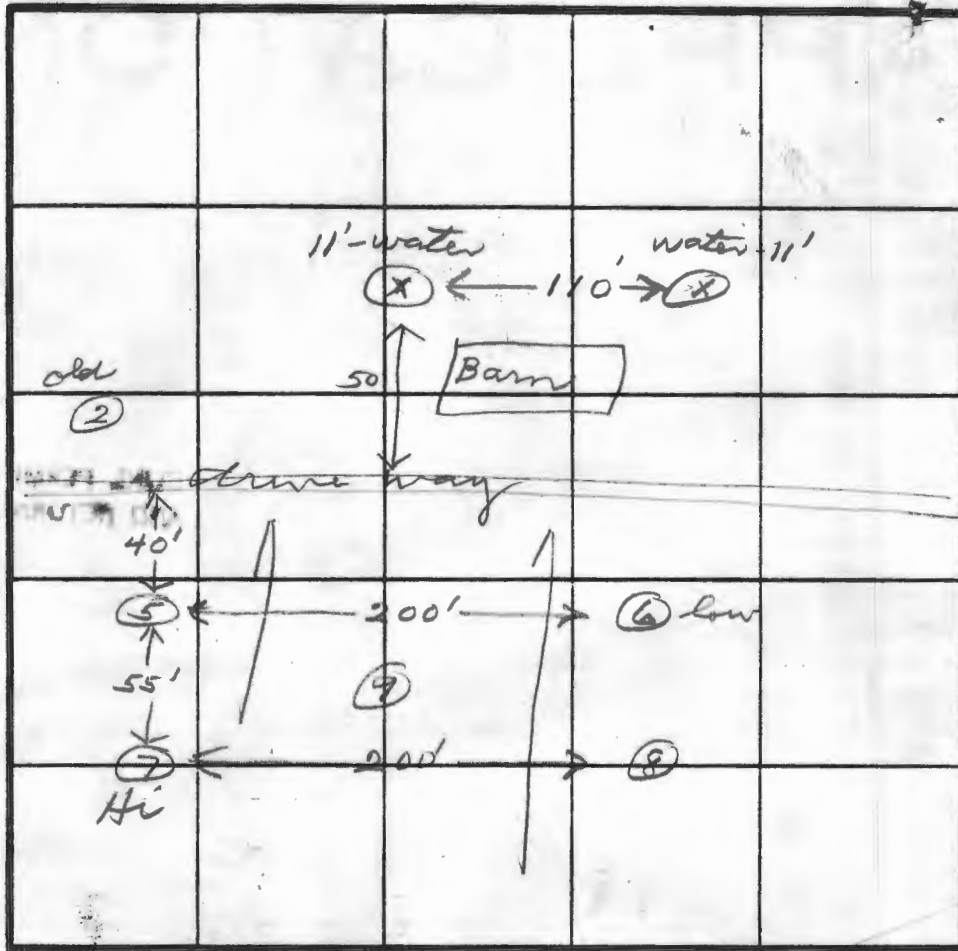
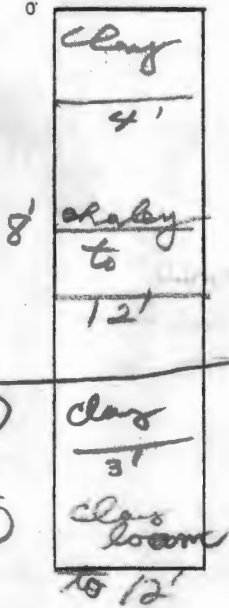

INDICATE NORTH - NAME ADJOINING ROADWAY AS BASE LINE.

DATE	TEST NO.	DEPTH	PRE-WET		TEST - 1" DROP		TIME
			START	STOP	START	STOP	
5-14	5S	4'	2:10	failed			
	5M	8'	2:15	2:16	2:16	2:17	1
	5SA	5	2:34	2:39	2:39	2:50	11
	6S	4	2:43	2:49	2:49	2:56	7
	6M	8	2:52	2:56	2:56	3:00	4
	7S	4	3:07	3:11	3:11	3:21	10
	7M	8	3:00	3:01+	3:01+	3:04	3
	8V	12					
	9V	12					

REMARKS _____

TYPE OF SOIL _____

TESTED BY JR + CW ALSO PRESENT Steve Hanley

Recorded

Page 2 of 3

APPLICATION

A 31920

SEWAGE DISPOSAL TESTING

STATE OF MARYLAND - DEPARTMENT OF HEALTH AND MENTAL HYGIENE

P _____

HOWARD COUNTY HEALTH DEPARTMENT
ENVIRONMENTAL HEALTH SERVICES
P. O. BOX 473 ELLICOTT CITY, MARYLAND 21043
TELEPHONE: 992-2330

DISTRICT 4th

DATE May 27th 1982

TO: THE COUNTY HEALTH OFFICER
ELLICOTT CITY, MARYLAND

I, HEREBY, APPLY FOR THE NECESSARY TEST IN ORDER TO CONSTRUCT (OR RECONSTRUCT) A SEWAGE DISPOSAL SYSTEM.

PROPERTY OWNER Belmont Farm Partnership Randy
ADDRESS 1320 Shoppersville Rd. PHONE 829-0482
Mt. Airy Md. 21771
PROPERTY LOCATION:

SUBDIVISION _____ LOT NO. _____

ROAD AND DESCRIPTION _____

SIZE OF LOT 53 Ac. TYPE BLDG. 4 Bedroom
(NUMBER OF BEDROOMS)

THE SYSTEM INSTALLED UNDER THIS APPLICATION IS ACCEPTABLE ONLY UNTIL PUBLIC FACILITIES BECOME AVAILABLE. I FULLY UNDERSTAND THE FEE CONNECTED WITH THE FILING OF THIS PERC TEST APPLICATION IS NON-REFUNDABLE UNDER ANY CIRCUMSTANCES. I ALSO AGREE TO COMPLY WITH ALL M.O.S.H.A. REQUIREMENTS IN TESTING THIS LOT. Shaw L. Henley
(SIGNATURE OF APPLICANT)

APPROVED BY _____ FOR _____ DATE _____

REJECTED BY _____ FOR _____ DATE _____

HOLD PENDING FURTHER TESTS _____ DATE _____

REASONS FOR REJECTION OR HOLDING _____

THIS IS NOT A PERMIT

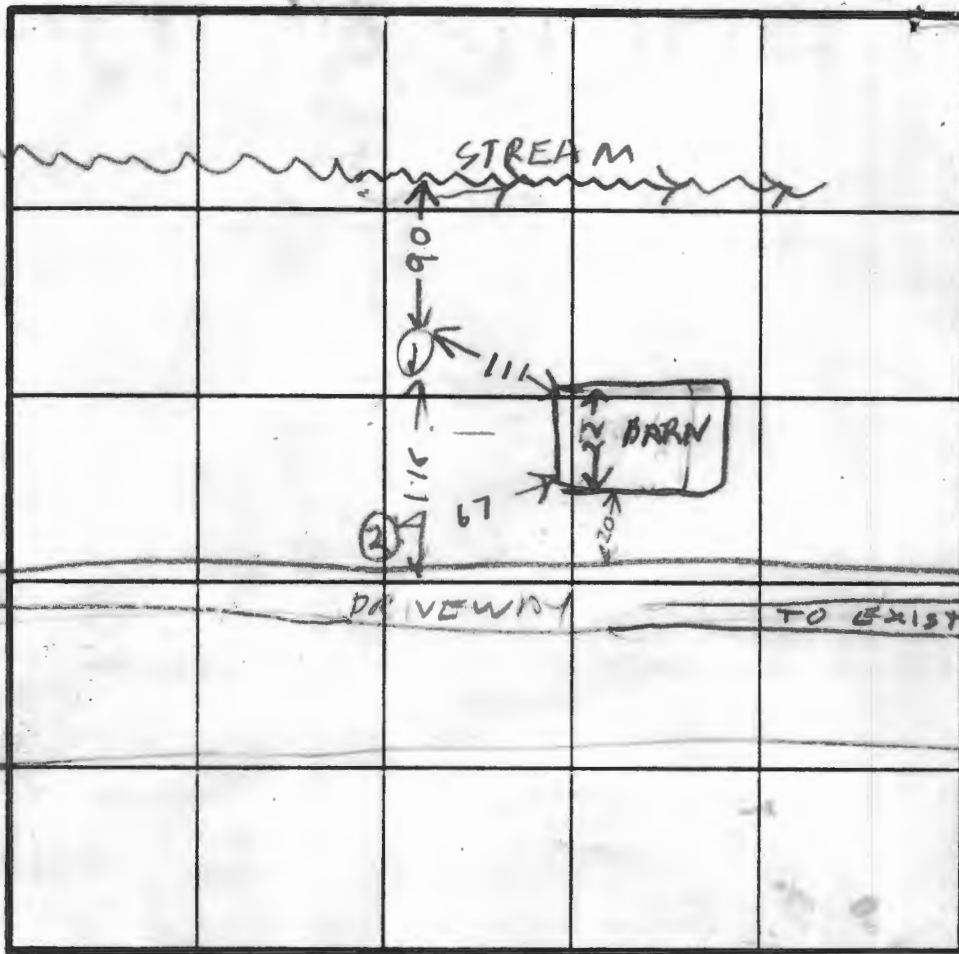
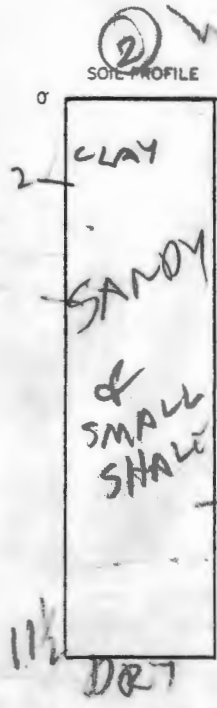

INDICATE NORTH - NAME ADJOINING ROADWAY AS BASE LINE.

DATE	TEST NO.	DEPTH	PRE-WET		TEST - 1" DROP		TIME
			START	STOP	START	STOP	
5/11/84	1V	9	CLAY & SHALE		WATER 7 FT FROM GROUND		
	2D	7 1/2	252	305	305	320	15
	2S	4 1/2	306	324	328	358	20
	2V	11 1/2	DRY		SEE SOIL PROFILE		
	3V	8 1/2	CLAY & SHALE		WATER 8 FT		

REMARKS EXISTING HOUSE, SYSTEM OK

TYPE OF SOIL _____

TESTED BY B. HODGES

ALSO PRESENT GARY POOL BACKING
HOBERT DAVIDSON

EH 12 1079

84
2/11

N →

SHAFFERSVILLE RD

FEE SIMPLE ACCESS

6/7/82 R/H
Rejected
Existing House
is farther away
from Shaffersville
Rd than proposed
house

Per Area
not shown

Well site
not shown

NOT TO SCALE

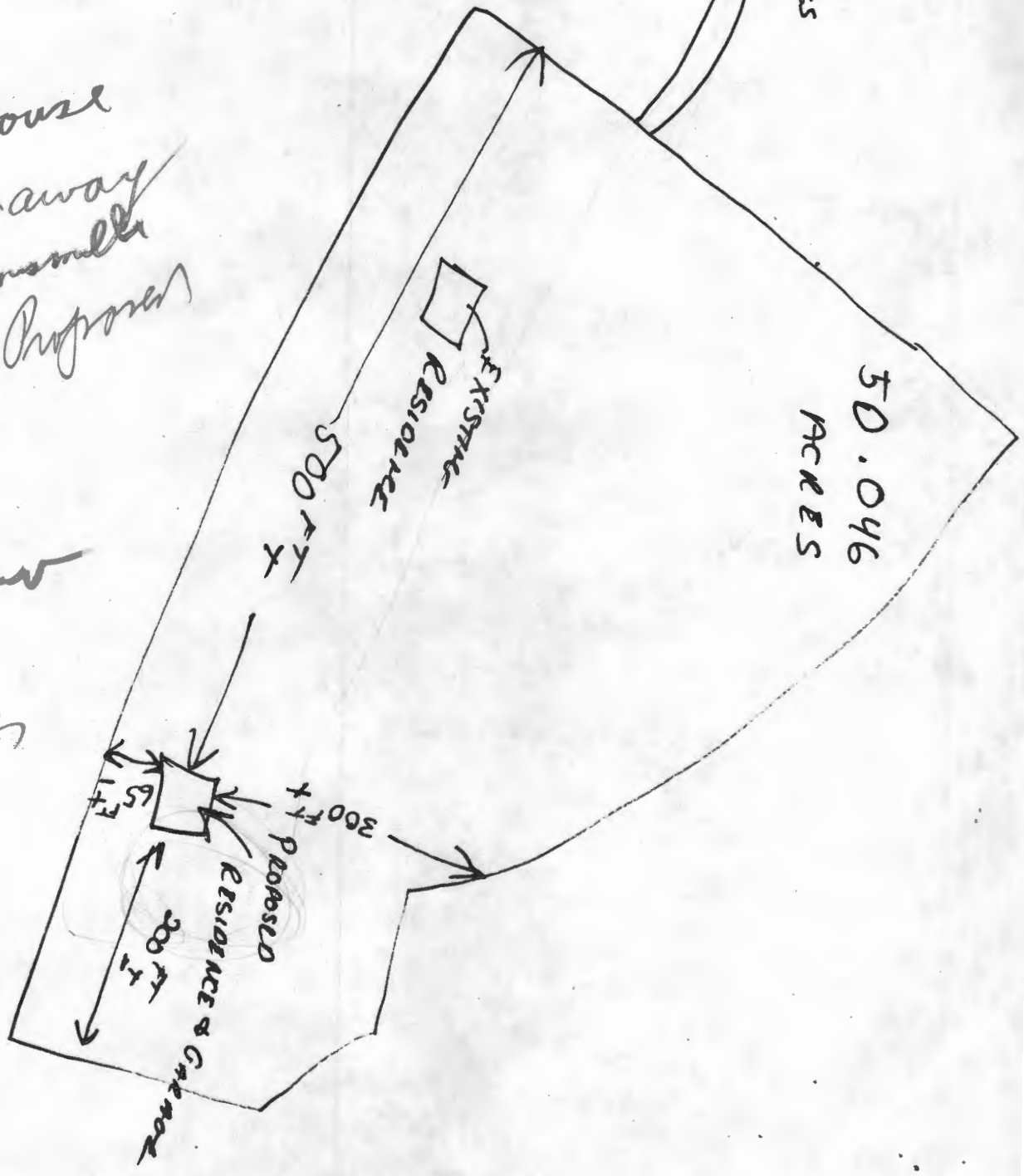

APPLICATION

PAGE 3
OF 3

SEWAGE DISPOSAL TESTING

STATE OF MARYLAND - DEPARTMENT OF HEALTH AND MENTAL HYGIENE

HOWARD COUNTY HEALTH DEPARTMENT
ENVIRONMENTAL HEALTH SERVICES
P. O. BOX 473 ELLICOTT CITY, MARYLAND 21043
TELEPHONE: 992-2330

A 31920

P _____

DISTRICT 4TH

DATE MAY 4 1982

TO: THE COUNTY HEALTH OFFICER
ELLICOTT CITY, MARYLAND

I, HEREBY, APPLY FOR THE NECESSARY TEST IN ORDER TO CONSTRUCT (OR RECONSTRUCT) A SEWAGE DISPOSAL SYSTEM.

PROPERTY OWNER BELMONT FARM PARTNER SHIP
ADDRESS 1320 SCHAFFERS VILLAGE PHONE 829 0482

PROPERTY LOCATION:

SUBDIVISION _____ LOT NO. _____

ROAD AND DESCRIPTION _____

SIZE OF LOT _____ TYPE BLDG. 4 BEDROOMS
(NUMBER OF BEDROOMS)

THE SYSTEM INSTALLED UNDER THIS APPLICATION IS ACCEPTABLE ONLY UNTIL PUBLIC FACILITIES BECOME AVAILABLE. I FULLY UNDERSTAND THE FEE CONNECTED WITH THE FILING OF THIS PERC TEST APPLICATION IS NON-REFUNDABLE UNDER ANY CIRCUMSTANCES. I ALSO AGREE TO COMPLY WITH ALL M.O.S.H.A. REQUIREMENTS IN TESTING THIS LOT.

(SIGNATURE OF APPLICANT)

APPROVED BY _____ FOR _____ DATE _____

REJECTED BY _____ FOR _____ DATE _____

HOLD PENDING FURTHER TESTS _____ DATE _____

REASONS FOR REJECTION OR HOLDING _____

THIS IS NOT A PERMIT

423.69

1/10
20

SOIL PROFILE

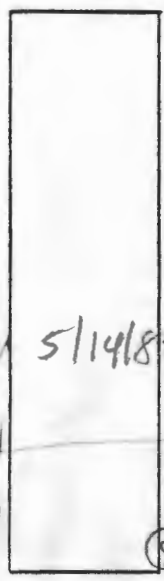

Tested 5/14/82

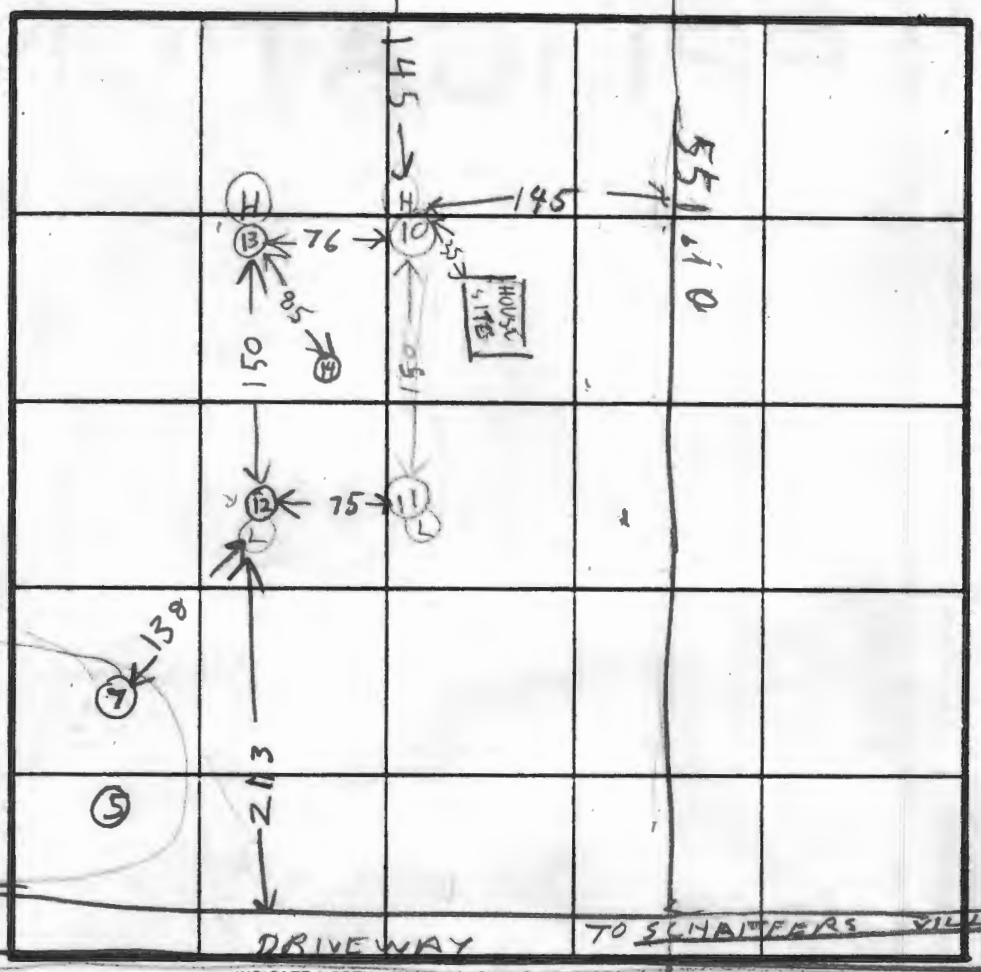

INDICATE NORTH - NAME ADJOINING ROADWAY AS BASE LINE.

DATE	TEST NO.	DEPTH	PRE-WET		TEST - 1' DROP		TIME
			START	STOP	START	STOP	
5/20/82	10V	12	TOP 3 FT	CLAY			
			BOT	SANDY FINE SHALEY			
	10S	3 1/2	1016	1027	1027	1042	15
	10D	8	1018	1026	1026	1044	18
			TOP	2 FT	CLAY		
	11V	12	BOT	SANDY & FINE SHALEY			
	11D	8	1045	1047	1047	1052	5
	11S	3 1/2	1047	1049	1049	1054	5
			TOP	3 FT	CLAY		
	12V	12	BOT	SANDY & FINE SHALEY			
	12D	7 1/2	1109	1115	1115	1128	13
	12S	4	1112	1126	1126	1150	24
			TOP	3 FT	CLAY		
	13V	12	BOT	SANDY FINE SHALEY			
13D	7 1/2	1137	1145	DIRT FELL IN HOLE		18	
13S	3 1/2	1138	1150	1150	1223	25	
13D	7 1/2	1147	1150	1150	1157	7	
14V	11	TOP 3 FT	CLAY	BOT SANDY			
			& FINE	SHALEY			

REMARKS _____

TYPE OF SOIL _____
 TESTED BY R. HODGES C. WILLIAMS
 BOILER OWNER CART POOL BACKHOE ALSO PRESENT RANDY ZIMMERMAN

EH 12 1079.

745
76
21

Recorded

APPLICATION

Page 1
of 3

~~7/1/82~~ still 1/82
1:30 P.M. 5/21/82
9:30 A.M.

SEWAGE DISPOSAL TESTING

STATE OF MARYLAND - DEPARTMENT OF HEALTH AND MENTAL HYGIENE

A 31920

P _____

HOWARD COUNTY HEALTH DEPARTMENT
ENVIRONMENTAL HEALTH SERVICES
P. O. BOX 473 ELLICOTT CITY, MARYLAND 21043
TELEPHONE: 992-2330

DISTRICT 4th

DATE MAY 4, 1982

BLDG PERMIT SIGNED
AND RETURNED 4/5/82
Serial # 99755
tenant house.

TO: THE COUNTY HEALTH OFFICER
ELLICOTT CITY, MARYLAND

I, HEREBY, APPLY FOR THE NECESSARY TEST IN ORDER TO CONSTRUCT (OR RECONSTRUCT) A SEWAGE DISPOSAL SYSTEM.

PROPERTY OWNER Belmont Farm Partnership

ADDRESS 1320 Shaffersville Rd. PHONE 929-0452
MT. AIRY, Md. 21771

PROPERTY LOCATION:

SUBDIVISION _____ LOT NO. _____

ROAD AND DESCRIPTION 1320 Shaffersville Road

SIZE OF LOT 53 Acres TYPE BLDG. 4 Bedroom
(NUMBER OF BEDROOMS)

THE SYSTEM INSTALLED UNDER THIS APPLICATION IS ACCEPTABLE ONLY UNTIL PUBLIC FACILITIES BECOME AVAILABLE. I FULLY UNDERSTAND THE

FEE CONNECTED WITH THE FILING OF THIS PERC TEST APPLICATION IS NON-REFUNDABLE UNDER ANY CIRCUMSTANCES. I ALSO AGREE TO COMPLY

WITH ALL M.O.S.H.A. REQUIREMENTS IN TESTING THIS LOT. Shaw L. Henley
(SIGNATURE OF APPLICANT)

APPROVED BY _____ FOR _____ DATE _____

REJECTED BY _____ FOR _____ DATE _____

HOLD PENDING FURTHER TESTS _____ DATE _____

REASONS FOR REJECTION OR HOLDING 5/11/82 - SLOW & WATER RH
5/21/82 PERC LOOKED OK BUT MUST HOLD
FOR REVIEW WATER RH.

THIS IS NOT A PERMIT

(5) (7)

SOIL PROFILE

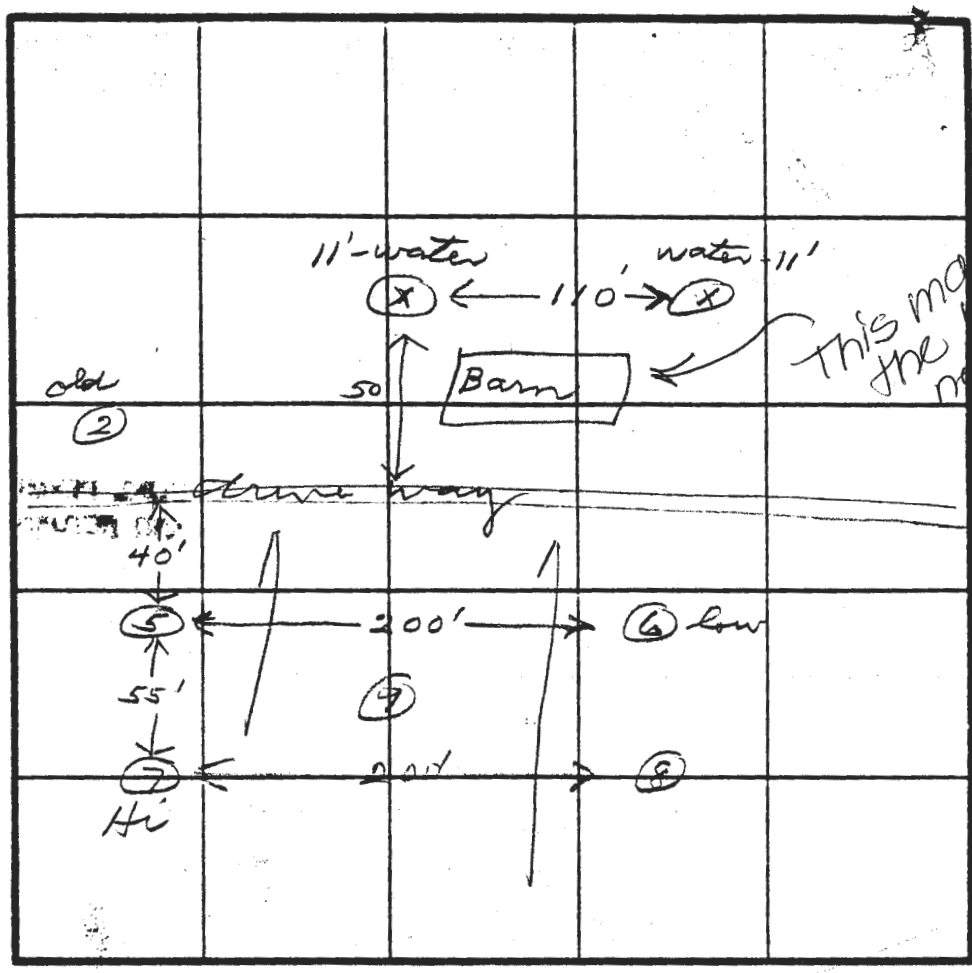
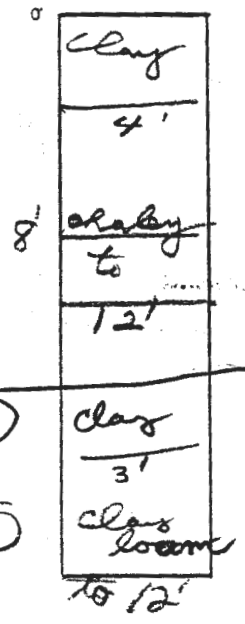

This may be the barn near the older house

INDICATE NORTH - NAME ADJOINING ROADWAY AS BASE LINE.

DATE	TEST NO.	DEPTH	PRE-WET		TEST - 1" DROP		TIME
			START	STOP	START	STOP	
5-14	5-S	4'	2:10	failed			
	5-M	5'	2:15	2:16	2:16	2:17	1
	5SA	5	2:34	2:39	2:39	2:50	11
	6S	4	2:43	2:49	2:49	2:56	7
	6M	8	2:52	2:56	2:56	3:00	4
	7S	4	3:07	3:11	3:11	3:21	10
	7M	8	3:00	3:01+	3:01+	3:04	3
	8V	12					
	9V	12					

REMARKS _____

TYPE OF SOIL _____

TESTED BY J + CW

ALSO PRESENT Shane Hanley

EH 12 10/9

Recorded

Page 2 of 3

APPLICATION

SEWAGE DISPOSAL TESTING

STATE OF MARYLAND - DEPARTMENT OF HEALTH AND MENTAL HYGIENE

A 31920

P _____

HOWARD COUNTY HEALTH DEPARTMENT
ENVIRONMENTAL HEALTH SERVICES
P. O. BOX 473 ELLICOTT CITY, MARYLAND 21043
TELEPHONE: 992-2330

DISTRICT 4th

DATE May 4th 1982

TO: THE COUNTY HEALTH OFFICER
ELLICOTT CITY, MARYLAND

I. HEREBY, APPLY FOR THE NECESSARY TEST IN ORDER TO CONSTRUCT (OR RECONSTRUCT) A SEWAGE DISPOSAL SYSTEM.

PROPERTY OWNER Belmont Farm Partnership Randall

ADDRESS 1320 Shoppersville Rd. PHONE 829-0482
Mt. Airy Md. 21771

PROPERTY LOCATION: _____

SUBDIVISION _____ LOT NO. _____

ROAD AND DESCRIPTION _____

SIZE OF LOT 53 Ac. TYPE BLDG. 4 Bedroom
(NUMBER OF BEDROOMS)

THE SYSTEM INSTALLED UNDER THIS APPLICATION IS ACCEPTABLE ONLY UNTIL PUBLIC FACILITIES BECOME AVAILABLE. I FULLY UNDERSTAND THE FEE CONNECTED WITH THE FILING OF THIS PERC TEST APPLICATION IS NON-REFUNDABLE UNDER ANY CIRCUMSTANCES. I ALSO AGREE TO COMPLY WITH ALL M.O.S.H.A. REQUIREMENTS IN TESTING THIS LOT.

Shane L. Henley
(SIGNATURE OF APPLICANT)

APPROVED BY _____ FOR _____ DATE _____

REJECTED BY _____ FOR _____ DATE _____

HOLD PENDING FURTHER TESTS _____ DATE _____

REASONS FOR REJECTION OR HOLDING _____

THIS IS NOT A PERMIT

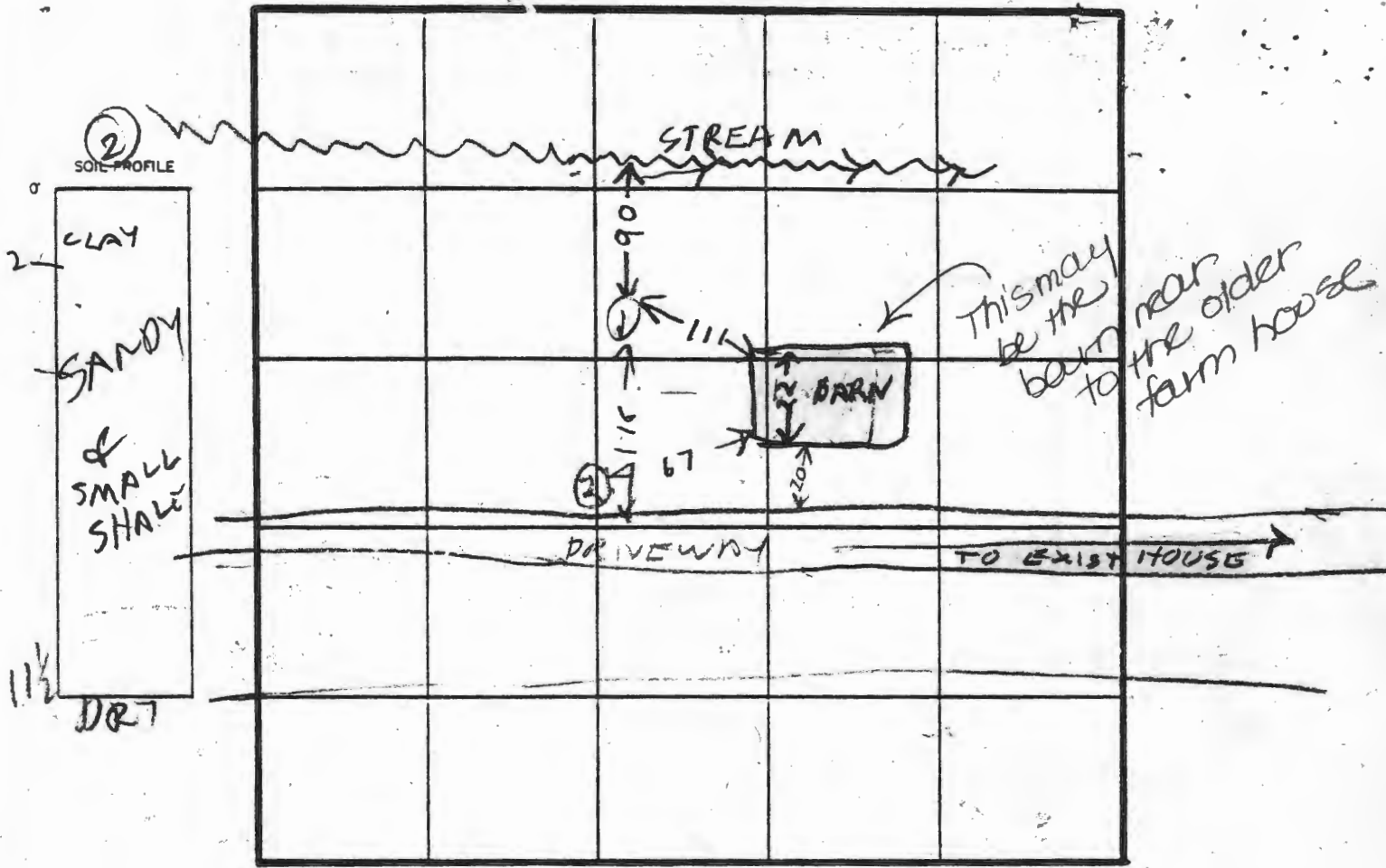

INDICATE NORTH - NAME ADJOINING ROADWAY AS BASE LINE.

DATE	TEST NO.	DEPTH	PRE-WET		TEST 1" DROP		TIME
			START	STOP	START	STOP	
5/11/64	IV	9	CLAY & SHALE		FROM GRADE		
	2D	7 1/2	252	305	305	320	15
	2S	4 1/2	306	329	329	358	20
	2V	11 1/2	DRY	SEE SOIL PROFILE			
	3V	9 1/2	CLAY & SHALE		WATER DFT		

REMARKS

EXISTING HOUSE SYSTEM OK

TYPE OF SOIL

TESTED BY

R. HODGES

ALSO PRESENT

GARY POOL BACKUS
HOBERT DAVIDSON

APPLICATION

PAGES
of 3

SEWAGE DISPOSAL TESTING

STATE OF MARYLAND - DEPARTMENT OF HEALTH AND MENTAL HYGIENE

HOWARD COUNTY HEALTH DEPARTMENT
ENVIRONMENTAL HEALTH SERVICES
P. O. BOX 473 ELLICOTT CITY, MARYLAND 21043
TELEPHONE: 992-2330

A 31920

P _____

DISTRICT 4TH

DATE MAY 4 1982

TO: THE COUNTY HEALTH OFFICER
ELLICOTT CITY, MARYLAND

I, HEREBY, APPLY FOR THE NECESSARY TEST IN ORDER TO CONSTRUCT (OR RECONSTRUCT) A SEWAGE DISPOSAL SYSTEM.

PROPERTY OWNER BELMONT FARM PARTNER SHIP
ADDRESS 1320 SCHAFFERS VILLAGE PHONE 929 0482

PROPERTY LOCATION:

SUBDIVISION _____ LOT NO. _____

ROAD AND DESCRIPTION _____

SIZE OF LOT _____ TYPE BLDG. 4 BEDROOMS
(NUMBER OF BEDROOMS)

THE SYSTEM INSTALLED UNDER THIS APPLICATION IS ACCEPTABLE ONLY UNTIL PUBLIC FACILITIES BECOME AVAILABLE. I FULLY UNDERSTAND THE FEE CONNECTED WITH THE FILING OF THIS PERC TEST APPLICATION IS NON-REFUNDABLE UNDER ANY CIRCUMSTANCES. I ALSO AGREE TO COMPLY WITH ALL M.O.S.H.A. REQUIREMENTS IN TESTING THIS LOT.

(SIGNATURE OF APPLICANT)

APPROVED BY _____ FOR _____ DATE _____

REJECTED BY _____ FOR _____ DATE _____

HOLD PENDING FURTHER TESTS _____ DATE _____

REASONS FOR REJECTION OR HOLDING _____

THIS IS NOT A PERMIT

2423.69

MS
30

SOIL PROFILE

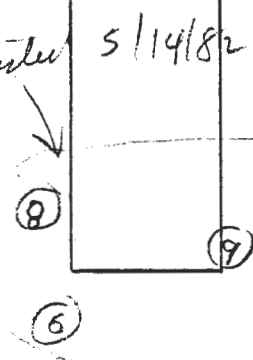
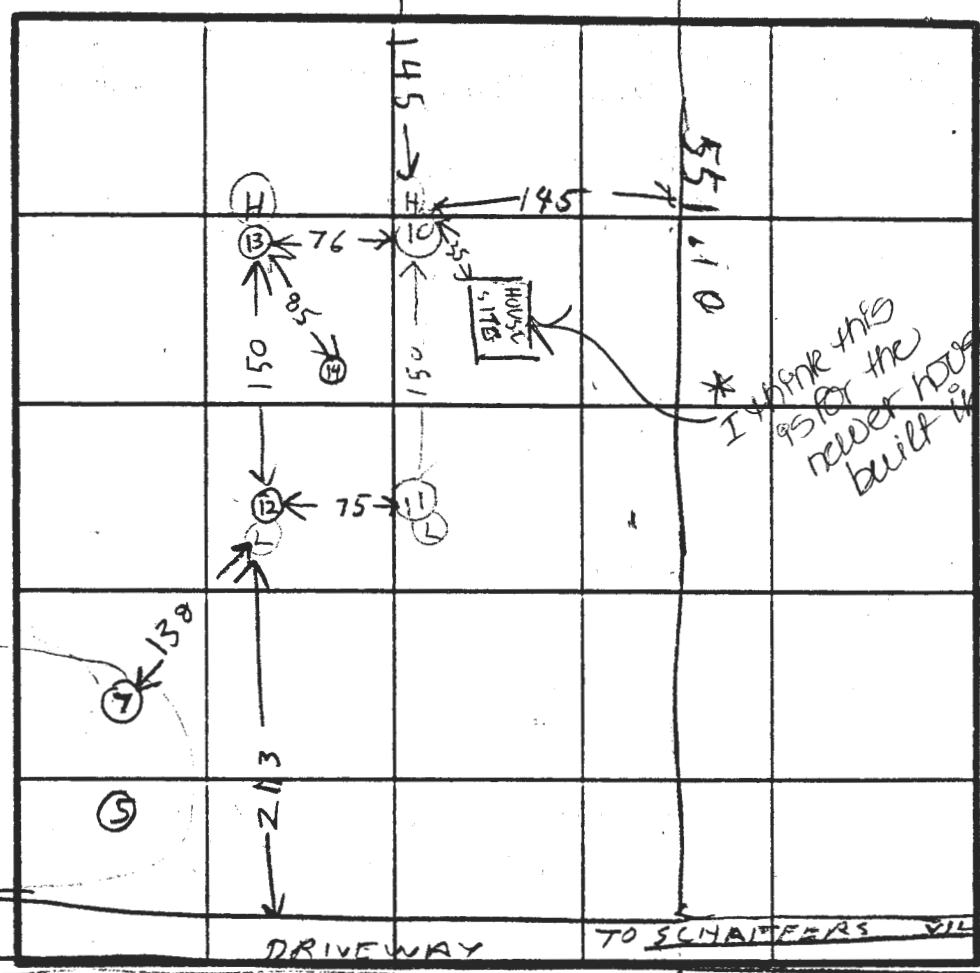

INDICATE NORTH - NAME ADJOINING ROADWAY AS BASE LINE.

DATE	TEST NO.	DEPTH	PRE-WET		TEST - 1" DROP		TIME
			START	STOP	START	STOP	
5/20/82	10V	12	TOP 3FT CLAY		BOT SANDY FINE SHALEY		
	10S	3 1/2	1010	1027	1027	1042	15
	10D	5	1012	1026	1026	1044	18
	11V	12	TOP 2FT CLAY		BOT SANDY & FINE SHALEY		
	11D	8	1045	1047	1047	1052	5
	11S	3 1/2	1047	1049	1049	1054	5
	12V	12	TOP 3FT CLAY		BOT SANDY & FINE SHALEY		
	12D	7 1/2	1124	1115	1115	1128	13
	12S	4	1112	1126	1126	1150	24
	13V	12	TOP 3FT CLAY		BOT SANDY FINE SHALEY		
	13D	7 1/2	1137	1145	DIRT FELL IN HOLD		18
	13S	3 1/2	1138	1159	1159	1223	25
	13D	7 1/2	1147	1150	1150	1157	7
	14V	11	TOP 3FT CLAY		BOT SANDY & FINE SHALEY		

REMARKS

TYPE OF SOIL

TESTED BY **R. HODGES**
C. WILLIAMS

BUYER OWNER ALSO PRESENT **CART POOL BACKHOE**
RANDY ZIMMERMAN