

8/19/66

PERMIT

SEWAGE DISPOSAL SYSTEM

P. 12049

A. 10242

MARYLAND STATE DEPARTMENT OF HEALTH

HOWARD COUNTY

ELLICOTT CITY

DISTRICT 5

INDEXED

DATE 7/26/66

Elwood Scaggs IS PERMITTED TO INSTALL ALTER

ADDRESS Murphy Rd., Laurel, Md. PHONE PA 5-0324

A SEWAGE DISPOSAL SYSTEM LOCATED AT _____

SUBDIVISION Kings Manor ROAD Queen Street LOT 14

PROPERTY OWNER P. M. Brown

ADDRESS _____

SPECIFICATIONS - 3 bedrooms

DRAIN FIELD _____ DEPTH _____ FEET, BOTTOM AREA _____ SQ. FT.

SEEPAGE PITS _____ ABSORBENT SIDE-WALL AREA _____ SQ. FT.

SEPTIC TANK CAPACITY 750 GALLONS

FOR GARBAGE GRINDER, INCREASE DISPOSAL AREA 22% & TANK CAPACITY 50%.

OTHER ~~Dry well - 36 sq. ft. absorbent sidewall area below inlet pipe.~~

~~Locate dry well 135 ft. from front lot line and 53 ft. from left side line~~

~~as lot is seen when facing it from Queen Street.~~

PLANS APPROVED BY R. Fletcher DATE 5/27/65

FILL SEPTIC TANK AND DISTRIBUTION BOX WITH WATER BEFORE CALLING FOR AN INSPECTION. COVER NO WORK UNTIL INSPECTED AND APPROVED.

NEITHER THE HOWARD COUNTY COMMISSIONERS NOR THE HEALTH DEPARTMENT IS RESPONSIBLE FOR THE SUCCESSFUL OPERATION OF ANY SYSTEM.

10242

A10242

000
72
79
9
5
34

5/27/65 tests in area of D. W. basin at 4 1/2 ft. 19 ft. 20 ft. at 12 ft. close but not correct

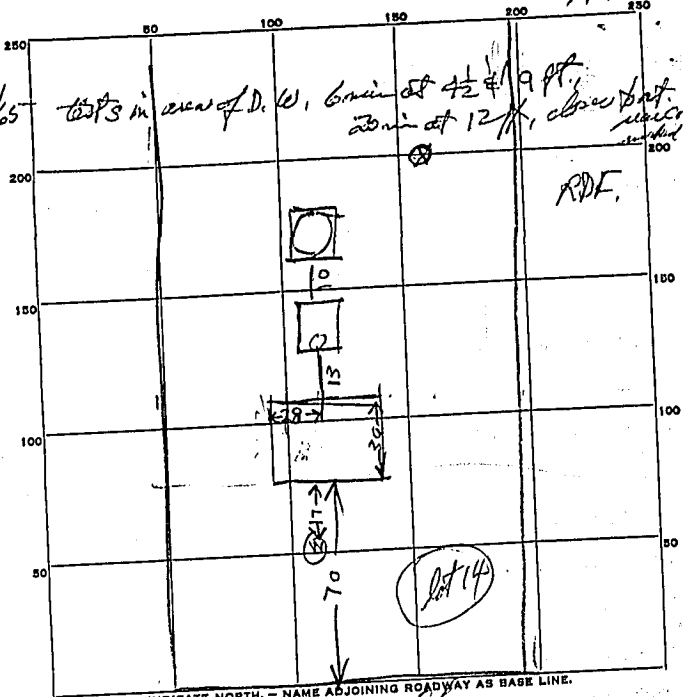

INDICATE NORTH. - NAME ADJOINING ROADWAY AS BASE LINE.
Queen St.

PERMIT CARD _____

SEPTIC TANK, LEVEL OK 75 concrete
TOP in 2 FT. below grade

CLEANOUTS OK

DISTRIBUTION BOX, LEVEL _____

TILE FIELD, DEPTH _____ FT. TRENCH WIDTH _____ FT.

GRAVEL DEPTH _____ IN. TOTAL LENGTH _____ FT.

NUMBER OF TRENCHES _____ TOTAL BOTTOM AREA _____

SEEPAGE PITS, INSIDE DIAMETER 10 FT. DEPTH BELOW INLET 9 1/2 FT.

ABSORBENT AREA 351 SQ. FT. Counting stone

REMARKS 9/19/66. Dry Well Inlet in 2 FT. below sidewalk

Perimeter = 370ft 9.5 X 37 = 351 sqft
sidewall area counting stone

DATE SYSTEM APPROVED 9/19/66 INSPECTOR Raymond Hodges

31
9.5
155
279
705
37
9.5
185
333
515