

5/21/03 20M

ISSUE DATE: 5/6/2003

PERMIT

P 518957

APPROVAL DATE: _____

A REPAIR

ON-SITE SEWAGE DISPOSAL SYSTEM HOWARD COUNTY HEALTH DEPARTMENT BUREAU OF ENVIRONMENTAL HEALTH

Hatfield's Equipment IS PERMITTED TO INSTALL ALTER

ADDRESS: 13785 Burntwoods Road PHONE NUMBER: 301-854-6172

SUBDIVISION: Burntwoods LOT NUMBER: 15

ADDRESS: 3302 Sharp Road PROPERTY OWNER: Christopher Conway

SEPTIC TANK CAPACITY (GALLONS): En 1000

PUMP CHAMBER CAPACITY (GALLONS): _____

NUMBER OF BEDROOMS: 4

SQUARE FEET PER BEDROOM: 210 x 4 ÷ 2 x .31

LINEAR FEET OF TRENCH REQUIRED: 130

TRENCHES:	Trench to be 2 feet wide. Inlet 5 feet below original grade. Bottom maximum depth 10 feet below original grade. Effective area begins at 6 feet below original grade. 5 feet of stone below distribution pipe.
LOCATION:	New D.B. between St & D.W. Speed levelers w/ D.W. all the way up
PURPOSE:	Septic system has failed. Call for inspection when ground is opened so sanitarian can recommend repair.

PLANS APPROVED: S.O. DATE: 5/06/03 sjn

- NOTE: PERMIT VOID AFTER 2 YEARS
- NOTE: CONTRACTOR RESPONSIBLE FOR SCHEDULING A PRE-CONSTRUCTION INSPECTION FOR ALL INSTALLATIONS
- NOTE: WATERTIGHT SEPTIC TANKS REQUIRED
- NOTE: ALL PARTS OF SEPTIC SYSTEM SHALL BE 100 FEET FROM ANY WATER WELL
- NOTE: MANHOLE RISERS REQUIRED ON ALL SEPTIC TANKS AND PUMP CHAMBERS

NEITHER THE HOWARD COUNTY COUNCIL NOR THE HEALTH DEPARTMENT IS RESPONSIBLE FOR THE SUCCESSFUL OPERATION OF ANY SYSTEM PERMITTEE RESPONSIBLE FOR OBTAINING FINAL APPROVAL ON THIS PERMIT CALL 410-313-2640 FOR INSPECTION OF SEPTIC SYSTEM

NOT TO SCALE

$24 + 33 + 60 =$

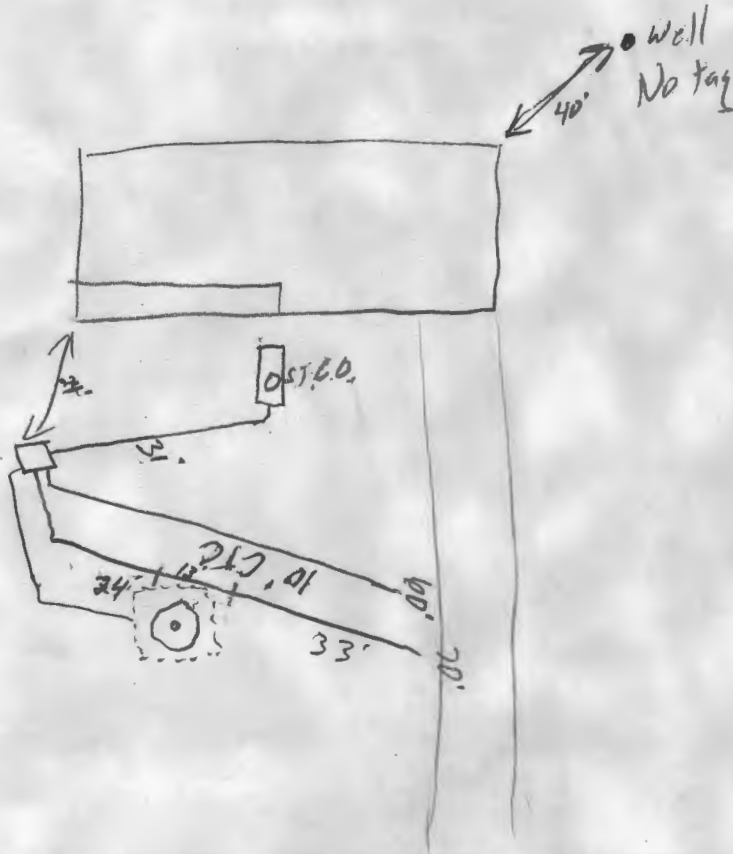

TRENCH/DRAINFIELD DATA		
WIDTH	INLET	BOTTOM
2'	5'	10'
NUMBER OF TRENCHES		2
TOTAL LENGTH		117'
ABSORPTION AREA		585 sq
DISTRIBUTION BOX LEVEL		<input checked="" type="checkbox"/>
DISTRIBUTION BOX BAFFLE		<input checked="" type="checkbox"/>
DISTRIBUTION BOX PORT		<input type="checkbox"/>

SEPTIC TANK DATA	
SEPTIC TANK 1 LEVEL	
CAPACITY	Ex 1000 GAL
SEAM LOC	
TANK LID DEPTH	
BAFFLES	
BAFFLE FILTER	
MANHOLE LOC	
6" PORT LOC	
WATERTIGHT TEST	
SEPTIC TANK 2 LEVEL	
CAPACITY	GAL
SEAM LOC	
TANK LID DEPTH	
BAFFLES	
BAFFLE FILTER	
MANHOLE LOC	
6" PORT LOC	
WATERTIGHT TEST	

Sharp Rd

PRE-CONSTRUCTION 5/8/03 - see perc sheet

INSTALLATION 5/21/03 - Contractor hit stone from drywell on second trench. Install solid pipe on dirt to get past. Will lengthen 2nd trench to 70' giving 57' of trench (50)

FINAL INSPECTOR _____ DATE OF APPROVAL _____