

3/20/95
3/27/95
3/28/95
6/16/95
10:00
(to meet owner)

3/28 Needs House Connection
OK 6/16/95

3/27 P.C.O. Ckd.
3/28 P.C.O. Ckd.
P 50158
A 49876

PERMIT

SEWAGE DISPOSAL SYSTEM

DEPARTMENT OF HEALTH AND MENTAL HYGIENE

INDEXED

HOWARD COUNTY HEALTH DEPARTMENT

BUREAU OF ENVIRONMENTAL HEALTH
313-2640

04-355938

DISTRICT 4th

DATE 07/20/94

DATE SYSTEM APPROVED 6/16/95

INSPECTOR [Signature]

Arnold Baekhoe & Septic Service IS PERMITTED TO INSTALL ALTER

ADDRESS P. O. Box 15, Woodbine, Maryland 21797 PHONE 795-7873

SUBDIVISION Truman Property LOT 1 ROAD 1450 Shaffersville Road

PROPERTY OWNER Terri L. Kelley-Campbell

ADDRESS

SEPTIC TANK CAPACITY 1000 GALLONS * 1000 gal. septic tank & 1000 gal. future pump pit tank*

NUMBER OF BEDROOMS 3 *** FIELD INSPECTION REQUIRED BEFORE ANY EXCAVATION ***

210 SQUARE FEET PER BEDROOM

LINEAR FEET OF TRENCH REQUIRED 210 ⁰⁷ _{2 (105)} ^{3/20/95} sheets with lengths man see below

TRENCHES - Trench to be 3 feet wide. Inlet ^{3/20} 4 feet below original grade. Bottom maximum depth 7 feet below original grade. Effective area begins at 4 feet below original grade. 3 feet of stone below distribution pipe.

LOCATION - Beginning at the intersection 116.67' and 241.72' lot lines, place distribution box 58 feet down the 241.72' lot line and 56 feet off that same lot line. Run trenches on contour toward the back lot line.

NOTES - No trench to exceed 100 feet in length. Provide 6" - 8" diameter cleanout and cap to grade or above on septic tank. OK 11/14/94 DKS

Note Trenches of septic system going into hill away from home

PLANS APPROVED BY Amy McMillen + Ckd. at site 3/20/95 DATE 11/04/94

COVER NO WORK UNTIL INSPECTED AND APPROVED

NEITHER THE HOWARD COUNTY COUNCIL NOR THE HEALTH DEPARTMENT IS RESPONSIBLE FOR THE SUCCESSFUL OPERATION OF ANY SYSTEM

NOTE: CLEANOUT REQUIRED EVERY 70 FEET OF SEWER LINE AND/OR AT 90° SWEEPS IN LINES FROM HOUSE TO DRAIN FIELDS, 90° ELBOWS NOT ACCEPTABLE.

NOTE: ALL PARTS OF SEPTIC SYSTEMS (I.E. TANK, DISTRIBUTION BOX TRENCHES) TO BE 100 FEET FROM WELL (UNLESS OTHERWISE SPECIFICALLY AUTHORIZED)

NOTE: IF DEEP TRENCH(ES) ARE USED CALL FOR INSPECTION BEFORE AND AFTER PLACING GRAVEL IN TRENCH(ES)

NOTE: NO DRY WELL SHALL EXCEED 15 FOOT IN DIAMETER NO ABSORPTION TRENCH TO EXCEED 100 FEET IN LENGTH

NOTE: ALL PIPE FROM HOUSE TO SEPTIC TANK MUST BE CAST IRON OR SCHEDULE 35/40 PVC OR ABS

PERMIT VOID AFTER TWO YEARS

NOTE: INSTALL STAND PIPE ON SEPTIC TANK AND DRY WELL STAND PIPES MUST BE 8 INCHES IN DIAMETER CAST IRON, CONCRETE OR TERRA COTTA OR PVA OR ABS ACCEPTED. IF TOP OF SEPTIC TANK IS DEEPER THAN 3 FEET, MANHOLE TO GRADE REQUIRED.

NOTE: DISTRIBUTION BOXES MUST HAVE BAFFLES

*INSTALLER IS RESPONSIBLE FOR OBTAINING FINAL APPROVAL ON THIS PERMIT

BLDG. PERMIT SIGNED AND RETURNED 3/28/95 Serial # 58660 per permit

A 49876

NOTES:

- 1) THE TOPOGRAPHY SHOWN HEREON WAS FIELD RUN BY SHANBERGER & LANE IN MARCH OF 1994.
- 2) GRANTY SEWER SERVICE TO BASEMENT IS NOT AVAILABLE, A PUMP IS REQUIRED.
- 3) TOTAL AREA DISTURBED: 13,000 SQUARE FEET

Approved Septic System Plan
Howard County Health Department

Paul McMillen
Signature **Date** 1/14/94

TRENCHES	#1	#2
EX. GRADE:	700.2	699.2
FIN. GRADE:	700.2	699.2
INV. IN:	697.2	696.2
LENGTH:	100'	100'

DISTRIBUTION BOX

EX. GRADE:	699.7
FIN. GRADE:	699.7
INV. IN:	697.3
INV. OUT:	697.3

**LOWER SEPTIC TANK
(FUTURE PUMP PIT)**

EX. GRADE:	699.1
FIN. GRADE:	699.0
INV. IN:	697.61
INV. OUT:	697.36

UPPER SEPTIC TANK

EX. GRADE:	698.6
FIN. GRADE:	699.7
INV. IN:	697.86
INV. OUT:	697.61

INVERT @ HOUSE: 698.16
PROP. SR. AT HOUSE: 700.6

REVISED
 SITE PLAN
 CAMPBELL'S CORNER
 LOT 1

DATE: 10-18-94 SCALE: 1"=50'
 SHANBERGER & LANE
 8726 TOWN & COUNTRY BLVD.
 SUITE 104
 ELLICOTT CITY, MD 21043
 (410) 461-9563

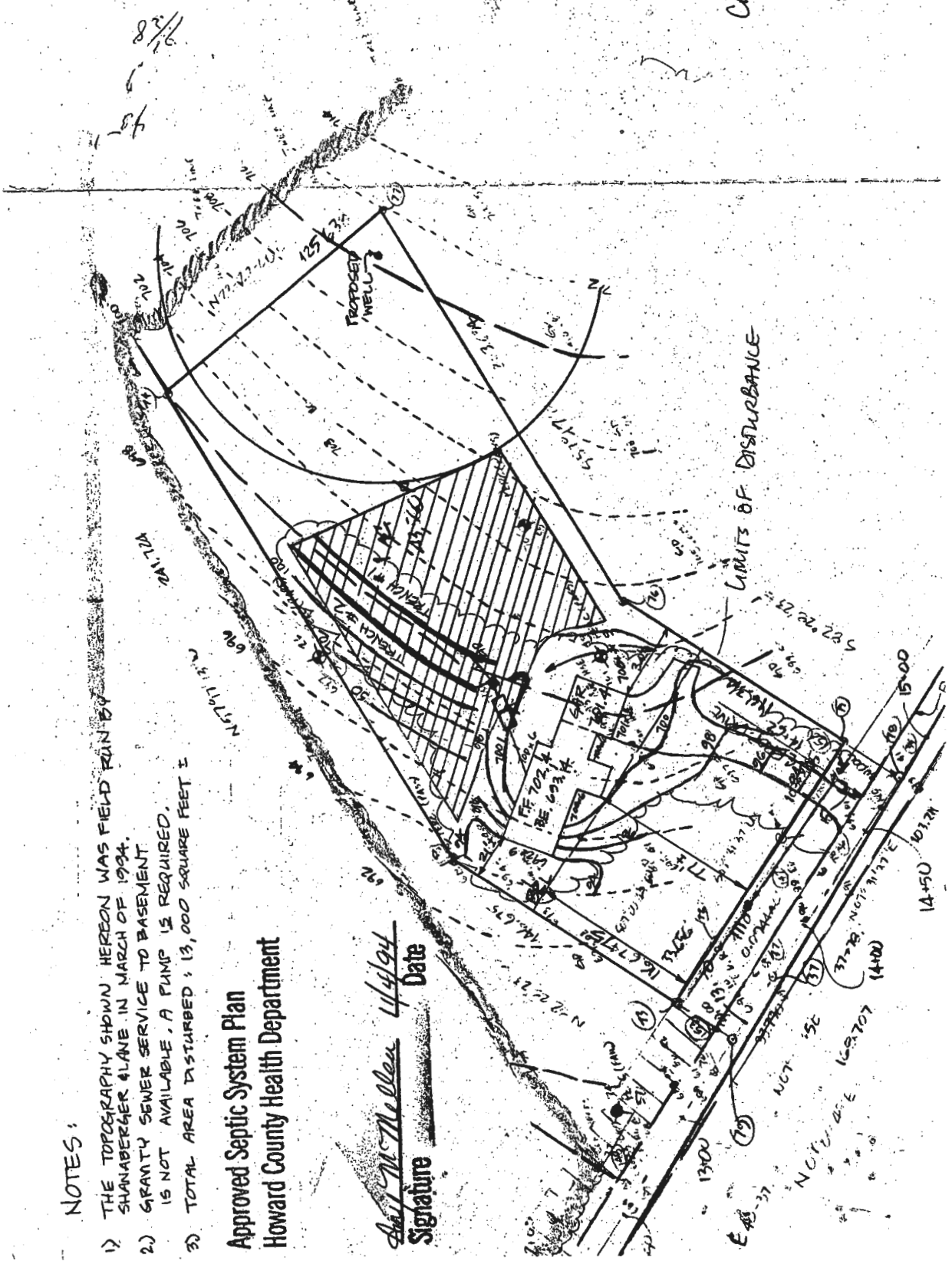

NOTES:

- 1) THE TOPOGRAPHY SHOWN HEREON WAS FIELD RUN BY SHANBERGER & LANE IN MARCH OF 1994.
- 2) GRAVITY SEWER SERVICE TO BASEMENT IS NOT AVAILABLE, A PUMP IS REQUIRED.
- 3) TOTAL AREA DISTURBED: 13,000 SQUARE FEET ±

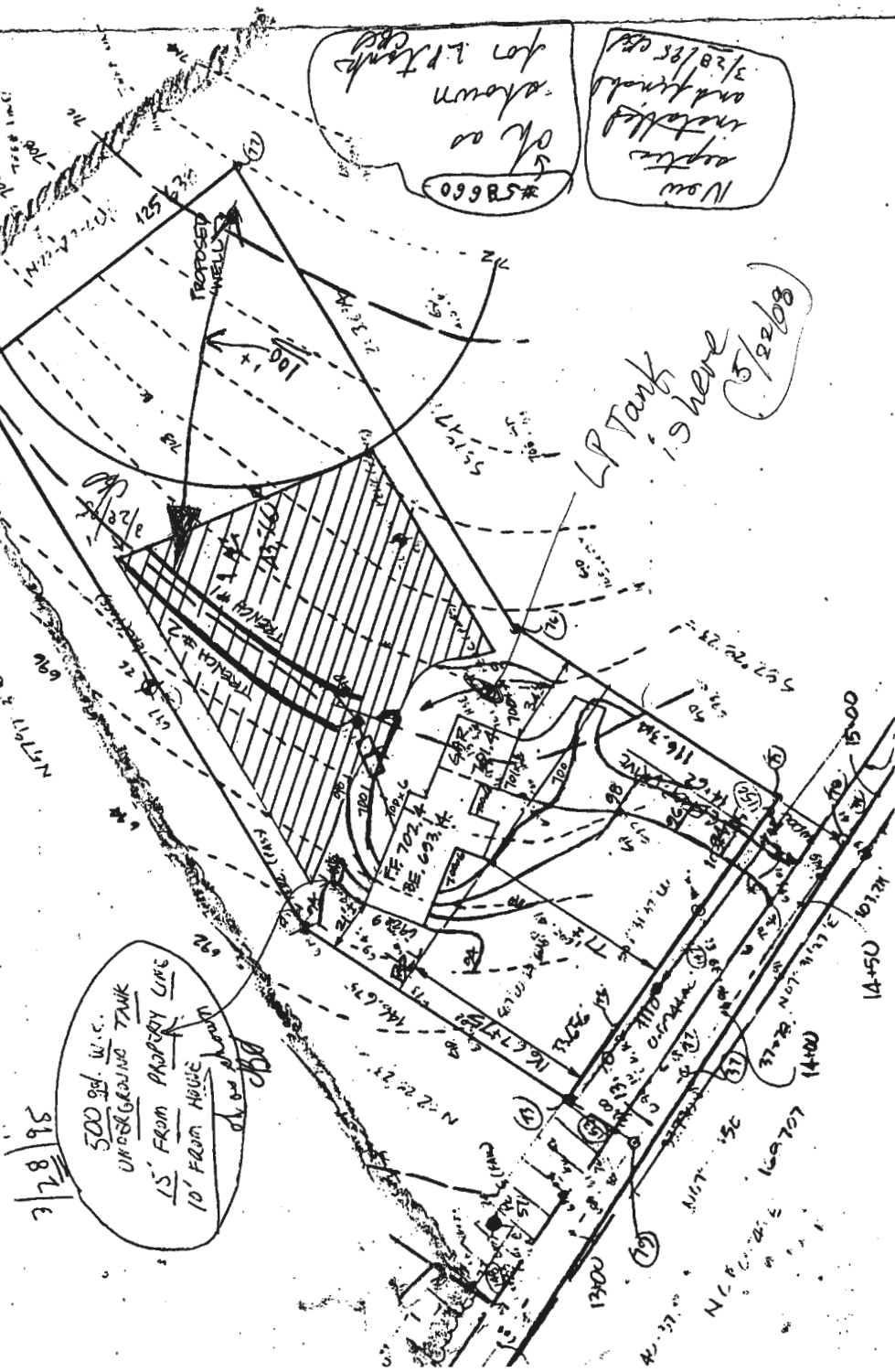

TRENCHES	#1	#2
EX. GRADE:	700.2	699.2
FIN. GRADE:	700.2	699.2
INV. IN:	697.2	696.2
LENGTH:	100'	100'

DISTRIBUTION BOX	
EX. GRADE:	699.7
FIN. GRADE:	699.7
INV. IN:	697.3
INV. OUT:	697.3

LOWER SEPTIC TANK (FUTURE PUMP PIT)	
EX. GRADE:	699.1
FIN. GRADE:	699.0
INV. IN:	697.61
INV. OUT:	697.96

UPPER SEPTIC TANK	
EX. GRADE:	698.6
FIN. GRADE:	699.7
INV. IN:	697.86
INV. OUT:	697.61

INVERT @ HOUSE: 698.16
PROP. SR. AT HOUSE: 700.6

REVISED
SITE PLAN
CAMPBELL'S CORNER
LOT 1

DATE: 10-19-94 SCALE: 1"=50'

SHANBERGER & LANE
8726 TOWN & COUNTRY BLVD.
SUITE 104
ELICOTT CITY, MD 21043
(410) 461-9563

Handwritten notes in circles:
 - "09985#"
 - "New meter installed and kind shown for LP tank"
 - "3/28/85"

Handwritten note:
 "LP Tank is here (5/22/08)"

Handwritten note in a circle:
 "500 gal. U.C. UNDERGROUND TANK 15' FROM PROPERTY LINE 10' FROM HOUSE"

