

Steven and Terri Campbell
1450 Shaffersville Road
Mount Airy, MD 21771-3110

Phone: 301.829.3081
Email: campbellslovechocolate@gmail.com

Date: May 22, 2008

To: Robert Bricker
Environmental Sanitarian, Well and Septic Program
Howard County Bureau of Environmental Health
Fax: 410.313.2648

From: Steven Campbell

Re: Percolation Certification Plan Development

Dear Mr. Bricker,

Please find attached:

- 1) Original copy of final plat plan produced by Shanaberger & Lane, dated 5/19/95.
- 2) Drawing of proposed and revised septic easement, dated 5/22/8.
- 3) Percolation certification plan notes for the property, 1450 Shaffersville Road.

Please review and advise if appropriate for submission. I am most appreciative of your kindness and helpfulness.

Best regards,



Steven Campbell

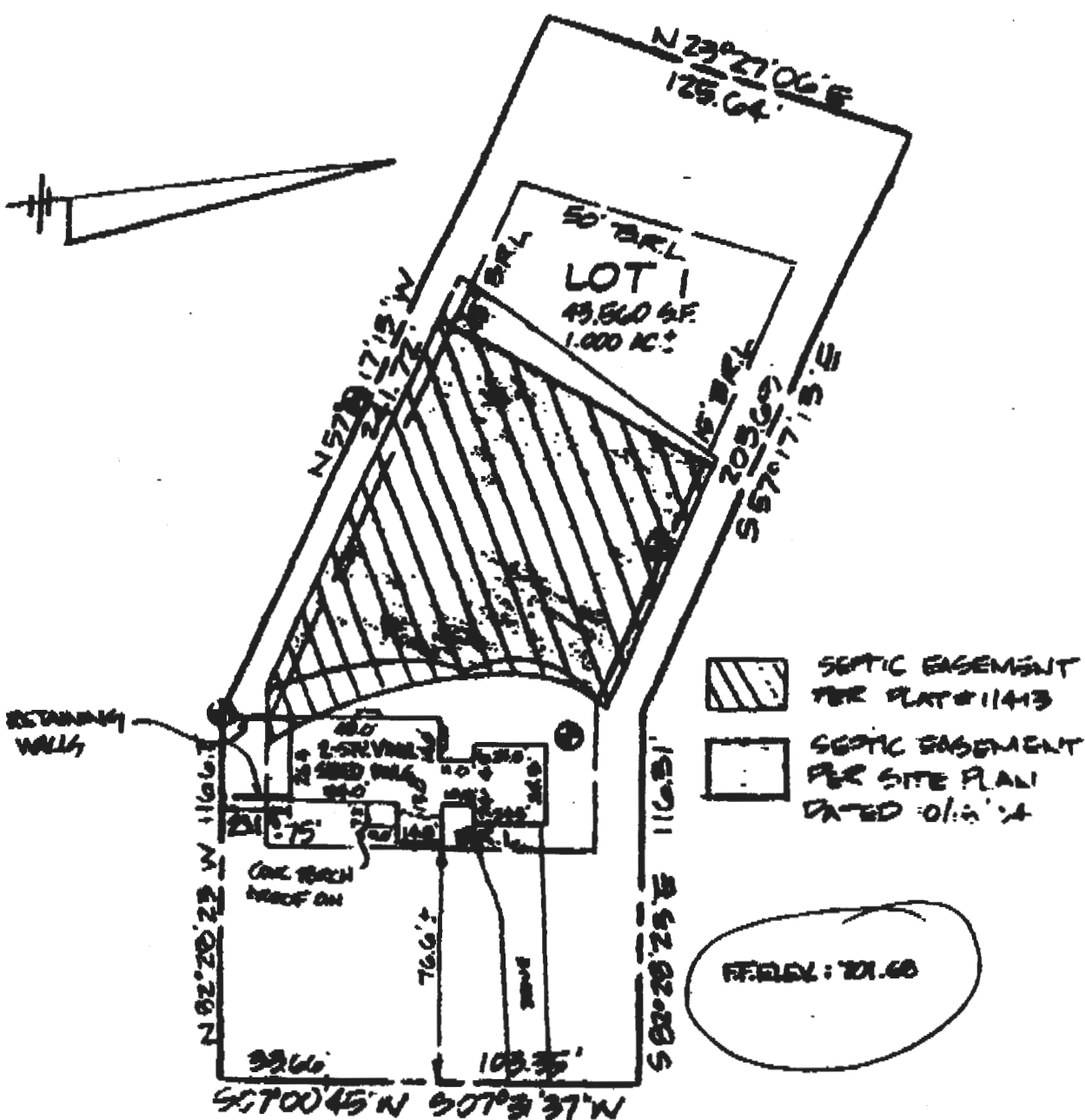

SHAFFERSVILLE ROAD
(60' R/W)

I HEREBY CERTIFY THAT I HAVE LOCATED THE IMPROVEMENTS SHOWN ON THIS PLAN DOES NOT INTERFERE WITH ANY EASEMENTS AND CANNOT BE CONSIDERED A VIOLATION OF ANY PROPERTY LINE OR ZONING LAWS.



Terri Campbell 5/22/08
SEANANDER & LANE
 8728 TOWN AND COUNTRY BLVD.
 SUITE 104
 ELLICOTT CITY, MD. 21043

LOCATION DRAWING
 LOT 1
CAMPBELL'S CORNER
 (PLAT #11413)

#1450 SHAFFERSVILLE RD.
 ELECTION DISTRICT: 4TH
 COUNTY: HOWARD
 SCALE: 1"=50'
 DATE: 5/10/08

Percolation Certification Plan for 1450 Shaffersville Road

NOTES:

1. The subject property and surrounding properties all obtain drinking water from private wells.
2. Topography on this plat is from Howard County data.
3. The existing residence, septic tanks, distribution box, and wastewater disposal trenches will remain.
4. The existing residence, originally built in 1995, is designed for a maximum number of 3 bedrooms.

I certify that the information shown hereon is based on work performed in my presence or by my direction, and is correct to the best of my knowledge and belief.

Approved for private water and private sewerage systems.

Legal Description:

Map:

Parcel: 04-355938

Lot: 1

Deed Liber:

Plat #: 11413

Folio:

Grid:

District: 4

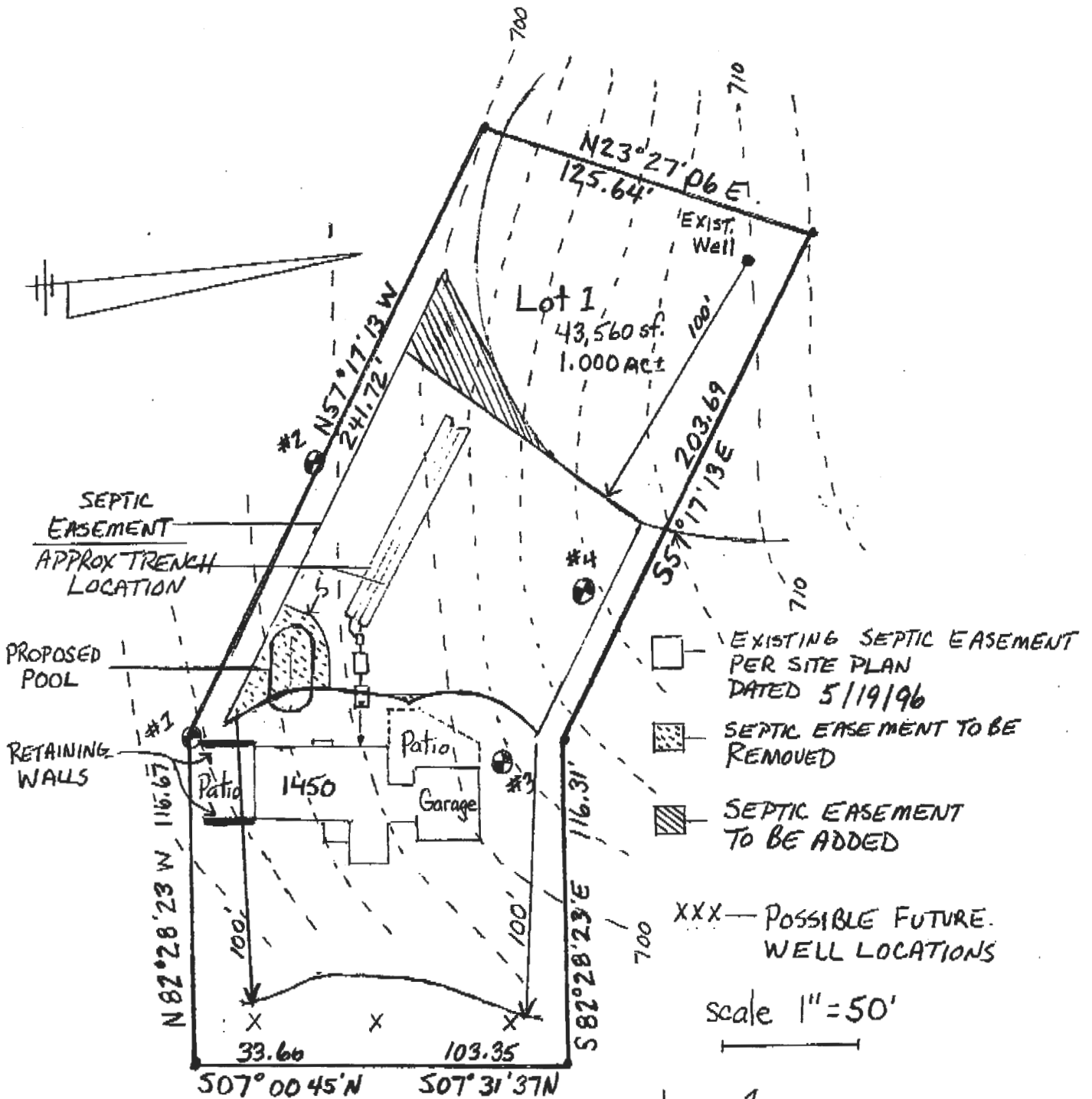

SHAFFERSVILLE ROAD
(60' R/W)

LOT 1
CAMPBELLS CORNER
PLAT # 11413
DATE 5/22/08