

0-5-87
RN

3/12/87
septic OK'd
B

PERMIT

SEWAGE DISPOSAL SYSTEM

MARYLAND STATE DEPARTMENT OF HEALTH

HOWARD COUNTY
BUREAU OF ENVIRONMENTAL HEALTH
461-9933

INDEXED

P 5/3/84

A 17113

DISTRICT 4th

DATE 12/30/86

DATE SYSTEM APPROVED 3/12/87

INSPECTOR (RN)

I.C.O.P.
{ Time expired }

Fogles Septic Service, Inc.

IS PERMITTED TO INSTALL X ALTER

ADDRESS 6430 Woodbine Road, Woodbine, Maryland 21797 PHONE 795-5670

SUBDIVISION Warfield Estates ROAD 3326 Stapleton Drive LOT 38

PROPERTY OWNER Kevin Perdue

ADDRESS _____

IF GARBAGE GRINDER IS USED INCREASE SEPTIC TANK CAPACITY BY 50% AND ABSORPTION AREA BY 22%.

GARBAGE GRINDER? YES _____ NO X

SEPTIC TANK CAPACITY 1250 GALLONS NUMBER OF BEDROOMS 4

NOTE: MAINTAIN MINIMUM 100 FEET DISTANCE FROM WELL TO SEPTIC. LOCATION OF DISTRIBUTION BOX AND SEPTIC TRENCHES TO BE STAKED, INSPECTED AND APPROVED BY HEALTH DEPARTMENT PRIOR TO BEGINNING OF SEPTIC INSTALLATION. *Homeowner request 50 feet more linear trench than specified in these minimum specs.

TRENCHES - 200 sq. ft. per bedroom. Trench to be 2 feet wide. Inlet 5 feet below original grade. Bottom maximum depth 9 feet below original grade. Effective area begins at 5 feet below original grade. 4 feet of stone below distribution pipe.

LOCATION - Start the first trench 90 feet from the point where lots 5 & 6 meet Lot 38 and 180 feet from the 407.88' lot line that borders Lot 37. Run trench(s) along contour toward Lot 37. NOTE: NO TRENCH TO EXCEED 100 FEET IN LENGTH. CALL FOR INSPECTION OF TRENCH(S) BEFORE AND AFTER GRAVEL IS INSTALLED. PROVIDE 6" - 6" DIAMETER CLEANOUT AND CAP TO GRADE OR ABOVE ON SEPTIC TANK.

PLANS APPROVED BY (RN) C. Williams DATE 12/15/86

COVER NO WORK UNTIL INSPECTED AND APPROVED

NEITHER THE HOWARD COUNTY COUNCIL NOR THE HEALTH DEPARTMENT IS RESPONSIBLE FOR THE SUCCESSFUL OPERATION OF ANY SYSTEM.

- NOTE: CLEANOUT REQUIRED EVERY 70 FEET OF SEWER LINE AND/OR AT 90° SWEEPS IN LINES FROM HOUSE TO DRAIN FIELDS
- NOTE: ALL PARTS OF SEPTIC SYSTEMS (I.E., TANK, DISTRIBUTION BOX, TRENCHES) TO BE 100 FEET FROM WELL (UNLESS OTHERWISE SPECIFICALLY AUTHORIZED)
- NOTE: IF DEEP TRENCHES ARE USED CALL FOR INSPECTION BEFORE AND AFTER PLACING GRAVEL IN TRENCHES.
- NOTE: NO DRY WELL SHALL EXCEED 15 FOOT IN DIAMETER. NO ABSORPTION TRENCH TO EXCEED 100 FEET IN LENGTH
- NOTE: ALL PIPE FROM HOUSE TO SEPTIC TANK MUST BE CAST IRON OR SCHEDULE 40 PVC OR ABS
- PERMIT VOID AFTER TWO YEARS
- NOTE: INSTALL STAND PIPE ON SEPTIC TANK AND DRY WELL. STAND PIPES MUST BE 6 INCHES IN DIAMETER. CAST IRON, CONCRETE OR TERRA COTTA OR PVC OR ABS ACCEPTED. IF TOP OF SEPTIC TANK IS DEEPER THAN 3 FEET, MANHOLE TO GRADE REQUIRED.
- NOTE: DISTRIBUTION BOXES MUST HAVE BAFFLES.

BLOG. PERMIT SIGNED
AND RETURNED 3/12/87
Serial # 27336 - [Signature]

***INSTALLER IS RESPONSIBLE FOR OBTAINING FINAL APPROVAL ON THIS PERMIT**

*CALL 461-9933 FOR INSPECTION OF SEPTIC SYSTEMS.

EH - 2-1186

A 17113

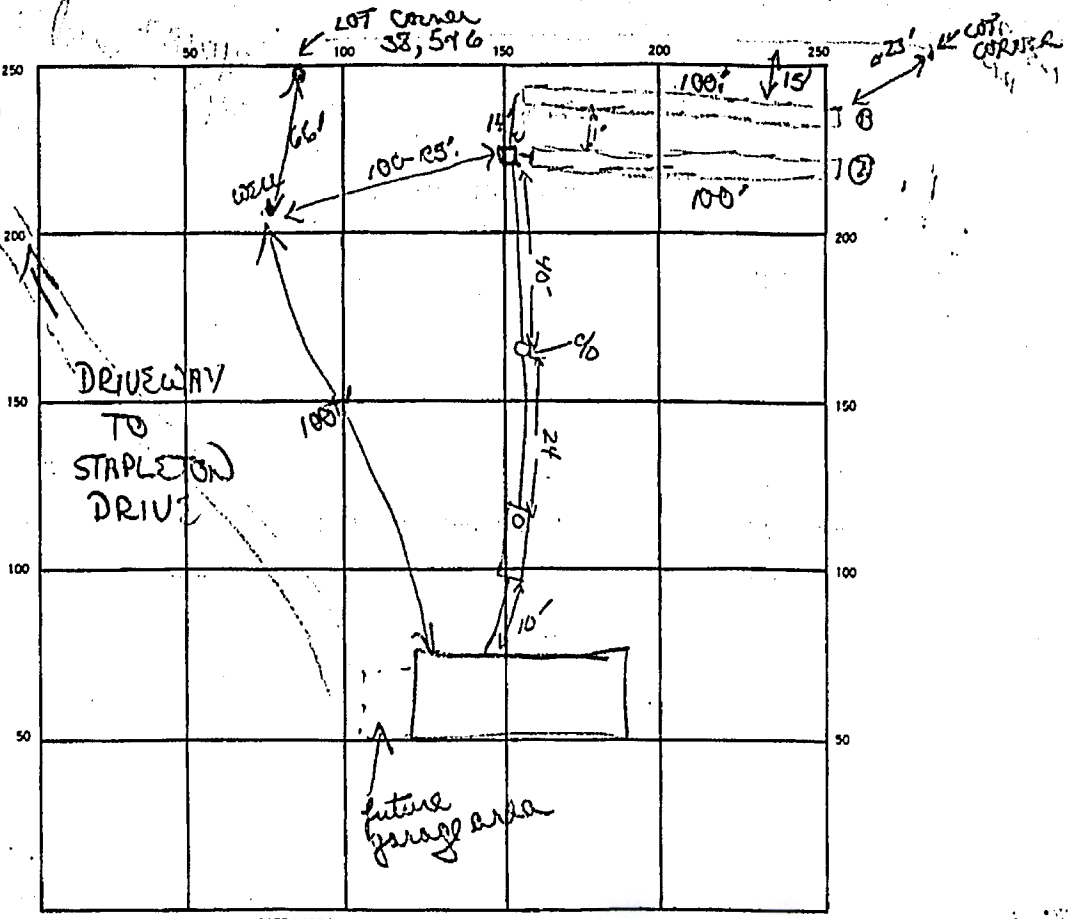

INDICATE NORTH — MAKE ADJOINING ROADWAY AS BASE LINE

SEPTIC TANK, LEVEL ✓ 1250 GAL CLEANOUTS ✓ 1 INLINE STD DB

DISTRIBUTION BOX, LEVEL ✓

DRAIN FIELD/TILE FIELD, DEPTH 9+9 FT. TRENCH WIDTH 2 FT. INLET DEPTH 5 FT.

EFFECTIVE GRAVEL DEPTH 4 FT FT. TOTAL LENGTH 100 + 100 FT. 200 FT

NUMBER OF TRENCHES 2 ONE SIDEWALL BOTTOM AREA 800 SQ. FT.

DRYWELL INSIDE DIAMETER FT. EFFECTIVE DEPTH BELOW INLET FT.

ABSORBENT AREA 800 SQ. FT.

REMARKS 11/5/87 System 1st. Agreed to location for D.B. & trenches compatible with well location & relative septic location. Box & trenches to be installed 1st & work back from there to get proper fall & septic tank location.

1/5/87 OK to add stone pipe & paper to trench 1st (circled)

1/6/87 OK TO WORK. ALL WORK, NEED HOUSE REMOVED BEFORE FINISH. S. KRAL

3/12/87 House connection verified (circled)

DATE SYSTEM APPROVED _____ INSPECTOR _____

MIL GAGE
40281.6

40310

40321

DAVID
490-1083
CALIF. BEYNOT

BRANTLY

73-2947

LOT 7, SECTION 2

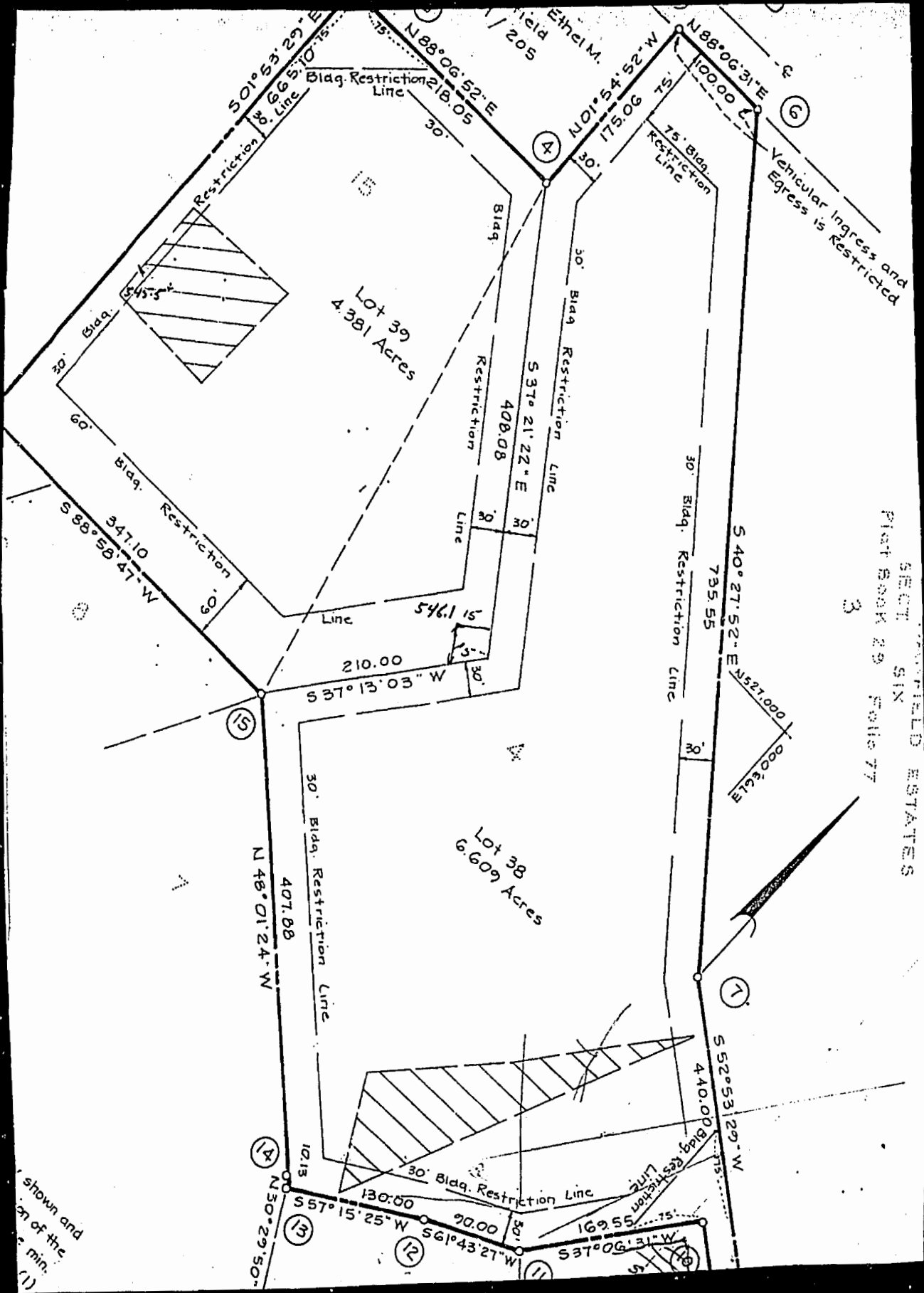

FIELD ESTATES
 SECT 91X
 Plat Book 29 Folio 77
 3

shown and
 on of the
 e. min.
 (1)

10296

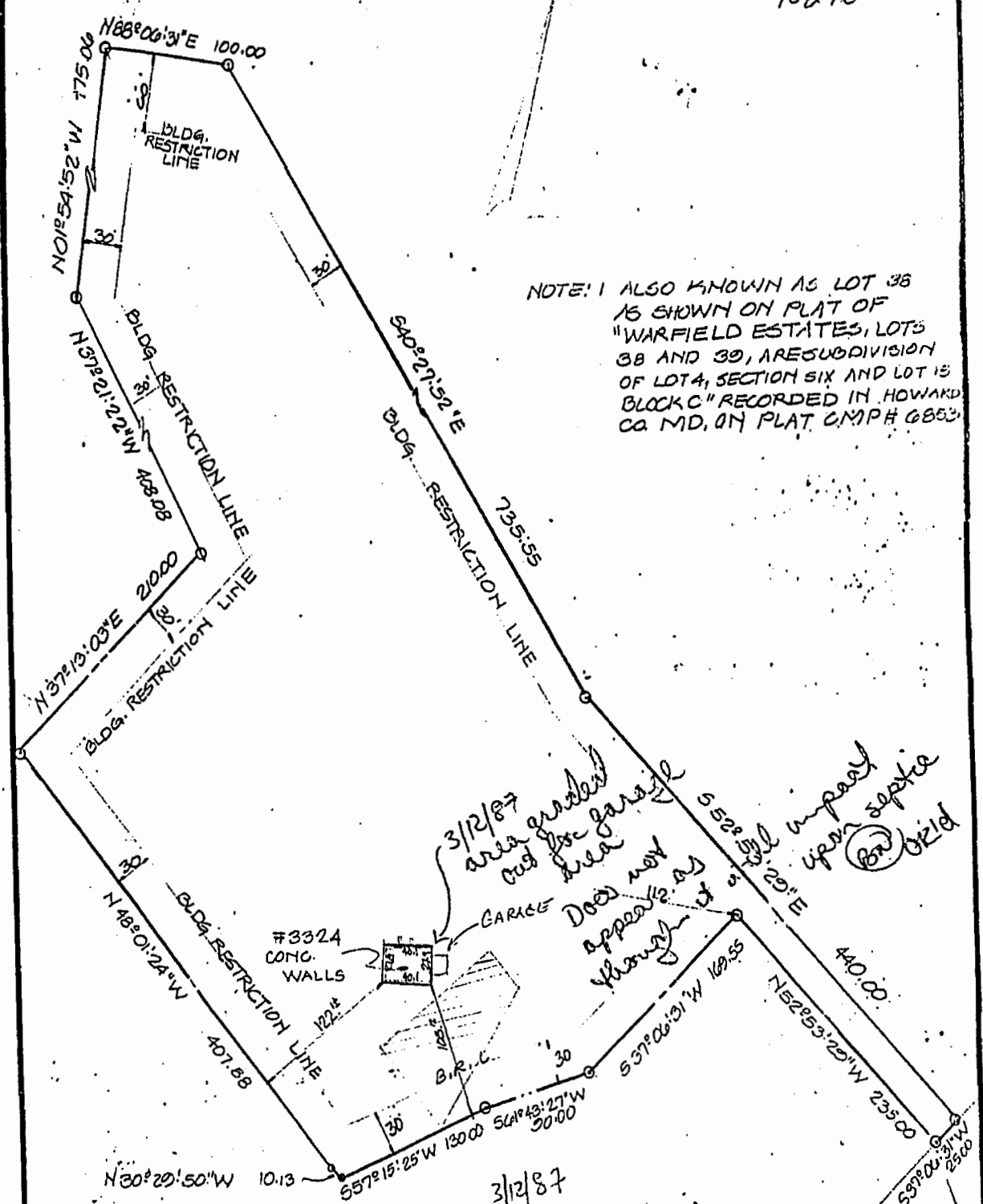

NOTE: I ALSO KNOWN AS LOT 38
 IS SHOWN ON PLAT OF
 "WARFIELD ESTATES, LOTS
 38 AND 39, ARE SUBDIVISION
 OF LOT 4, SECTION SIX AND LOT 15
 BLOCK C" RECORDED IN HOWARD
 CO. MD. ON PLAT CMPH 6853

3/12/87
 area graded
 out for garage
 Does not
 appear to be
 through it
 5' x 12' impact
 upon septic
 field

BP# 10296
 BLDG. PERMIT SIGHT
 AND RETURNED 3/13/87. (Pw)

3/12/87
 (when garage is
 sealed in, would
 be ≈ 10' (at best)
 from septic field)

I HEREBY CERTIFY THAT I HAVE MADE A
 SURVEY OF THIS LOT FOR THE PURPOSE OF
 LOCATING THE IMPROVEMENTS THEREON AND

CAPLETON
 (W)