



Building Permit Application

Howard County Maryland
Department of Inspections, Licenses and Permits
3430 Court House Drive
Permits: 410-313-2455
www.howardcountymd.gov

Date Received: _____

Permit No.: _____

Building Address: 14052 Big Branch Dr.
City: Dayton State: MD Zip Code: 21036
Suite/Apt. # 0 SDP/WP/BA #: _____
Subdivision: _____
Lot: _____ Tax Map: _____ Parcel: _____

Existing Use: SFD
Proposed Use: SFD
Estimated Construction Cost: \$ 4K

Description of Work: Remodel basement, No structural damage. Adding interior walls as shown on plan.

Occupant/Tenant Name: _____
Was tenant space previously occupied? Yes No
Contact Name: _____
Address: _____
City: _____ State: _____ Zip Code: _____
Phone: _____ Fax: _____
Email: _____

Property Owner's Name: David Hargadon
Address: 14052 Big Branch Dr
City: Dayton State: MD Zip Code: 21036
Phone: 301-837-8003 Fax: _____
Email: _____

Applicant's Name & Mailing Address, (If other than stated herein)
Applicant's Name: Terry Dearmore
Address: 301 Pine Hill Ln
City: York State: PA Zip Code: 17403
Phone: 405-371-0778 Fax: _____
Email: terry@kwikpermits.com

Contractor Company: Tenkings Restorations
Contact Person: Luke Schmidtke
Address: 22980 Shaw Rd
City: Starling State: VA Zip Code: 20166
License No.: 727750
Phone: 703-450-6580 Fax: _____
Email: _____

Engineer/Architect Company: _____
Responsible Design Prof.: _____
Address: _____
City: _____ State: _____ Zip Code: _____
Phone: _____ Fax: _____
Email: _____

Commercial Building Characteristics	Residential Building Characteristics
Height:	<input checked="" type="checkbox"/> SF Dwelling <input type="checkbox"/> SF Townhouse
No. of stories:	Depth Width
Gross area, sq. ft./floor:	1st floor:
Area of construction (sq. ft.):	2nd floor:
Use group:	Basement:
	<input type="checkbox"/> Finished Basement
	<input checked="" type="checkbox"/> Unfinished Basement
	<input type="checkbox"/> Crawl Space
Construction type:	<input type="checkbox"/> Slab on Grade
<input type="checkbox"/> Reinforced Concrete	No. of Bedrooms:
<input type="checkbox"/> Structural Steel	Multi-family Dwelling
<input type="checkbox"/> Masonry	No. of efficiency units:
<input type="checkbox"/> Wood Frame	No. of 1 BR units:
<input type="checkbox"/> State Certified Modular	No. of 2 BR units:
	No. of 3 BR units:
	Other Structure:
	Dimensions:
<input checked="" type="checkbox"/> Roadside Tree Project Permit	Footings:
<input type="checkbox"/> Yes <input type="checkbox"/> No	Roof:
Roadside Tree Project Permit #	<input type="checkbox"/> State Certified Modular
	<input type="checkbox"/> Manufactured Home

Utilities	
Electric:	<input checked="" type="checkbox"/> Yes <input type="checkbox"/> No
Gas:	<input type="checkbox"/> Yes <input type="checkbox"/> No
Water Supply	
<input type="checkbox"/> Public	
<input checked="" type="checkbox"/> Private	
Sewage Disposal	
<input type="checkbox"/> Public	
<input checked="" type="checkbox"/> Private	
Heating System	
<input checked="" type="checkbox"/> Electric <input type="checkbox"/> Oil	
<input type="checkbox"/> Natural Gas <input type="checkbox"/> Propane Gas	
<input type="checkbox"/> Other:	
Sprinkler System:	
<input type="checkbox"/> Yes <input checked="" type="checkbox"/> No	
Grading Permit Number:	
Building Shell Permit Number:	

THE UNDERSIGNED HEREBY CERTIFIES AND AGREES AS FOLLOWS: (1) THAT HE/SHE IS AUTHORIZED TO MAKE THIS APPLICATION; (2) THAT THE INFORMATION IS CORRECT; (3) THAT HE/SHE WILL COMPLY WITH ALL REGULATIONS OF HOWARD COUNTY WHICH ARE APPLICABLE THERETO; (4) THAT HE/SHE WILL PERFORM NO WORK ON THE ABOVE REFERENCED PROPERTY NOT SPECIFICALLY DESCRIBED IN THIS APPLICATION; (5) THAT HE/SHE GRANTS COUNTY OFFICIALS THE RIGHT TO ENTER ONTO THIS PROPERTY FOR THE PURPOSE OF INSPECTING THE WORK PERMITTED AND POSTING NOTICES.

Terry Dearmore
Applicant's Signature
terry@kwikpermits.com
Email Address
Expeditor
Title/Company

Terry Dearmore
Print Name
12.13.18
Date

Checks Payable to: DIRECTOR OF FINANCE OF HOWARD COUNTY
PLEASE WRITE NEATLY & LEGIBLY

AGENCY	DATE	SIGNATURE OF APPROVAL
State Highways		
Building Officials		
PSZA (Zoning)		
PSZA (Engineering)		
Health	<u>12/13/18</u>	<u>H. Oswald</u>

DPZ SETBACK INFORMATION
Front:
Rear:
Side:
Side St.:
All minimum setbacks met? <input type="checkbox"/> Yes <input type="checkbox"/> No
Is Entrance Permit Required? <input type="checkbox"/> Yes <input type="checkbox"/> No
Historic District? <input type="checkbox"/> Yes <input type="checkbox"/> No
Lot Coverage for New Town Zone:
SDP/Red-line approval date:

Filing Fee	\$
Permit Fee	\$
Tech Fee	\$
Excise Tax	\$
PSFS	\$
Guaranty Fund	\$
Add'l per Fee	\$
Total Fees	\$
Sub-Total Paid	\$
Balance Due	\$
Check	#

Distribution of Copies: White: Building Officials Green: PSZA,Zoning Yellow: PSZA,Engineering Pink: Health Gold: SHA

SCOPE:
 - REMODLING BASEMENT
 - EXISTING BASEMENT TO REMIAN IN ITS ENTIRITY.
 - WALL FRAMING TO BE SPF #2 OR BETTER.
 - SUBMISSION UNDER IRC 2015.

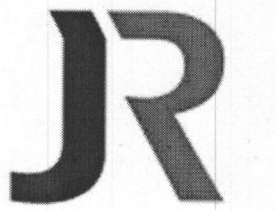

JENKINS
 RESTORATIONS
 22980 SHAW ROAD
 STERLING, VA 20166
 703.450.6580

Floor Plan
 14052 Big Branch Dr.
 Dayton, MD 21036

Hardagon Residence

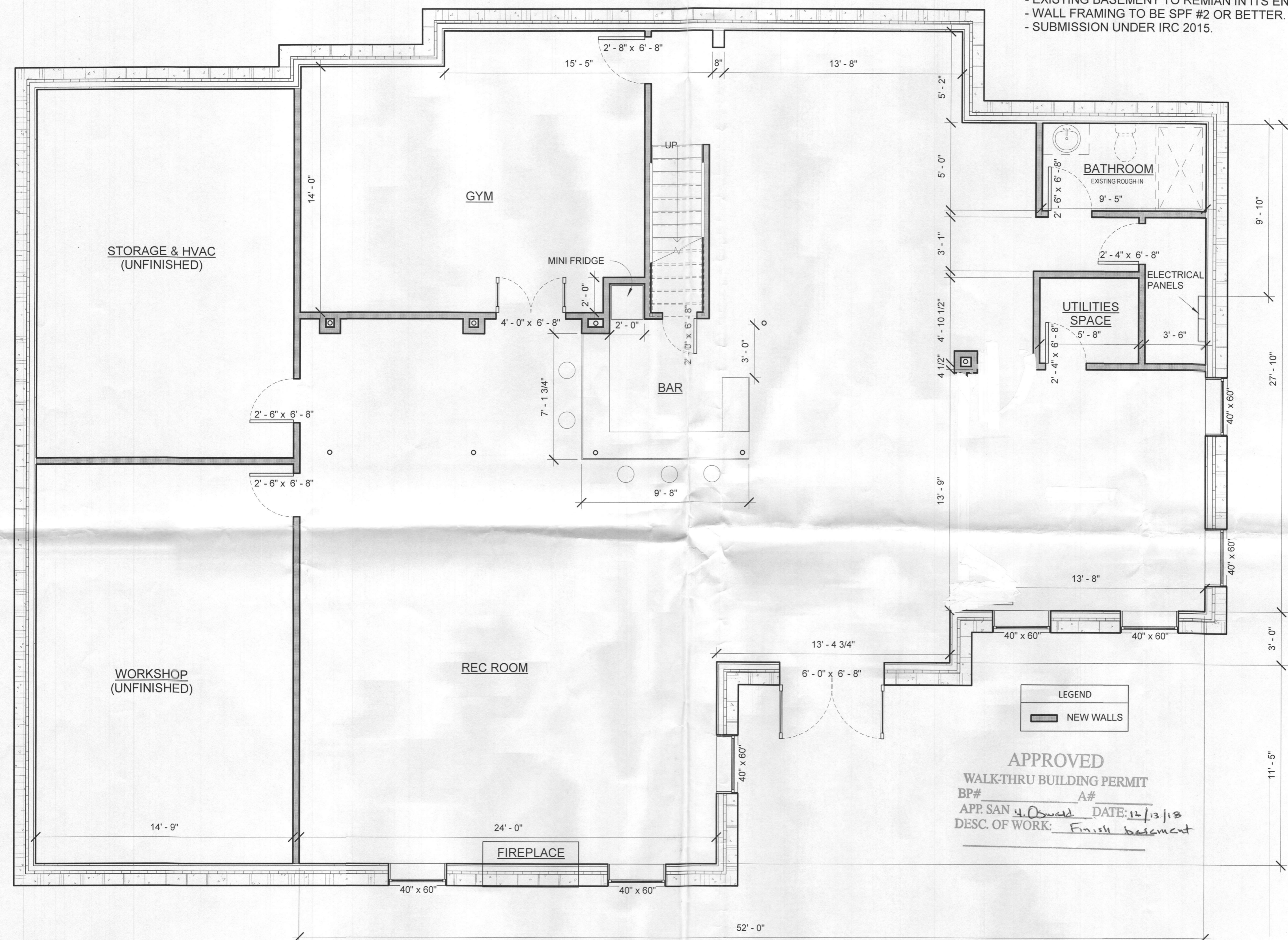

APPROVED
 WALK-THRU BUILDING PERMIT
 BP# _____ A# _____
 APP. SAN 4. Oswald DATE: 12/13/18
 DESC. OF WORK: Finish basement

① Basement
 1/4" = 1'-0"

Jenkins Services, LLC (DBA) Jenkins Restorations.
 Corporate Director: Russell W. Jenkins III - Vice Chairman/Chief Architect
 Signature: *[Signature]* Date: 12.12.2018
 I certify that these documents were prepared or approved by me, and that I am a duly licensed architect under the laws of the State of Maryland, License # 16182, expiration date Jan. 28, 2020.

REVISIONS:
 12/12/2018
 654154
 PROJECT #:
 SCALE:
 As indicated

SHEET NUMBER:
A1

12/12/2018 2:01:08 PM