

3/5/73
Ready

PERMIT

P 17346
A 17169

SEWAGE DISPOSAL SYSTEM

MARYLAND STATE DEPARTMENT OF HEALTH

HOWARD COUNTY

ELLICOTT CITY

DISTRICT 2nd

DATE 8/15/72

INDEXED

Walter Shank IS PERMITTED TO INSTALL X ALTER

ADDRESS 13194 Sky Way, Ellicott City, Md. PHONE 531-5631

A SEWAGE DISPOSAL SYSTEM LOCATED AT _____

SUBDIVISION _____ ROAD 13194?
13196 Sky Way off Walt-Ann Dr. LOT

PROPERTY OWNER Walter Shank and wife

ADDRESS same as above

SPECIFICATIONS 4 bedrooms

DRAIN FIELD _____ DEPTH _____ FEET, BOTTOM AREA _____ SQ. FT.

SEEPAGE PITS _____ ABSORBENT SIDE-WALL AREA _____ SQ. FT.

SEPTIC TANK CAPACITY 1250 GALLONS

FOR GARBAGE GRINDER, INCREASE DISPOSAL AREA 22% & TANK CAPACITY 50%.

OTHER DRY WELL - 500 sq. ft. sidewall area below the inlet no deeper than
5 ft. and the bottom of the dry well no deeper than 12 ft. Place the

dry well 115 ft. from the right rear corner of the existing house as
seen when facing the existing house from the driveway and 150 ft. from
the end of the existing driveway.

PERMIT VOID AFTER THREE YEARS.

NOTE: ALL PIPE FROM HOUSE TO SEPTIC TANK MUST BE CAST IRON.

NOTE: XL INSTALL STAND PIPE ON SEPTIC TANK AND DRY WELL.

PLANS APPROVED BY Raymond Hodges DATE 7/13/72

FILL SEPTIC TANK AND DISTRIBUTION BOX WITH WATER BEFORE CALLING FOR AN INSPECTION. COVER NO WORK UNTIL INSPECTED AND APPROVED.

NEITHER THE HOWARD COUNTY COMMISSIONERS NOR THE HEALTH DEPARTMENT IS RESPONSIBLE FOR THE SUCCESSFUL OPERATION OF ANY SYSTEM.

(L+B)
refer to dwg of 13196 Sky Way

A 17169

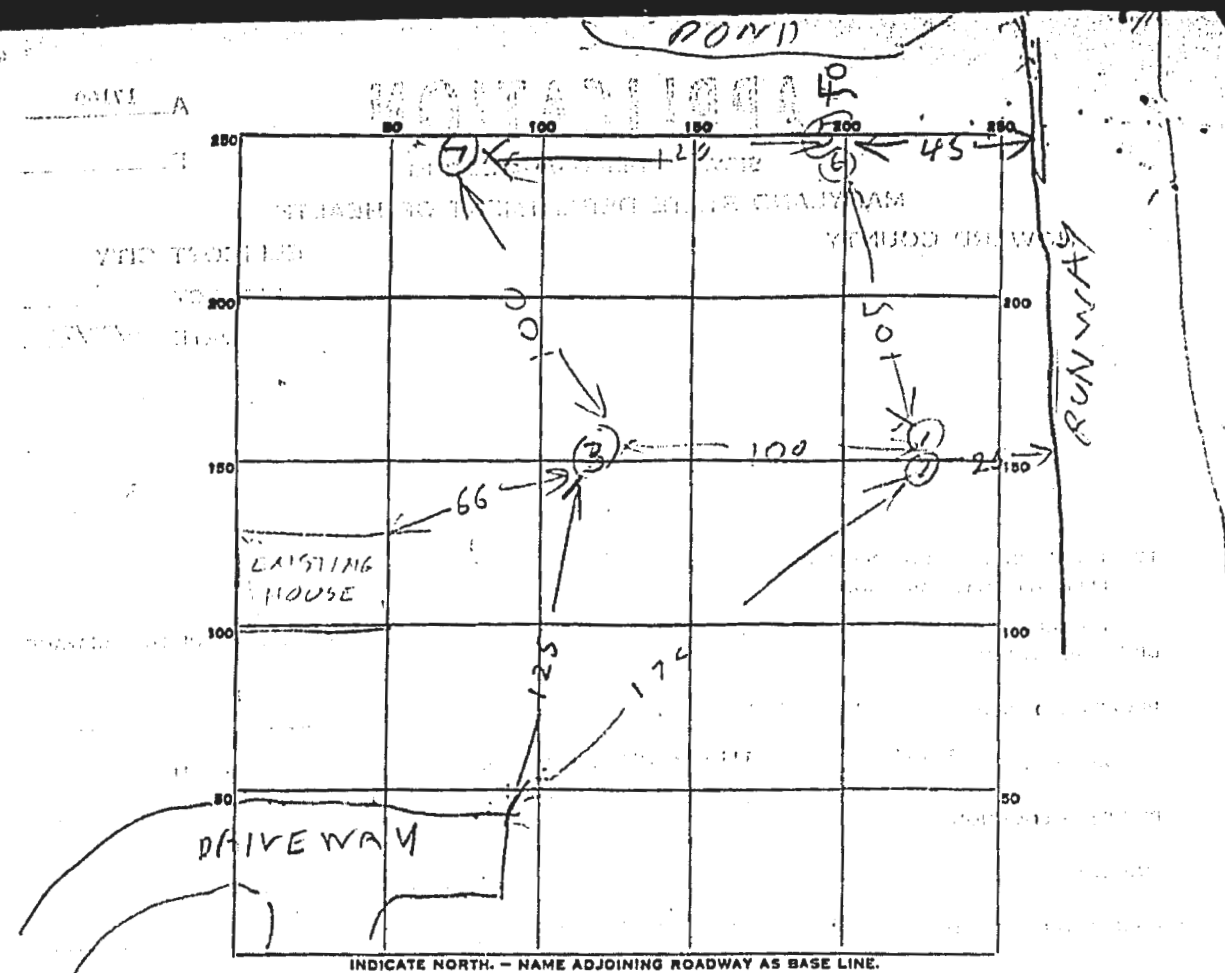

DATE	TEST NO.	DEPTH	PRE-WET		TEST - 1" DROP		TIME
			START	STOP	START	STOP	
7/12/72	1	1 1/2	1001	1003	1003	1026	19
	2	5	1004	1000	1009	1022	16
	3	1 1/2	1008	1012	1012	1017	5
	5	11	1022	1029	1028	1038	10
	6	5	1025	1032	1032	1041	9
7/14/72	7	1 1/2	ALL SAND	ALL SAND	ALL SAND	ALL SAND	

TOP OF CLAY

SOIL AUGER FINDING

TESTED BY

REMARKS

B. J. Lopez
W. A. White