

9/22/03 10 AM

PUB. SEWER STATUS VERIFIED BY NA

ISSUE DATE: 9/17/03

P 519578

APPROVAL DATE: 9/22/03

A REPAIR

# PERMIT INDEXED

ON-SITE SEWAGE DISPOSAL SYSTEM  
HOWARD COUNTY HEALTH DEPARTMENT  
BUREAU OF ENVIRONMENTAL HEALTH

*- nothing found*

J.M. Contracting, LLC IS PERMITTED TO INSTALL  ALTER

ADDRESS: 425 Obrecht Rd, Sykesville PHONE NUMBER: 443-277-7526

SUBDIVISION: \_\_\_\_\_ LOT NUMBER: 5

ADDRESS: 14420 ~~14440~~ Triadelphia Mill Road PROPERTY OWNER: Bill Marlow

SEPTIC TANK CAPACITY (GALLONS): Ex 1250

PUMP CHAMBER CAPACITY (GALLONS): N/A

NUMBER OF BEDROOMS: 3

SQUARE FEET PER BEDROOM: 180

LINEAR FEET OF TRENCH REQUIRED: 180 x 3 = 540 ÷ 3 = 180 (2-90' trenches)

TRENCHES:	Trench to be 3 feet wide. Inlet 4 feet below original grade. Bottom maximum depth 6 feet below original grade. Effective area begins at 3 feet below original grade. 2 feet of stone below distribution pipe.
LOCATION:	Maintain 100' well radius. Trenches 10' etc Baffle filter. Pump, collapse, fill in D.W.
PURPOSE:	Septic system has failed. Call for inspection when the ground is opened so sanitarian can recommend repair.

PLANS APPROVED: [Signature] DATE: 9/22/03

- NOTE: PERMIT VOID AFTER 2 YEARS
- NOTE: CONTRACTOR RESPONSIBLE FOR SCHEDULING A PRE-CONSTRUCTION INSPECTION FOR ALL INSTALLATIONS
- NOTE: WATERTIGHT SEPTIC TANKS REQUIRED
- NOTE: ALL PARTS OF SEPTIC SYSTEM SHALL BE 100 FEET FROM ANY WATER WELL
- NOTE: MANHOLE RISERS REQUIRED ON ALL SEPTIC TANKS AND PUMP CHAMBERS

**NEITHER THE HOWARD COUNTY COUNCIL NOR THE HEALTH DEPARTMENT IS RESPONSIBLE FOR THE SUCCESSFUL OPERATION OF ANY SYSTEM PERMITTEE RESPONSIBLE FOR OBTAINING FINAL APPROVAL ON THIS PERMIT CALL 410-313-2640 FOR INSPECTION OF SEPTIC SYSTEM**

519578

$180 \times 3 \div 3 = 180$

NOT TO SCALE

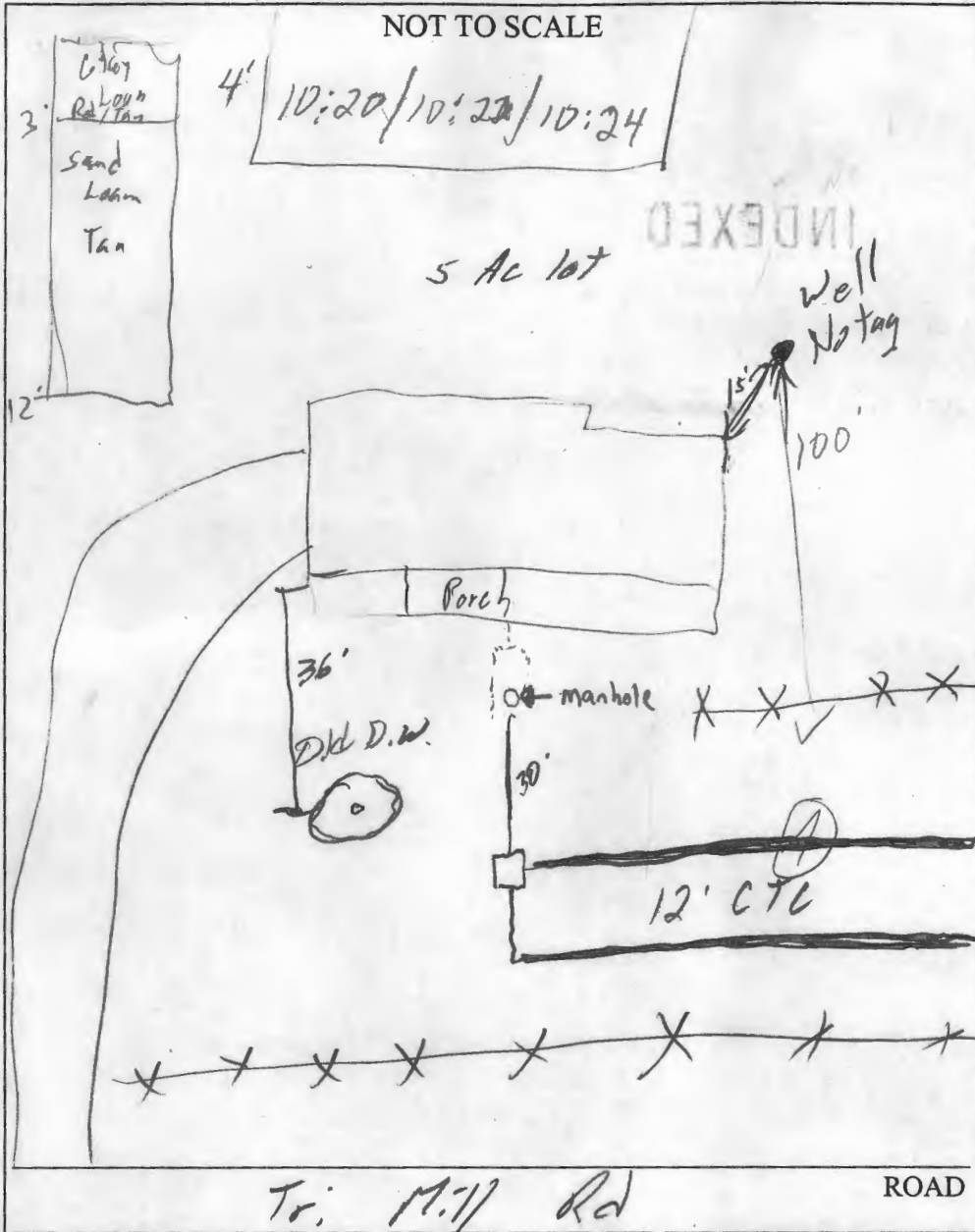

TRENCH/DRAINFIELD DATA		
WIDTH	INLET	BOTTOM
3'	4'	6'
NUMBER OF TRENCHES		2
TOTAL LENGTH		180'
ABSORPTION AREA		3604
DISTRIBUTION BOX LEVEL		<input checked="" type="checkbox"/>
DISTRIBUTION BOX BAFFLE		<input checked="" type="checkbox"/>
DISTRIBUTION BOX PORT		NA

SEPTIC TANK DATA	
SEPTIC TANK 1 LEVEL	<input checked="" type="checkbox"/>
CAPACITY	1250 GAL
SEAM LOC	—
TANK LID DEPTH	—
BAFFLES	new outlet
BAFFLE FILTER	<input checked="" type="checkbox"/> new
MANHOLE LOC	Back
6" PORT LOC	—
WATERTIGHT TEST	—
SEPTIC TANK 2 LEVEL	NA
CAPACITY	— GAL
SEAM LOC	—
TANK LID DEPTH	—
BAFFLES	—
BAFFLE FILTER	—
MANHOLE LOC	—
6" PORT LOC	—
WATERTIGHT TEST	—

PRE-CONSTRUCTION 9/22/03 See Front

INSTALLATION 9/22/03 - OK to cover all work (SG)

FINAL INSPECTOR [Signature] DATE OF APPROVAL 9/22/03