

APPLICATION

PERCOLATION TESTING

A 47236

P _____

HOWARD COUNTY HEALTH DEPARTMENT
BUREAU OF ENVIRONMENTAL HEALTH
P.O. BOX 476 ELLICOTT CITY, MARYLAND 21043
TELEPHONE: 461-9933

DISTRICT 5TH

DATE 7/14/ 1988

TO: THE COUNTY HEALTH OFFICER
ELLICOTT CITY, MARYLAND

I, HEREBY, APPLY FOR THE NECESSARY TEST IN ORDER TO CONSTRUCT (OR RECONSTRUCT) A SEWAGE DISPOSAL SYSTEM.

PROPERTY OWNER ALAN + Carol Plumley
~~BAC MAP DEVELOPMENT LIMITED PARTNERSHIP~~

ADDRESS C/O M.P. ASSOCIATES
3901 NATIONAL DRIVE SUITE 100 PHONE 301-598-5278
BURTONSVILLE, MARYLAND 20866 4-21-1700

PROSPECTIVE BUYER _____
ADDRESS _____ PHONE _____

PROPERTY LOCATION:

SUBDIVISION ADAMS REACH SEC. 1 LOT NO. 25 LOT 7 Preliminary

ROAD AND DESCRIPTION LOCATED ON THE NORTH AND SOUTH SIDES OF
MD. ROUTE 32, WEST OF RTE 108, NORTH OF TEH OAKS ROAD
(5601 Broadwater Lane)

TAX MAP 28 PARCEL # 240

SIZE OF LOT ± 3.1 AC. TYPE BLDG. SFD
(SINGLE FAMILY DWELLING OR COMMERCIAL)

THE SYSTEM INSTALLED UNDER THIS APPLICATION IS ACCEPTABLE ONLY UNTIL PUBLIC FACILITIES BECOME AVAILABLE. I FULLY UNDERSTAND THE FEE CONNECTED WITH THE FILING OF THIS PERC TEST APPLICATION IS NON-REFUNDABLE UNDER ANY CIRCUMSTANCES. I ALSO AGREE TO COMPLY WITH ALL M.O.S.H.A. REQUIREMENTS IN TESTING THIS LOT.

RAK
(SIGNATURE OF APPLICANT)

APPROVED BY Sue Abel FOR Stanford French DATE 6-9-89

REJECTED BY _____ FOR _____ DATE _____

HOLD PENDING FURTHER TESTS _____ DATE _____

REASONS FOR REJECTION OR HOLDING 9-13-88 Per Satisfactory - hold for Subel. Plat. Subel

BLDG. PERMIT SIGNED
AND RETURNED 5/11/93
Serial # 48570-
SFD - 4 Bdrms

BLDG. PERMIT SIGNED
AND RETURNED 9/5/89
Serial # 28692
SFD - 4 Bedrooms

THIS IS NOT A PERMIT

A 42236

SOIL PROFILE
 8" AP
 Yellow Br
 Silt CLAY
 LOAM
 15-20%
 FRAGS
 QUARTZITE
 4" RED BROWN
 Silt SAND
 LOAM
 20-25%
 FRAGS
 Highly
 MICACEOUS
 12"

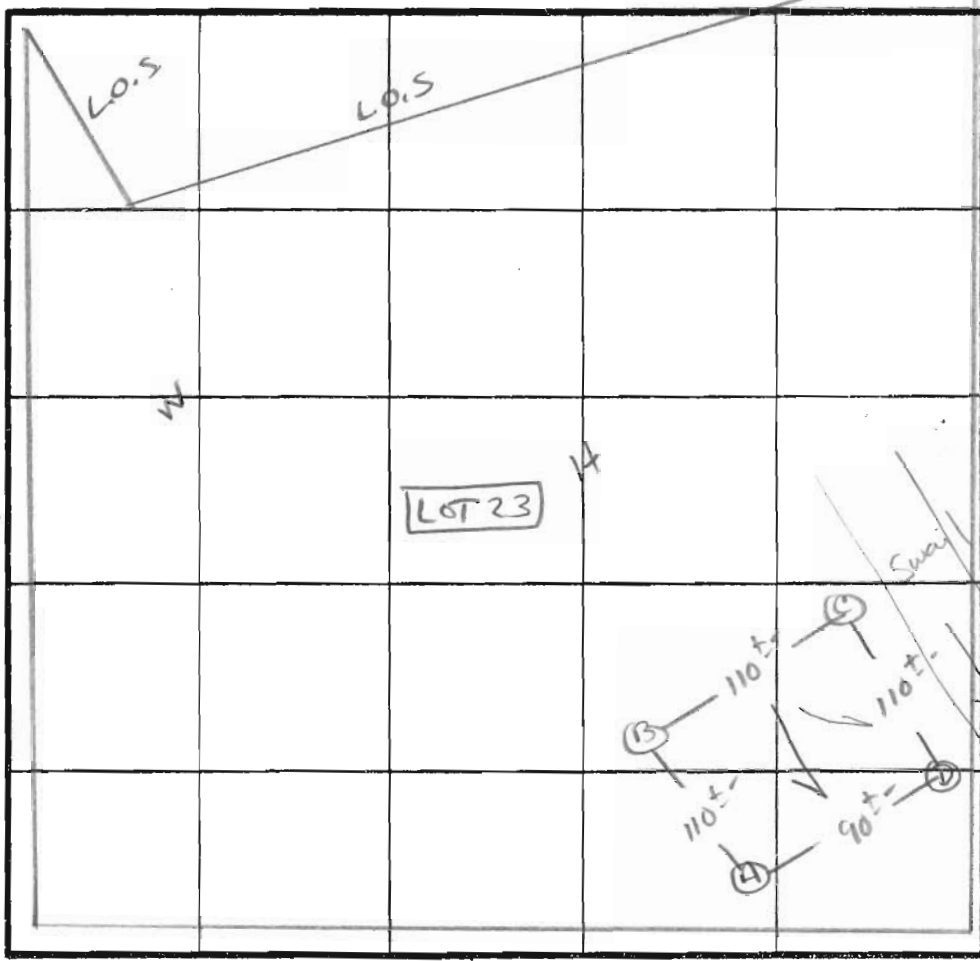

2 Perc BMN
 2 1/2 1/2
 INLET 3.5
 LOT 22 BOTTOM SS

INDICATE NORTH - NAME ADJOINING ROADWAY AS BASE LINE.
 Broadwater Lane

DATE	TEST NO.	DEPTH	PRE-WET		TEST - 1" DROP		TIME
			START	STOP	START	STOP	
9/13/88	A S V	4.5 13"	10:34	10:40	10:40	10:56	16 min
	B S M	4" 9"	10:47	10:55	10:55	11:11	16 min
	B V	12.5'	10:42	10:43	10:43	10:45	2 min
	C V	12.5'	UNIFORM soil below 3.5-4.0'				
	D S V	5.5 12.5'	10:24	10:32	10:32	10:47	15 min
			UNIFORM soil below 4.0'				

REMARKS: Holes APPROX TO FLAT; LANDSCAPE POSITION SUGGEST SHALLOW SYST.
 TYPE OF SOIL: CHESTER LOAM TO GENNELLY LOAM
 TESTED BY: S. AGE
 ALSO PRESENT: Fyock & Co.

EH-12-1079