

C1 3392

SEQUENCE NO. (OEP USE ONLY)

STATE OF MARYLAND WELL COMPLETION REPORT

FILL IN THIS FORM COMPLETELY PLEASE PRINT OR TYPE

THIS REPORT MUST BE SUBMITTED WITHIN 45 DAYS AFTER WELL IS COMPLETED.

COUNTY NUMBER A 33479

DATE RECEIVED

DATE WELL COMPLETED

DEPTH OF WELL

PERMIT NO. FROM "PERMIT TO DRILL WELL"

8 13

15 20 042584

22 26 140 (TO NEAREST FOOT)

28 29 30 31 32 33 34 35 36 37 40-81-0504

OWNER

Regnier

John

STREET OR RFD

last name Md. Rte. 97

first name

TOWN

Glenwood

SUBDIVISION

tax map 21

parcel 140

SECTION

LOT

WELL LOG

Not required for driven wells

STATE THE KIND OF FORMATIONS PENETRATED, THEIR COLOR, DEPTH, THICKNESS AND IF WATER BEARING

Table with columns: DESCRIPTION, FEET (FROM, TO), Check if water bearing. Rows include Top Soil, SHALE, Blue SLATE, QUARTZ, SHALE, Blue SLATE, BLUE SLATE & QUARTZ, Blue SLATE.

GROUTING RECORD

WELL HAS BEEN GROUTED (Circle Appropriate Box)

Y N

TYPE OF GROUTING MATERIAL

CEMENT GM BENTONITE CLAY BC

NO. OF BAGS 10 NO. OF POUNDS 1000

GALLONS OF WATER 55

DEPTH OF GROUT SEAL (to nearest foot) from 0 ft. to 30 ft.

CASING RECORD

Diagram of casing types with codes ST, CO, PL, OT. Legend: ST STEEL, CO CONCRETE, PL PLASTIC, OT OTHER.

MAIN CASING TYPE Nominal diameter top (main) casing (nearest inch) Total depth of main casing (nearest foot)

ST 6 34

OTHER CASING (if used)

Table for other casing diameter and depth.

SCREEN RECORD

Diagram of screen types with codes ST, BR, HO, PL, OT. Legend: ST STEEL, BR BRASS, HO OPEN HOLE, PL PLASTIC, OT OTHER.

C2

Table for screen slot size and diameter of screen.

C3

PUMPING TEST

Form for pumping test details: HOURS PUMPED (3), PUMPING RATE (12), METHOD USED TO MEASURE PUMPING RATE (Bucket), WATER LEVEL BEFORE PUMPING (22), WHEN PUMPING (29), TYPE OF PUMP USED (S submersible).

PUMP INSTALLED

Form for pump installation details: DRILLER WILL INSTALL PUMP (NO), TYPE OF PUMP INSTALLED PLACE (A,C,J,P,R,S,T,O), CAPACITY (GALLONS PER MINUTE), PUMP HORSE POWER, PUMP COLUMN LENGTH, CASING HEIGHT (+ above, - below).

LOCATION OF WELL ON LOT SHOW PERMANENT STRUCTURE SUCH AS BUILDING, SEPTIC TANKS, AND/OR LANDMARKS AND INDICATE NOT LESS THAN TWO DISTANCES (MEASUREMENTS TO WELL)

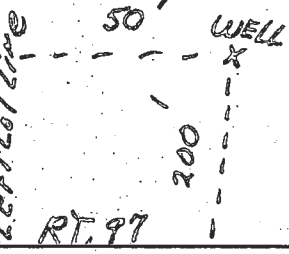

CIRCLE APPROPRIATE LETTER A WELL WAS ABANDONED AND SEALED WHEN THIS WELL WAS COMPLETED

E ELECTRIC LOG OBTAINED

P TEST WELL CONVERTED TO PRODUCTION WELL

I HEREBY CERTIFY THAT THIS WELL HAS BEEN CONSTRUCTED IN ACCORDANCE WITH COMAR 10.17.13 "WELL CONSTRUCTION" AND IN CONFORMANCE WITH ALL CONDITIONS STATED IN THE ABOVE CAPTIONED PERMIT, AND THAT THE INFORMATION PRESENTED HEREIN IS ACCURATE AND COMPLETE TO THE BEST OF MY KNOWLEDGE.

DRILLERS IDENT. NO. 40

DRILLERS SIGNATURE (George S. Eastday)

SITE SUPERVISOR (signature of Charles R. Tolson)

OEP USE ONLY (NOT TO BE FILLED IN BY DRILLER)

Form for OEP use only: TELESCOPE CASING, LOG INDICATOR, OTHER DATA.





Note:  
Soil Map #13  
Soil Types 

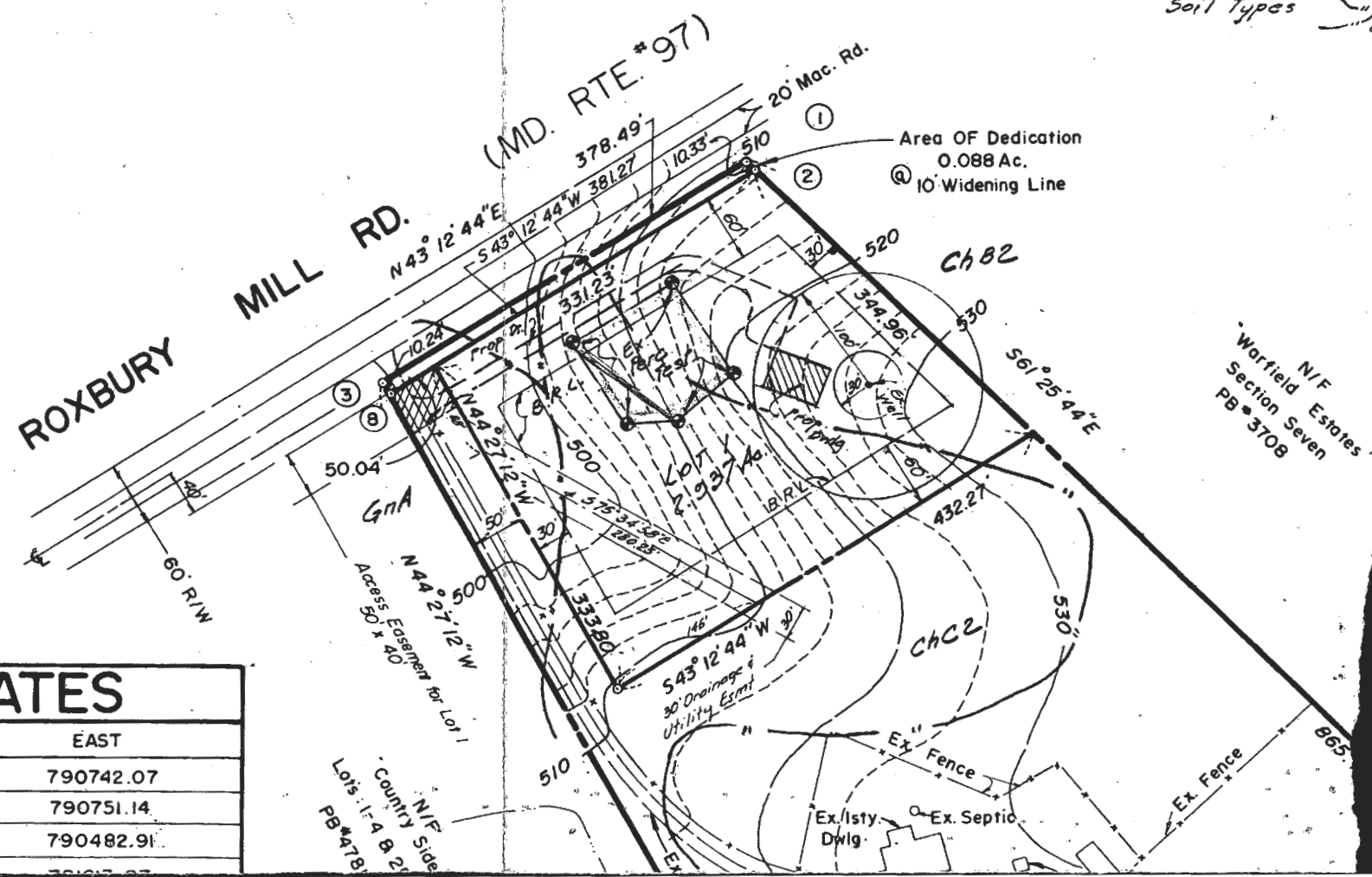

### COORDINATES

No	NORTH	EAST
1	526238.43	790742.07
2	526233.48	790751.14
3	525962.57	790482.91
4	525654.76	790175.07

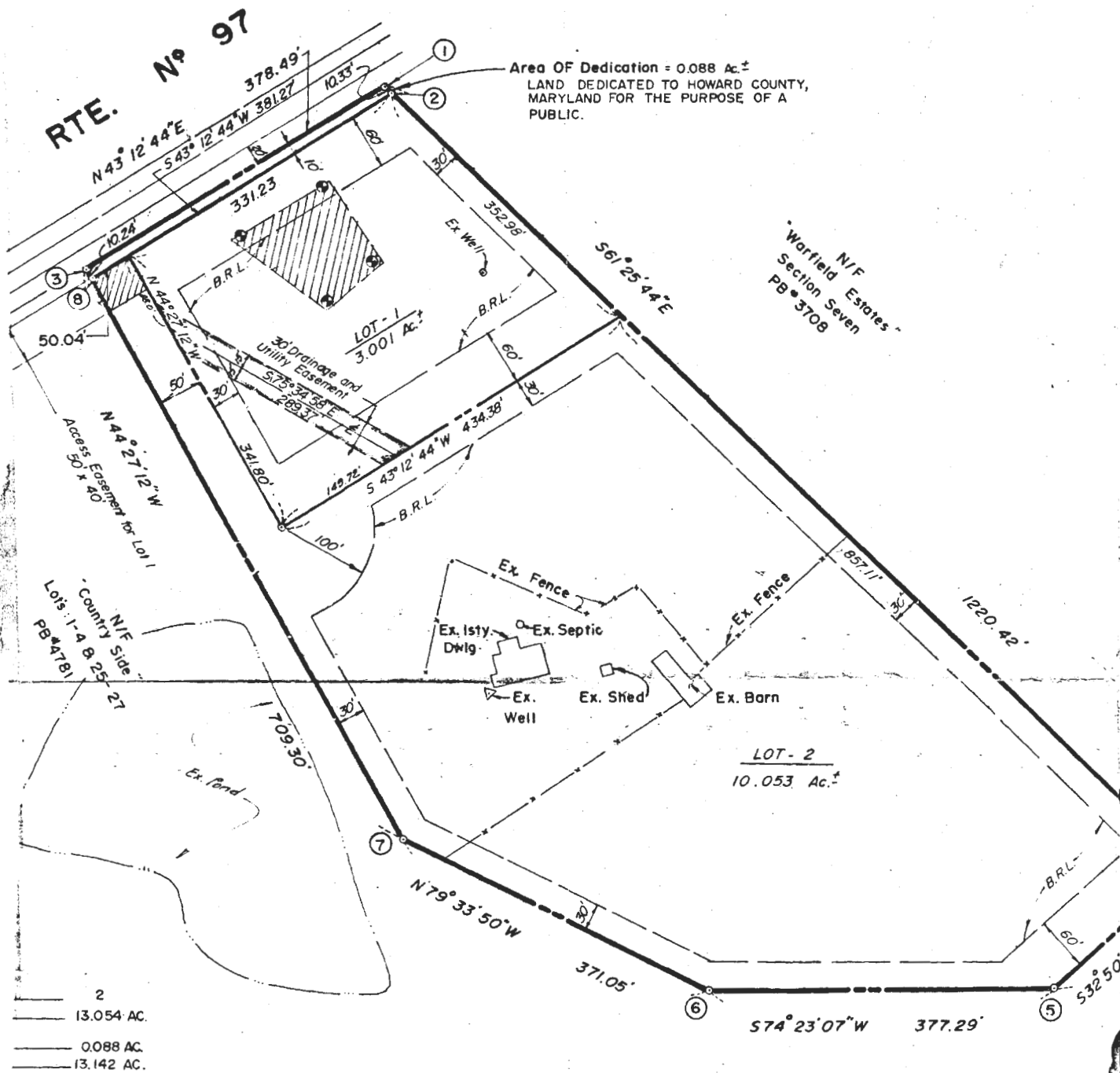

**SURVEYOR'S CERTIFICATE**

**OWNER'S CERTIFICATE**

I HEREBY CERTIFY THAT THE FINAL PLAT SHOWN HEREON IS CORRECT, THAT IT IS A SUBDIVISION OF ALL OF THE LANDS CONVEYED BY YLVAN A. MANGER TO EUGENE B. MOORE, JR. AND JANET M. MOORE, HIS WIFE, BY DEED DATED THE 23rd DAY OF MARCH, 1973 AND RECORDED IN THE LAND RECORDS OF HOWARD COUNTY IN LIBER 629, AT FOLIO 621, AND THAT ALL MONUMENTS ARE IN PLACE OR WILL BE IN PLACE PRIOR TO THE ACCEPTANCE OF THE STREETS IN THE SUBDIVISION BY HOWARD COUNTY AS SHOWN IN ACCORDANCE WITH THE ANNOTATED CODE OF MARYLAND, § 5 AMENDED.

WE, Eugene B. Moore, Jr. and Janet M. Moore OWNERS OF THE PROPERTY SHOWN AND DESCRIBED HEREON, HEREBY ADOPT THIS PLAN OF SUBDIVISION, AND IN CONSIDERATION OF THE APPROVAL OF THIS FINAL PLAT BY THE OFFICE OF PLANNING & ZONING, ESTABLISH THE MINIMUM BUILDING RESTRICTION LINES AND GRANT UNTO HOWARD COUNTY, MARYLAND, ITS SUCCESSORS AND ASSIGNS, (1) THE RIGHT TO LAY, CONSTRUCT AND MAINTAIN SEWERS, DRAINS, WATER PIPES AND OTHER MUNICIPAL UTILITIES AND SERVICES, IN AND UNDER ALL ROADS AND STREET RIGHT OF WAYS AND THE SPECIFIC EASEMENT AREAS SHOWN HEREON; (2) THE RIGHT TO REQUIRE DEDICATION FOR PUBLIC USE THE BEDS OF THE STREETS AND/OR ROADS, AND FLOOD PLAINS AND OPEN SPACE WHERE APPLICABLE AND FOR GOOD AND OTHER VALUABLE CONSIDERATION, HEREBY GRANT THE RIGHT AND OPTION TO HOWARD COUNTY TO ACQUIRE THE FEE SIMPLE TITLE TO THE BEDS OF THE STREETS AND/OR ROADS AND FLOOD PLAINS, STORM DRAINAGE FACILITIES AND OPEN SPACE WHERE APPLICABLE, AND (3) THE RIGHT TO REQUIRE DEDICATION OF WATERWAYS AND DRAINAGE EASEMENTS FOR THE SPECIFIC PURPOSE OF THEIR CONSTRUCTION, REPAIR AND MAINTENANCE; AND (4) THAT NO BUILDING OR SIMILAR STRUCTURE OF ANY KIND SHALL BE ERECTED ON OR OVER THE SAID EASEMENTS AND RIGHT OF WAYS.

WITNESS \_\_\_\_\_ HANDS THIS \_\_\_\_\_ DAY OF \_\_\_\_\_, 19 \_\_\_\_\_

**OWNER**  
 EUGENE B. MOORE, JR.  
 3351 Roxbury Mill Road - Md. Rte. 97  
 GLENWOOD, MARYLAND  
 21738



Robert T. Fishbaugh  
 ROBERT T. FISHBAUGH R.L.S. No. 6034  
 5/11/84 DATE

WITNESS \_\_\_\_\_  
 OWNERS \_\_\_\_\_ DATE \_\_\_\_\_