

Bureau of Environmental Health
 8930 Stanford Boulevard, Columbia, MD 21045
 Main: 410-313-2640 | Fax: 410-313-2648
 TDD 410-313-2323 | Toll Free 1-866-313-6300
www.hchealth.org

Facebook: www.facebook.com/hocohealth

Maura J. Rossman, M.D., Health Officer

RECEIPT DATE: 8/7/18 **ONSITE SEWAGE DISPOSAL SYSTEM**

P 563905

APPROVAL DATE: 12/26/18 **PERMIT: CONSTRUCTION**

A _____

PROPERTY ADDRESS: 7417 HAVEN COURT, HIGHLAND, MD 20777

SUBDIVISION: ESTATES AT SCHOOLEY MILL LOT: 8 TAX ID: 05-600716

CONTRACTOR: Hatfield's Equipment EMAIL: Kena@Hatfield'sEquipment.com

CONTRACTOR ADDRESS: P.O. Box 59, Annapolis Junction, MD 20701 PHONE: 301-490-4289

CONTRACTOR CERTIFIED FOR BAT INSTALLATION: MDE MANUFACTURER:

PROPERTY OWNER: WBG ESM LLC EMAIL: _____

OWNER ADDRESS: 5485 HARPERS FARM RD, SUITE 200, COLUMBIA, MD 21044 PHONE: (410)597-8800

BAT UNIT MODEL: NORWECO TNTLP 750 PUMP SIZE: 0.5 PUMP TANK CAPACITY: 1500

OPERATION & MAINTENANCE AGREEMENT DATE SIGNED: _____ DATE RECORDED: _____

DISTRIBUTION SYSTEM: GRAVITY PRESSURE DOSED BEDROOMS: 5 APPLICATION RATE: 0.8

TRENCHES:	LINEAR FEET REQUIRED: <u>173.6</u>	INLET DEPTH: <u>4.0</u>
	TRENCH WIDTH: <u>3</u>	MAXIMUM BOTTOM DEPTH: <u>8.0</u>
	MINIMUM SPACE BETWEEN TRENCHES: <u>10</u>	EFFECTIVE AREA BEGINNING DEPTH: <u>5.5</u>
LOCATION:	PER APPROVED SITE PLAN. SEWAGE DISPOSAL AREA AND BAT UNIT LOCATION MUST BE STAKED BY LICENSED SURVEYOR PRIOR TO PRE-CONSTRUCTION INSPECTION.	
NOTES:		

ISSUED BY: R BRICKER ISSUE DATE: 8/7/18 EXPIRATION DATE: 8/7/19

- NOTE: CONTRACTOR MUST SCHEDULE A PRE-CONSTRUCTION INSPECTION PRIOR TO BEGINNING ANY INSTALLATION
- NOTE: CONTRACTOR MUST SCHEDULE AN INSPECTION AND GAIN APPROVAL OF ALL COMPONENTS PRIOR TO COVERING
- NOTE: STONE MUST BE APPROVED BY HEALTH DEPARTMENT AND GRAVEL TICKET MUST BE AVAILABLE FOR REVIEW.
- NOTE: WATERTIGHT SEPTIC TANKS REQUIRED
- NOTE: ALL PARTS OF SEPTIC SYSTEM SHALL BE AT LEAST 100 FEET DOWNGRADIENT FROM ANY WATER WELL
- NOTE: MANHOLE RISERS REQUIRED ON ALL SEPTIC TANKS AND PUMP CHAMBERS
- NOTE: AN ELECTRICAL PERMIT IS REQUIRED FOR INSTALLATION OF ANY ELECTRICAL COMPONENTS OF THE SYSTEM
 ELECTRICAL PERMIT ISSUED E 18003944
- NOTE: AN INDIVIDUAL CERTIFIED BY MDE AND THE MANUFACTURER FOR BAT INSTALLATION MUST BE PRESENT AT ALL TIMES DURING BAT INSTALLATION.
- NOTE: MDE RECOMMENDS SEPTIC TANKS, BAT, AND OTHER PRETREATMENT UNITS BE PUMPED AT A FREQUENCY ADEQUATE TO ENSURE THAT SOLIDS ARE NOT DISCHARGED TO THE DISPOSAL AREA

NEITHER THE HOWARD COUNTY COUNCIL NOR THE HEALTH DEPARTMENT IS RESPONSIBLE FOR THE SUCCESSFUL OPERATION OF ANY SYSTEM.
 PERMITTEE RESPONSIBLE FOR OBTAINING FINAL APPROVAL ON THIS PERMIT.
 CALL 410-313-1771 TO SCHEDULE INSPECTIONS.



MICHAEL P. LEMON
Vice President - Land

5485 HARPERS FARM ROAD SUITE 200 COLUMBIA, MD 21044
CELL 443-865-2353 410-997-8800 EXT. 16
mikelemon@williamsburgllc.com
WWW.WILLIAMSBURGLLC.COM

08/16/2018 14:39 PM LB
Parcel Number: 600716
Doc Type: Water & Sewer Lien
Consideration Amount: \$0.00
Recording Tax \$0.00
Property Tax \$0.00



Bureau of Environmental Health

8930 Stanford Boulevard, Columbia, MD 21045
Main: 410-313-2640 | Fax: 410-313-2648
TDD 410-313-2323 | Toll Free 1-866-313-6300
www.hchealth.org

Facebook: www.facebook.com/hocohealth
Twitter: HowardCoHealthDep

PAYMENT OF TAXES
NOT NECESSARY

James R. Denton, LB 08/16/2018...
DIRECTOR OF FINANCE OF HOWARD COUNTY

Maura J. Rossman, M.D., Health Officer

OPERATION AND MAINTENANCE AGREEMENT
FOR AN ON-SITE SEWAGE DISPOSAL SYSTEM
HAVING AN ADVANCED PRE-TREATMENT SYSTEM

Howard Cty Circuit Crt
IMP FD SURE \$40.00
RECORDING FEE \$20.00

TOTAL \$60.00
WAR MM
Aug 17, 2018 08:47 am

THIS AGREEMENT is made this 14th day of August 2018, among WILLIAMSBURG GROUP, LLC, hereinafter collectively referred to as "Owner", and the Howard County Health Department hereinafter referred to as the "County".

WHEREAS, Owner is the owner or contract owner of a parcel of land located at 7417 Haven Court, Highland, MD 20777 in the 05 Election District of Howard County, Maryland, and the deed and subdivision plat of the property is recorded among the Land Records of Howard County, Maryland, Tax Map # 40, Block # , Parcel # 0093, Deed Reference # 34581 and Tax Account # 600716 ("the Property").

WHEREAS, The Property is suitable for the installation of a conventional on-site sewage disposal system with an advanced pre-treatment system, utilizing best available technology to perform nitrogen reduction, in accordance with the Code of Maryland Regulations 26.04.02.07, effective January 1, 2013. The pre-treatment device being installed is NORWECO TN TLP 500.

NOW, THEREFORE, the parties hereto agree as follows:

A. Owner hereby grants to the County the right to enter upon the Property at any reasonable time with prior notice for access to the system to make periodic inspections and the Owner agrees to provide any information and data in Owner's possession reasonably requested and needed by the County.

B. Owner acknowledges and agrees that neither the County nor any of its agents or employees, either officially or individually, underwrites the operation of any system approved by them.

C. The Owner will devote reasonable care and effort to the operation and maintenance of the system in perpetuity or until a public sewer connection is made so that a system malfunction is not the result of poor maintenance, faulty operation, or neglect.

D. The Owner agrees to enter into a contract reasonably acceptable to the Owner and the County with a private entity to operate and maintain on a regularly scheduled basis an approved advanced pre-treatment system. The owner shall supply a copy of the contract to the County when it is renewed or altered.

JW 2/22/2016

REC'D BY COMM HYGIENE
'18 AUG 17 PM 2:25

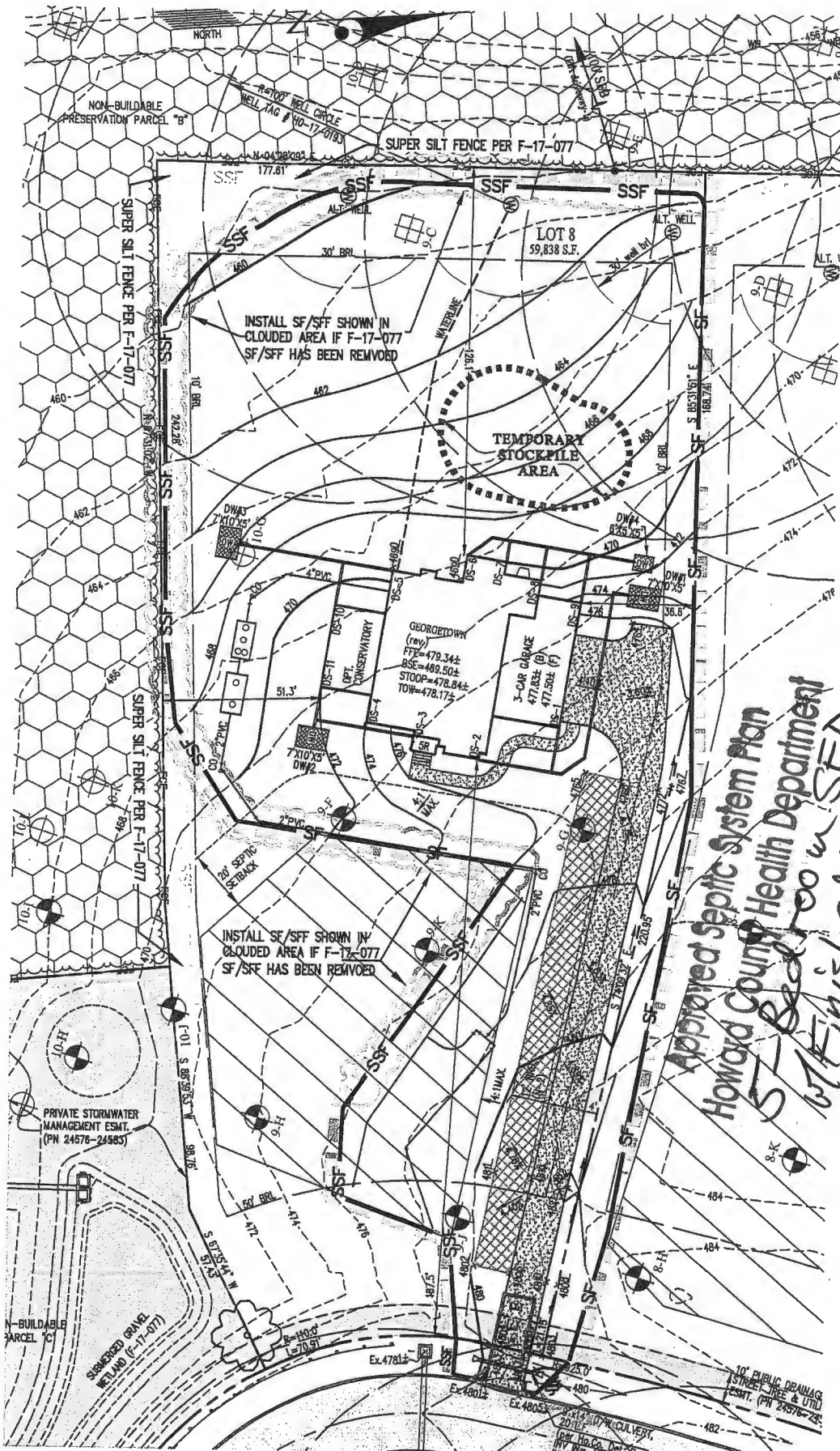

Approved Septic System Plan
 Howard County Health Department
 57 Bedroom in SFD
 w/ Finished basement

R. Buehler
 Signature
 5/22/2018
 Date

1" = 50'

B18001515, 7417 Haven Ct.



BACK RIVER PRE-CAST, LLC
 PO BOX 329
 GLYNDON, MD 21071
 PH# 410-833-3394

NORWECO CERTIFICATION

PROPERTY OWNER: WBG ESM, LLC	INSTALLATION COMPANY: HATFIELD
ADDRESS: 7417 HAVEN CT.	CERTIFIED INSTALLER: TODD TRACEY
CITY, ZIPCODE & COUNTY: HIGHLAND, 20777, HOWARD	PERMIT#
SIZE OF SYSTEM INSTALLED:	DATE INSTALLED: 09-04-18
750 GPD CONCRETE	START-UP DATE: 12-19-18
NUMBER OF BEDROOMS:	DATE OF FINAL INSPECTION:
TYPE OF INSTALLATION: NEW CONSTRUCTION	DATE OF ELECTRICAL INSPECTION:
ELECTRICAL WIRING PER ELECTRICAL INSTRUCTIONS: YES	TANK LEVEL: YES
HT. OF CONTROL PANEL ABOVE FINAL GRADE: 48"	BURIAL DEPTH OF TANK: 24"
SYSTEM WIRED ON A 15-AMP DEDICATED CIRCUIT WITH STD. BREAKER: YES	RISERS 4" - 6" ABOVE GRADE: YES
LENGTH(S) OF UF WIRE PAST LAST AERATION RISER(S): 48"	VENTED LID(S) ON AERATION CHAMBER(S): YES
FEMALE PLUG(S) WIRED TO UF WIRE: YES	ANY GROUND SETTLING AROUND TANK:
CONDUIT(S) ENTERING AERATION RISER MADE WITH A WATERTIGHT CONNECTION: YES	NO
ISTHE INSIDE OF THE CONDUIT ENTERING THE CONTROL PANEL(S) AND AERATION RISER(S) SEALED WITH DUCT SEAL: YES	

ON 2ND PAGE MAKE A ROUGH SKETCH OF THE HOUSE ,WHERE THE SYSTEM IS LOCATED, WHERE THE CONTROL PANEL IS LOCATED , WHERE THE FRONT OF THE IS AND DIRECTIONS TO THE PROPERTY.

DIRECTIONS CAN START A FEW STREETS AWAY

EXAMPLE: RT. X LEFT ONTO XX STREET RIGHT ONTO PRIVATE DRIVEWAY 5TH HOUSE OF THE LEFT.

I certify that the Norweco Singlair TNT Wastewater Treatment System was installed according to the manufacture's specifications.

Matthew Geckle

December 19, 2018

Signature of BRP Representative

Vice-President

Date

NON-BUILDABLE
PRESERVATION PARCEL B

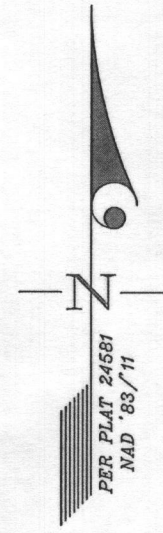
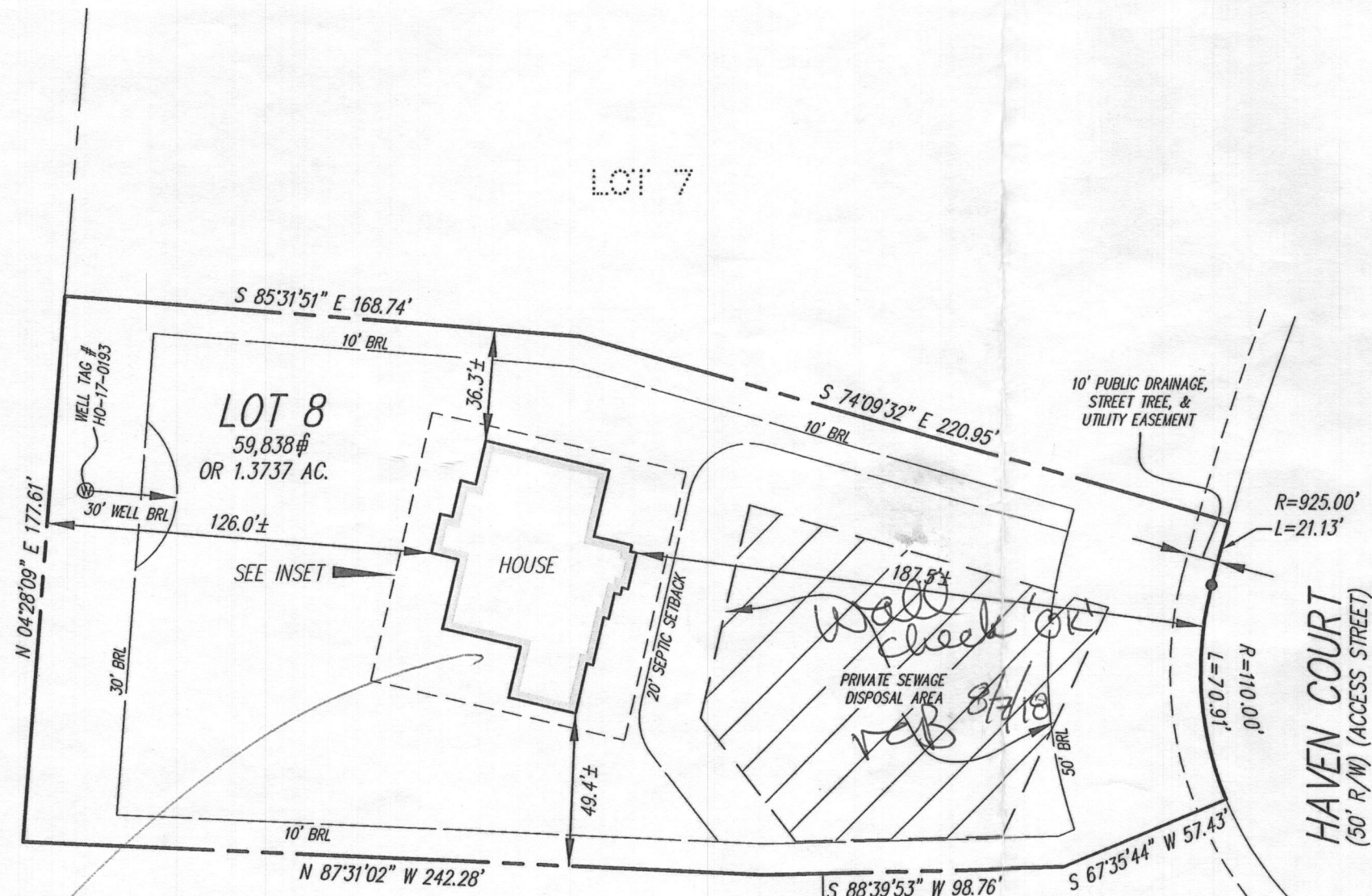

NON-BUILDABLE
PRESERVATION PARCEL B

*Wall check OK!
apparently the Opt. Conservatory
was not included.*

PARCEL C

SURVEYOR'S CERTIFICATE

THIS IS TO CERTIFY TO:
'WILLIAMSBURG GROUP, LLC',

THAT TO THE BEST OF MY KNOWLEDGE, INFORMATION AND BELIEF,
THE POSITION OF THE ABOVE REFERENCED BUILDING FOUNDATION
HAS BEEN ESTABLISHED BY ACCEPTED FIELD PRACTICES.

[Signature] 7/23/2018
For Gutschick, Little and Weber, P.A. :
Thomas C. O'Connor, Jr., Professional Land Surveyor,
No. 10954 (EXP. DATE: 07/03/2020)

THIS WALLCHECK IS VALID ONLY WITH AN ORIGINAL SIGNATURE AND EMBOSSED SEAL OF THE ABOVE SURVEYOR.

NOTES:

THIS WALLCHECK WAS PREPARED WITHOUT THE BENEFIT OF A CURRENT TITLE REPORT. THIS PROPERTY IS SUBJECT TO ANY AND ALL EASEMENTS, RIGHTS-OF-WAY, COVENANTS, AND RESTRICTIONS, ETC. OF RECORD, SOME OR ALL OF WHICH MAY OR MAY NOT BE SHOWN AND/OR REFERENCED HEREON. BEARINGS AND DISTANCES OF THE PROPERTY BOUNDARY LINES SHOWN HEREON ARE PER AVAILABLE RECORDS AND HAVE NOT BEEN FIELD VERIFIED.

HIS IS NOT A "LOCATION DRAWING" AND IS NOT TO BE USED FOR SETTLEMENT PURPOSES.

THE PROPERTY SHOWN HEREON LIES WITHIN ZONE X (AREAS DETERMINED TO BE OUTSIDE THE 0.2% ANNUAL CHANCE FLOODPLAIN) AS SHOWN ON THE F.E.M.A. FLOOD INSURANCE RATE MAP, MAP NO. 24027C0140D, EFFECTIVE DATE NOVEMBER 6, 2013.

BUILDING SETBACKS (BRL'S) SHOWN HEREON PER PLAT No. 24581.
WELL & SEPTIC SETBACK'S (BRL'S) SHOWN HEREON PER PLOT PLAN.
SETBACK DISTANCES SHOWN HEREON ARE TO THE OUTERMOST FACE OF THE FOUNDATION WALLS AND HAVE AN ACCURACY OF ± 0.1' FOOT.

INSET
SCALE: 1"=30'

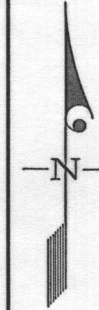
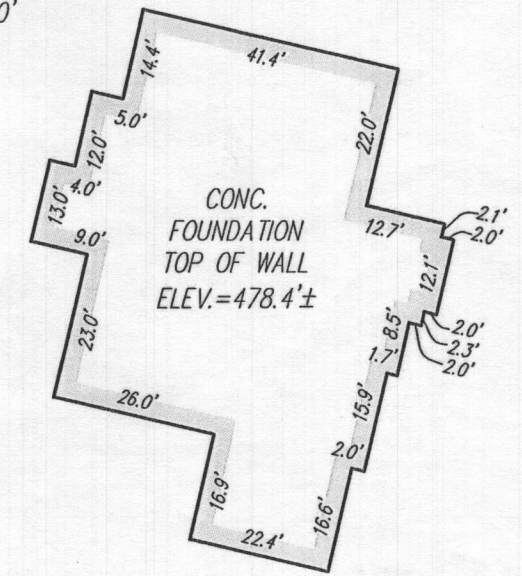

WALLCHECK
(SPECIAL PURPOSE SURVEY)

ESTATES AT SCHOOLEY MILL

LOT 8
7417 HAVEN COURT

HOWARD COUNTY, MARYLAND

DATE OF LATEST FIELD WORK: 7/20/2018

G.L.W. FILE No. 17-061

REFERENCE: PLAT No.: 24581

SCALE: 1"=50'



3909 NATIONAL DRIVE | SUITE 250 | BURTONSVILLE, MD 20988 | GLWPA.COM
PHONE: 301-421-4024 | BALT: 410-860-1620 | DC&VA: 301-620-2524 | FAX: 301-421-4168

DES.	PREPARED FOR: WILLIAMSBURG GROUP, LLC 5485 HAPERS FARM RD SUITE 200 COLUMBIA, MD 21044
DRN. MAB	RODGER HENRITZ (410) 997-8800
CHK.	

