

APPLICATION

PERCOLATION TESTING

A 41575

P _____

HOWARD COUNTY HEALTH DEPARTMENT
BUREAU OF ENVIRONMENTAL HEALTH
P.O. BOX 476 ELLICOTT CITY, MARYLAND 21043
TELEPHONE 461-9933

DISTRICT 6TH

DATE April 7, 1988

TO: THE COUNTY HEALTH OFFICER
ELLICOTT CITY, MARYLAND

I, HEREBY, APPLY FOR THE NECESSARY TEST IN ORDER TO CONSTRUCT (OR RECONSTRUCT) A SEWAGE DISPOSAL SYSTEM.

PROPERTY OWNER T. A. & T. Associates

ADDRESS 8800 Sterrett Place PHONE 730-7733

PROSPECTIVE BUYER Unknown

ADDRESS _____ PHONE _____

PROPERTY LOCATION:

SUBDIVISION T. A. & T. Property LOT NO. 4

ROAD AND DESCRIPTION West side of Md. Route 108, 2,700' ± South of Guilford Road.

TAX MAP 34 PARCEL # 134

SIZE OF LOT 3 Acre Minimum TYPE BLDG S.F.D.
(SINGLE FAMILY DWELLING OR COMMERCIAL)

THE SYSTEM INSTALLED UNDER THIS APPLICATION IS ACCEPTABLE ONLY UNTIL PUBLIC FACILITIES BECOME AVAILABLE. I FULLY UNDERSTAND THE FEE CONNECTED WITH THE FILING OF THIS PERC TEST APPLICATION IS NON-REFUNDABLE UNDER ANY CIRCUMSTANCES. I ALSO AGREE TO COMPLY WITH ALL M.O.S.H.A. REQUIREMENTS IN TESTING THIS LOT.

Dennis M. Bush

(SIGNATURE OF APPLICANT)

APPROVED BY _____ FOR _____ DATE _____

REJECTED BY _____ FOR _____ DATE _____

HOLD PENDING FURTHER TESTS _____ DATE _____

REASONS FOR REJECTION OR HOLDING _____

HD-216

THIS IS NOT A PERMIT

Highland

A 41575

#4

SOIL PROFILE

all Holes
 ①, ②, ③ }
 ④, ⑤ }
 T. Soil
 + CLAY
 LIGHT SANDY LOAM
 No ROCK OR STONE

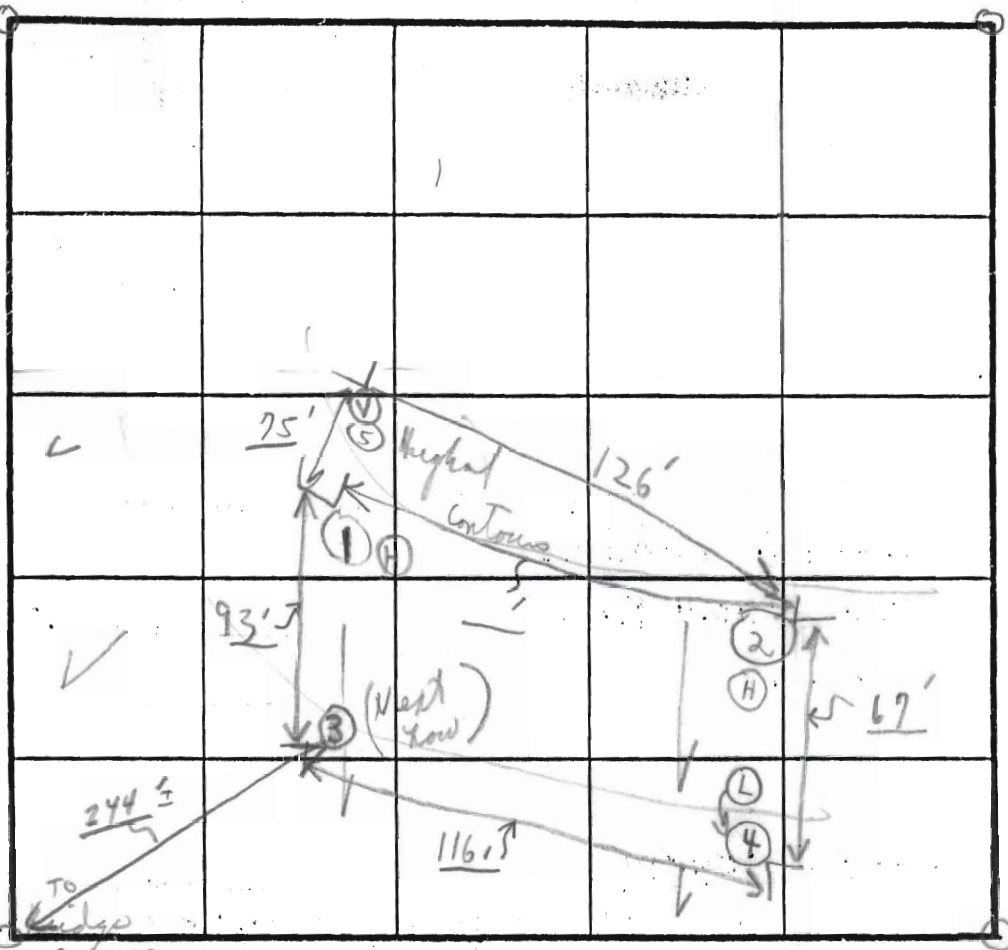

INDICATE NORTH - NAME ADJOINING ROADWAY AS BASE LINE.

DATE	TEST NO.	DEPTH	PRE-WET		TEST - 1" DROP		TIME
			START	STOP	START	STOP	
9/15/88	3A	2'	11:13	11:14	11:14	11:16	2 min
Thursday	3B (H)	11'	:	:	(Visual loam)		
	2A (H)	2'	11:17	11:18	11:18	11:20	2 min
	2B	5 1/2'	11:17	11:20	11:20	11:24	4 min 12 1/2'
	1A	3 1/2'	11:07	11:09	11:09	11:12	3 min
	H 1B	10 1/2'	Visual		Dark loam		
	4A	2'	11:19	11:20	11:20	11:22	2 min
	4B	11'	:	:	:	:	staked
	5	Visual		2' - 12'	2' - 12' LOAM		

1-2' clay
 (LOAM)
 2'-12'
 LOAM 2'-12'
 BELOW 2'
 1-3 1/2' clay
 LOAM
 3 1/2'-10'
 2'-12'
 LOAM

REMARKS

Tests in over some pine trees
 Test holes staked

TYPE OF SOIL

TESTED BY

C. B. D.

ALSO PRESENT

{ Woody }
 SKIP

HOWARD COUNTY HEALTH DEPARTMENT

JOYCE M. BOYD, M.D., M.P.H.
COUNTY HEALTH OFFICER



Bureau of Environmental Health
3525 Ellicott Mills Drive
Ellicott City, Maryland 21043

Director - 461-9956
Water & Sewerage, Permits - 461-9933
Community Environmental Health - 461-9944
Technical Services - 461-9955

October 25, 1988

T.A. & T. Associates
5560 Sterrett Place
Columbia, Maryland 21044

RE: Percolation Testing
4 Parcels (Route 108)
Tax Map 34 Parcel 134

To Whom It May Concern:

Percolation testing conducted September 15, 1988 on the above property indicated limited satisfactory soil conditions.

Further review requires submission by a registered engineer of a plat showing certified locations and elevations of test holes and house and well sites. This should be submitted within sixty (60) days to allow field verification if necessary.

Follow-up testing in the wet season will likely be required.

If you have any questions regarding this matter, please feel free to contact me at the above address or by calling 461-9933.

Very truly yours,

A handwritten signature in cursive script that reads "Craig Williams".

Craig Williams, Director
Water and Sewerage Program

CW:JR

cc: Tax Assessment Office
Boender Associates

INCORPORATED
SUITE 102-107 TOWN & COUNTRY PROFESSIONAL BUILDING
ELLCOTT CITY, MARYLAND 21043
BALTIMORE 301-465-7777

TO:

Howard County Health Department

DATE: April 10, 1988

ATTENTION: Sid Able

RE: T.A. & T. Property

FILE: 8823

- GENTLEMEN:

- WE ARE SENDING YOU ATTACHED UNDER SEPARATE COVER VIA _____ THE FOLLOWING ITEMS:
 SHOP DRAWINGS PRINTS PLANS SAMPLES SPECIFICATIONS
 COPY OF LETTER _____

copies	date	description
2		Perc test plats
1		Check in the amount of \$400.00
4		Perc test applications

THESE ARE TRANSMITTED AS CHECKED BELOW:

- FOR APPROVAL APPROVED AS SUBMITTED RESUBMIT _____ COPIES FOR APPROVAL
 FOR YOUR USE APPROVED AS NOTED SUBMIT _____ COPIES FOR DISTRIBUTION
 AS REQUESTED RETURNED FOR CORRECTIONS RETURN _____ CORRECTED PRINTS
 FOR REVIEW AND COMMENT for perc date
 FOR BIDS DUE _____ 19 _____ PRINTS RETURNED AFTER LOAN TO US

REMARKS:

RECEIVED: Craig Wilke

DATE: APRIL 11, 1988

COPIES:

IF ENCLOSURES ARE NOT AS NOTED, KINDLY NOTIFY US AT ONCE.

SIGNED: _____

BOENDER ASSOCIATES, INC.

IMPORTANT MESSAGE

FOR DATE
A.M. P.M. TIME

8/13/88

Not tested

Not Staked

RF

8/8/88

Hold to Reschel. when
Dennis R. informs me that
Lots have been Staked. S: alud