

APPLICATION

PERCOLATION TESTING

A 518016

P _____

HOWARD COUNTY HEALTH DEPARTMENT
BUREAU OF ENVIRONMENTAL HEALTH
3525-H ELLICOTT MILLS DRIVE/ELLICOTT CITY, MARYLAND 21043
TELEPHONE: 313-2640

DISTRICT _____

DATE 12/4/02

TO: THE COUNTY HEALTH OFFICER
ELLICOTT CITY, MARYLAND

I HEREBY APPLY FOR THE NECESSARY TEST PRIOR TO APPLICATION FOR PERMIT TO CONSTRUCT (OR RECONSTRUCT) A SEWAGE DISPOSAL SYSTEM.

PROPERTY OWNER GEORGE W. HILL & SANDRA E. HILL

ADDRESS 12435 S. LIME KILN ROAD PHONE (301) 776-8360
FULTON, MD 20759

AGENT OR PROSPECTIVE BUYER MILDENBERG, BOENDER & ASSOC, INC.

ADDRESS 5072 DORSEY HALL DR, SUITE 202 PHONE (410) 997-0296
ELLICOTT CITY, MD 21042

PROPERTY LOCATION:

SUBDIVISION HILL PROPERTY (FORMERLY ZIMMERMAN PROPERTY) LOT NO. 5

ROAD AND DESCRIPTION ALONG SOUTHWEST SIDE OF LIME KILN ROAD
JUST BEYOND BROOKWOOD FARM ROAD AND BEFORE
MARLOW ROAD

TAX MAP 45 PARCEL # 59

SIZE OF LOT 17.8 AC TYPE BLDG. SFD
(SINGLE FAMILY DWELLING OR COMMERCIAL)

THE SYSTEM INSTALLED UNDER THIS APPLICATION IS ACCEPTABLE ONLY UNTIL PUBLIC FACILITIES BECOME AVAILABLE. I FULLY UNDERSTAND THE FEE CONNECTED WITH THE FILING OF THIS PERC TEST APPLICATION IS NON-REFUNDABLE UNDER ANY CIRCUMSTANCES. I ALSO AGREE TO COMPLY WITH ALL M.O.S.H.A. REQUIREMENTS IN TESTING THIS LOT.

Stephanie Demchuk
(SIGNATURE OF APPLICANT)

APPROVED BY _____ FOR _____ DATE _____

DISAPPROVED BY _____ FOR _____ DATE _____

HOLD PENDING FURTHER TESTS _____

REASONS FOR REJECTION OR HOLDING _____

PERCOLATION TEST PLAT/PRELIMINARY PLAT - TITLE OR I.D. # _____ DATE _____

SITE DEVELOPMENT PLAN/FINAL PLAT - TITLE OR I.D. # _____ DATE _____

THIS IS NOT A PERMIT

518016

NOT TO SCALE

COUNTY #

SOIL PROFILE
17, 18, 23

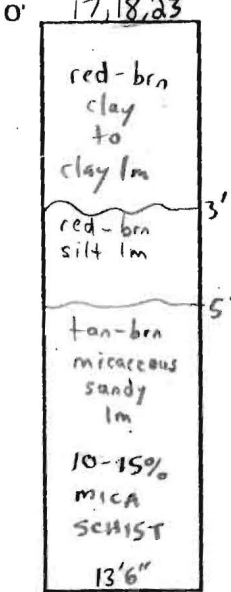

18A & 18B

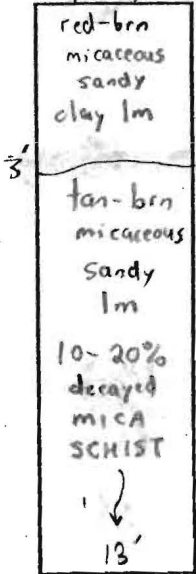

SOIL PROFILE
22

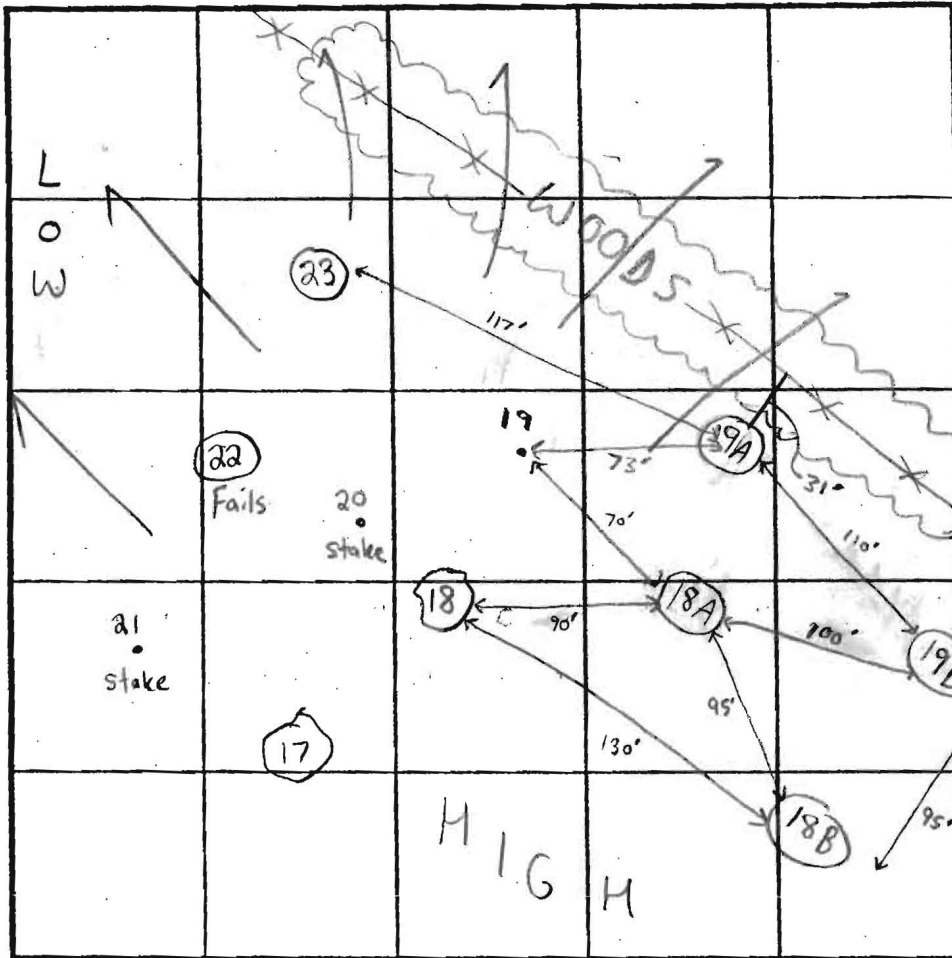
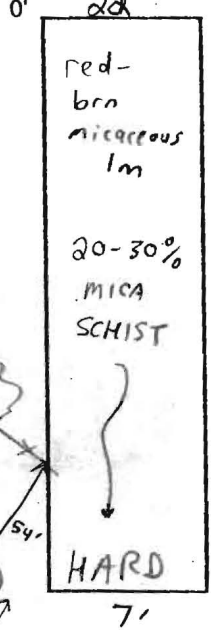

INDICATE NORTH - NAME ADJOINING ROADWAY AS BASE LINE.

DATE	TEST NO.	DEPTH	PRE-WET		TEST - 1" DROP		TIME	
			START	STOP	START	STOP		
5/19/03	17	13'6" V	(VISUAL)	OK SEE SOIL	(PROFILE)	NA	OK	
↓	18	"	"	"	"	"	NA	OK
5/20/03	18A	3' T / 13' V	10:30	10:32	10:32	10:34	2 min	OK
↓	18B	4' T / 14' V	10:40	10:42	10:42	10:44	2 min	OK
↓	19A	3'6" T / 13' V	10:45	10:50	10:50	10:55	5 min	OK
↓	19B	3'6" T / 13' V	11:00	11:05	11:05	11:08	3 min	OK
5/19/03	22	7' V	(BACKHOE REFUSAL)				NA	Fails
↓	23	13'6" V	(VISUAL OK SEE SOIL PROFILE)				NA	OK
↓								

REMARKS: Holes 19, 20, 21 not excavated, 18A & B and 19A & B need field verification.

TYPE OF SOIL: Manor

TESTED BY: SRK Mike Skipper = Backhoe

ALSO PRESENT:

TRENCH DESIGN DATA: AVERAGE PERCOLATION TIME: 27 min TRENCH WIDTH: 3'

INLET DEPTH: 4.5 MAXIMUM BOTTOM DEPTH: 6.5 SQ. FT./BEDROOM: 180

19A & 19B

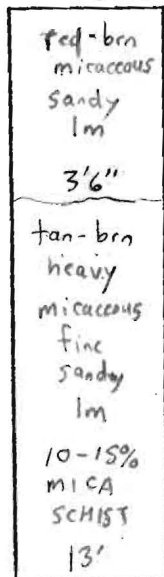

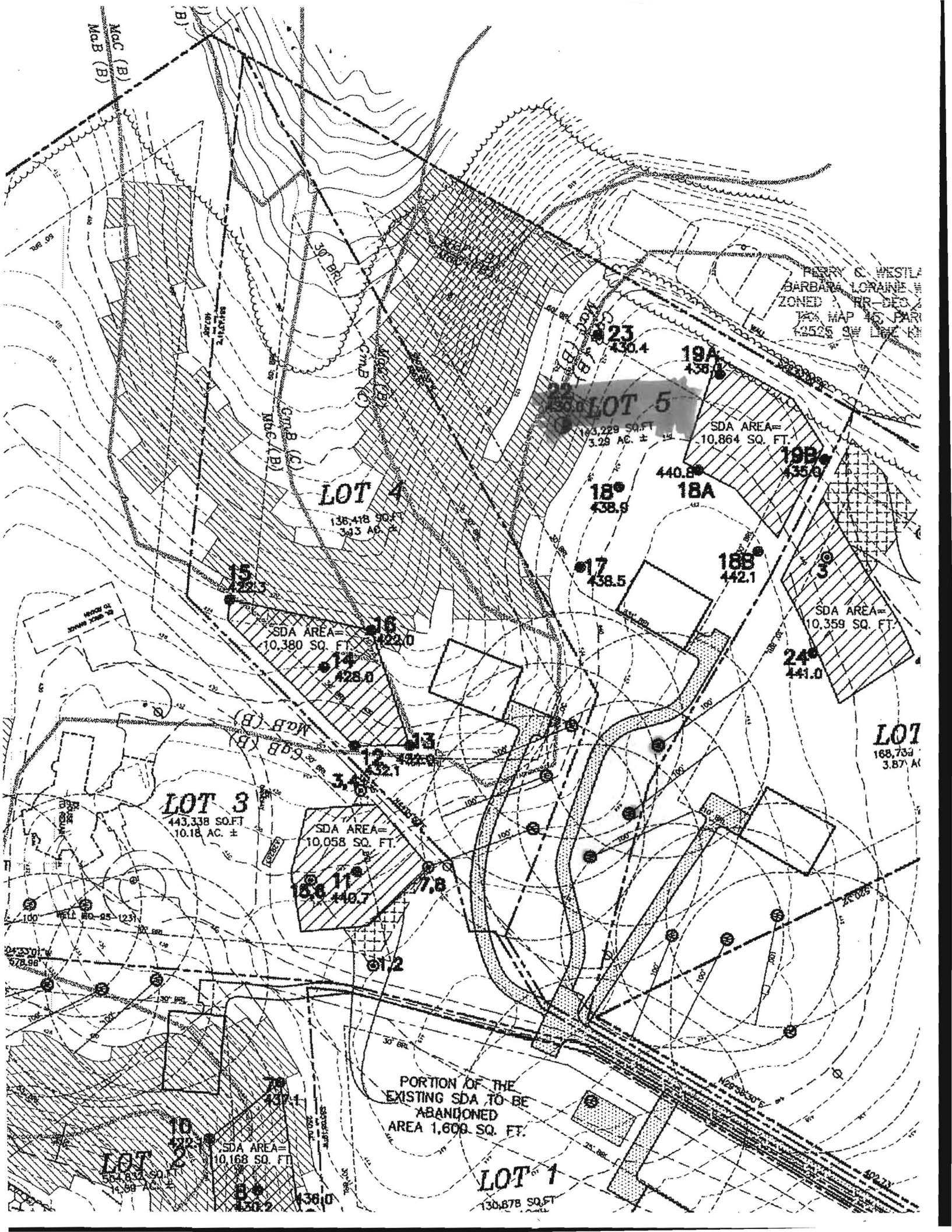

PERRY C. WESTLA
 BARBARA LORRAINE
 ZONED RR-DECA
 TAX MAP 46 PARI
 42525 SW 127th

LOT 4
 136,418 SQ. FT.
 3.13 AC. ±

LOT 5
 193,229 SQ. FT.
 4.43 AC. ±

SDA AREA=
 10,864 SQ. FT.

LOT 3
 443,338 SQ. FT.
 10.18 AC. ±

SDA AREA=
 10,058 SQ. FT.

LOT 7
 168,733
 3.87 AC

SDA AREA=
 10,359 SQ. FT.

PORTION OF THE
 EXISTING SDA TO BE
 ABANDONED
 AREA 1,600 SQ. FT.

LOT 2
 504,834 SQ. FT.
 11.68 AC. ±

SDA AREA=
 10,168 SQ. FT.

LOT 1
 130,878 SQ. FT.

430.2 438.0

MOC (B)
 MOC (B)

MOC (B)
 MOC (B)

MOC (B)
 MOC (B)

MOC (C)
 MOC (C)

MOC (B)
 MOC (B)

MOC (B)
 MOC (B)

MOC (B)
 MOC (B)

MOC (B)
 MOC (B)

WOODS OF
 SW 127th

WOODS OF
 SW 127th

WOODS OF
 SW 127th

WOODS OF
 SW 127th

WOODS OF
 SW 127th

WOODS OF
 SW 127th

WOODS OF
 SW 127th

WOODS OF
 SW 127th

WOODS OF
 SW 127th

WOODS OF
 SW 127th

WOODS OF
 SW 127th

WOODS OF
 SW 127th

WOODS OF
 SW 127th

WOODS OF
 SW 127th

WOODS OF
 SW 127th

WOODS OF
 SW 127th

WOODS OF
 SW 127th

WOODS OF
 SW 127th

WOODS OF
 SW 127th

WOODS OF
 SW 127th

WOODS OF
 SW 127th

WOODS OF
 SW 127th

WOODS OF
 SW 127th