

APPLICATION

PERCOLATION TESTING

A _____

P _____

HOWARD COUNTY HEALTH DEPARTMENT
BUREAU OF ENVIRONMENTAL HEALTH
3525-H ELLICOTT MILLS DRIVE/ELLICOTT CITY, MARYLAND 21043
TELEPHONE: 313-2640

DISTRICT 5th

DATE _____

TO: THE COUNTY HEALTH OFFICER
ELLICOTT CITY, MARYLAND

I HEREBY APPLY FOR THE NECESSARY TEST PRIOR TO APPLICATION FOR PERMIT TO CONSTRUCT (OR RECONSTRUCT) A SEWAGE DISPOSAL SYSTEM.

PROPERTY OWNER H Y Real Estate Joint Venture, c/o Robert B. Canter, Esquire

ADDRESS 11921 Rockville Pike, Suite 300 PHONE (301) 230-5220
Rockville, MD. 20852-2737

AGENT OR PROSPECTIVE BUYER Mount View, LLC. Attention: Paul M. Revelle

ADDRESS 6258 Cardinal La, Columbia Md. 21044 PHONE (410) 992 5805

PROPERTY LOCATION:

SUBDIVISION Pindell Woods LOT NO. _____

ROAD AND DESCRIPTION "B"

TAX MAP 41 PARCEL # 274 & 275

SIZE OF LOT 1-Acre Lot TYPE BLDG. Single Family Dwelling
(SINGLE FAMILY DWELLING OR COMMERCIAL)

THE SYSTEM INSTALLED UNDER THIS APPLICATION IS ACCEPTABLE ONLY UNTIL PUBLIC FACILITIES BECOME AVAILABLE. I FULLY UNDERSTAND THE FEE CONNECTED WITH THE FILING OF THIS PERC TEST APPLICATION IS NON-REFUNDABLE UNDER ANY CIRCUMSTANCES. I ALSO AGREE TO COMPLY WITH ALL M.O.S.H.A. REQUIREMENTS IN TESTING THIS LOT.

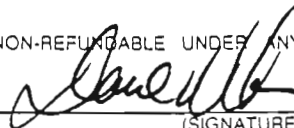
(SIGNATURE OF APPLICANT)

APPROVED BY _____ FOR _____ DATE _____

DISAPPROVED BY _____ FOR _____ DATE _____

HOLD PENDING FURTHER TESTS _____

REASONS FOR REJECTION OR HOLDING _____

PERCOLATION TEST PLAT/PRELIMINARY PLAT - TITLE OR I.D. # _____ DATE _____

SITE DEVELOPMENT PLAN/FINAL PLAT - TITLE OR I.D. # _____ DATE _____

THIS IS NOT A PERMIT

COUNTY #

SOIL PROFILE

0' 524
 6" topsoil
 red org
 brn
 sa cl lm
 3.5'
 med
 org tan
 sa mica
 lm
 5-10%
 sapr
 sh
 13'

523
 6" topsoil
 red org
 brn
 sa cl lm
 3.5'
 med
 pk brn
 sa mica
 lm
 25%+
 sapr
 sh
 13'

523
 6" topsoil
 br
 org brn
 sa cl
 lm
 3'
 med
 pk brn
 sa mica
 lm
 15%+
 sh
 12.9' Hard

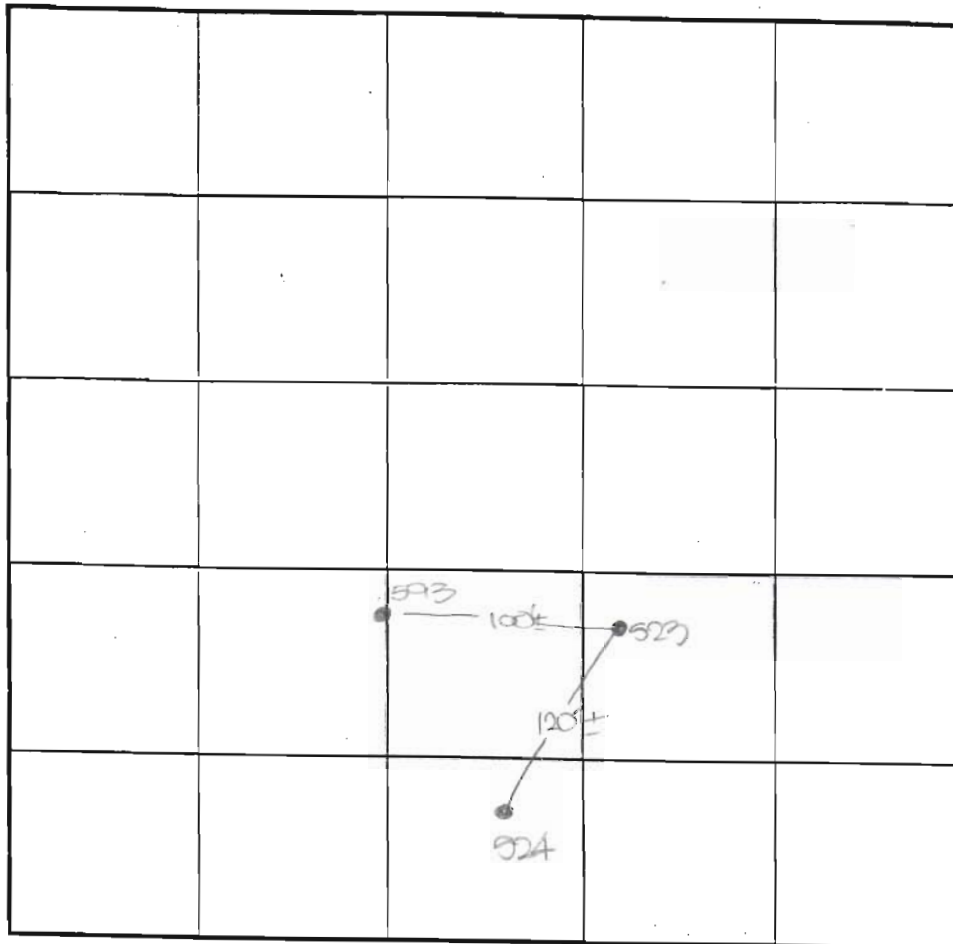

INDICATE NORTH - NAME ADJOINING ROADWAY AS BASE LINE.

SOIL PROFILE



DATE	TEST NO.	DEPTH	PRE-WET		TEST - 1" DROP		TIME
			START	STOP	START	STOP	
7-10-00	524	4.0' S	10:25	10:28 ₃	10:28 ₃	10:34	6
		13.0' D	Visual	- See	profile		OK
	523	13.0' D	Visual	- See	profile		OK
	523	4.0' S	10:39	10:39 ₂	10:39 ₂	10:41	2
		12.5' D	Visual	- See	profile		OK

REMARKS holes tested as staked

TYPE OF SOIL _____

TESTED BY DJS ALSO PRESENT C. Zepp, R. Colson

TRENCH DESIGN DATA: AVERAGE PERCOLATION TIME _____ TRENCH WIDTH _____

INLET DEPTH _____ MAXIMUM BOTTOM DEPTH _____ SQ. FT./BEDROOM _____

APPLICATION

PERCOLATION TESTING

A _____

P _____

HOWARD COUNTY HEALTH DEPARTMENT
BUREAU OF ENVIRONMENTAL HEALTH
3525-H ELLICOTT MILLS DRIVE/ELLICOTT CITY, MARYLAND 21043
TELEPHONE: 313-2640

DISTRICT 5th

DATE _____

TO: THE COUNTY HEALTH OFFICER
ELLICOTT CITY, MARYLAND

I HEREBY APPLY FOR THE NECESSARY TEST PRIOR TO APPLICATION FOR PERMIT TO CONSTRUCT (OR RECONSTRUCT) A SEWAGE DISPOSAL SYSTEM.

PROPERTY OWNER H Y Real Estate Joint Venture, c/o Robert B. Canter, Esquire

ADDRESS 11921 Rockville Pike, Suite 300 PHONE (301) 230-5220
Rockville, MD. 20852-2737

AGENT OR PROSPECTIVE BUYER Mount View, LLC. Attention: Paul M. Revelle

ADDRESS 6258 Cardinal La, Columbia Md. 21044 PHONE (410) 992 5805

PROPERTY LOCATION:

SUBDIVISION Pindell Woods LOT NO. 15

ROAD AND DESCRIPTION "B"

TAX MAP 41 PARCEL # 274 & 275

SIZE OF LOT 1-Acre Lot TYPE BLDG. Single Family Dwelling
(SINGLE FAMILY DWELLING OR COMMERCIAL)

THE SYSTEM INSTALLED UNDER THIS APPLICATION IS ACCEPTABLE ONLY UNTIL PUBLIC FACILITIES BECOME AVAILABLE. I FULLY UNDERSTAND THE FEE CONNECTED WITH THE FILING OF THIS PERC TEST APPLICATION IS NON-REFUNDABLE UNDER ANY CIRCUMSTANCES. I ALSO AGREE TO COMPLY WITH ALL M.O.S.H.A. REQUIREMENTS IN TESTING THIS LOT.

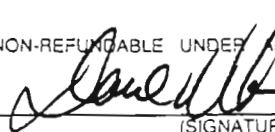

(SIGNATURE OF APPLICANT)

APPROVED BY _____ FOR _____ DATE _____

DISAPPROVED BY _____ FOR _____ DATE _____

HOLD PENDING FURTHER TESTS _____

REASONS FOR REJECTION OR HOLDING _____

PERCOLATION TEST PLAT/PRELIMINARY PLAT - TITLE OR I.D. # _____ DATE _____

SITE DEVELOPMENT PLAN/FINAL PLAT - TITLE OR I.D. # _____ DATE _____

THIS IS NOT A PERMIT

COUNTY #

SOIL PROFILE

527 / 529
 0' topsoil
 6" org brn sa cl lm
 3.5' -
 4' pale org tan sa mica lm
 14.5' 20%+ sapr sh

SOIL PROFILE

526
 0' topsoil
 6" org red brn sa cl lm
 3.5' -
 4' pale ag red tan sa mica lm
 13' 15-20% sapr sh

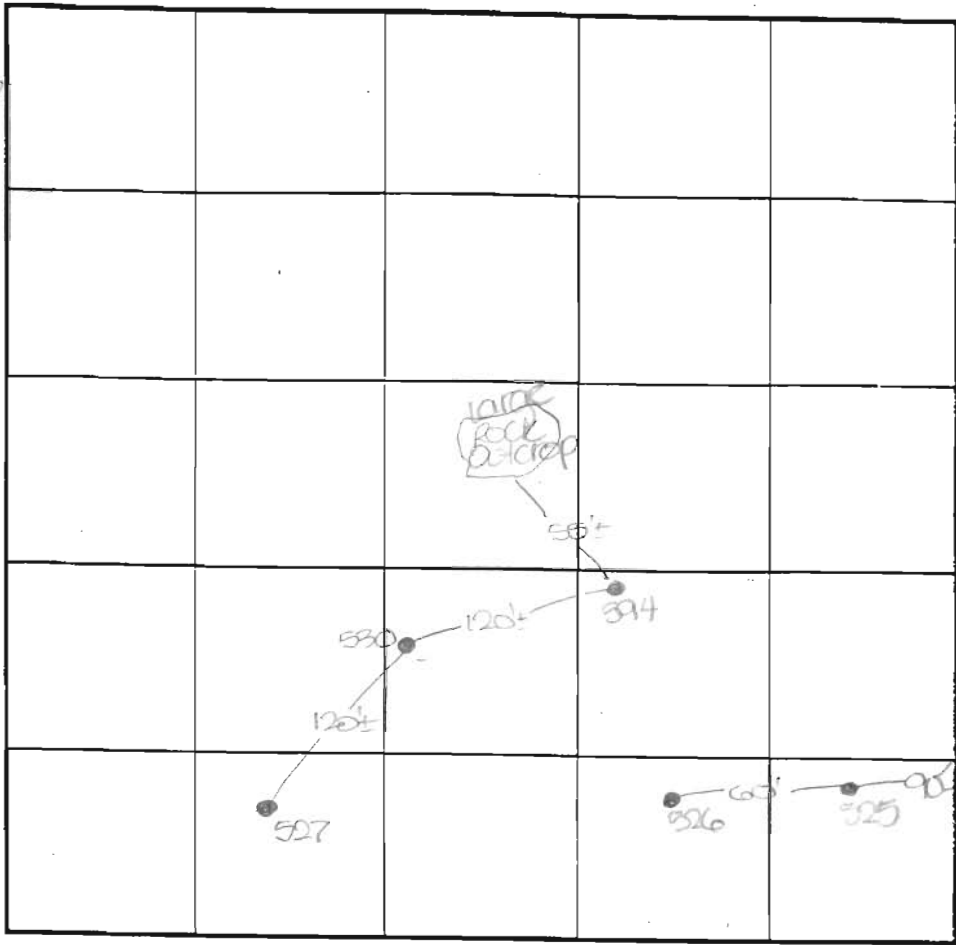

INDICATE NORTH - NAME ADJOINING ROADWAY AS BASE LINE.

530
 11' like 527
 w/ 10%+ sapr sh

594
 0' topsoil
 6" org brn sa cl lm
 3.5' -
 3.5' pale ag beige sa mica lm
 12' 15% sapr sh

DATE	TEST NO.	DEPTH	PRE-WET		TEST - 1" DROP		TIME
			START	STOP	START	STOP	
7-10-00	527	14.5' D	Visual	- See profile			OK
	530	4.0' S	10:06	10:07 ₃	10:07 ₂	10:09 ₂	2
		13.0' D	Visual	- See profile			OK
	594	3.5' S	10:13	10:13 ₃	10:13 ₃	10:15	2
		12.0' D	Visual	- See profile			OK
	526	4.5' S	10:19	10:20	10:20	10:22	2
		13.0' D	Visual	- See profile			OK
	525	13.5' D	Visual	- See profile			OK

REMARKS holes tested as staked

TYPE OF SOIL _____

TESTED BY JVS ALSO PRESENT C. Zepp, R. Colson

TRENCH DESIGN DATA: AVERAGE PERCOLATION TIME _____ TRENCH WIDTH _____

INLET DEPTH _____ MAXIMUM BOTTOM DEPTH _____ SQ. FT./BEDROOM _____

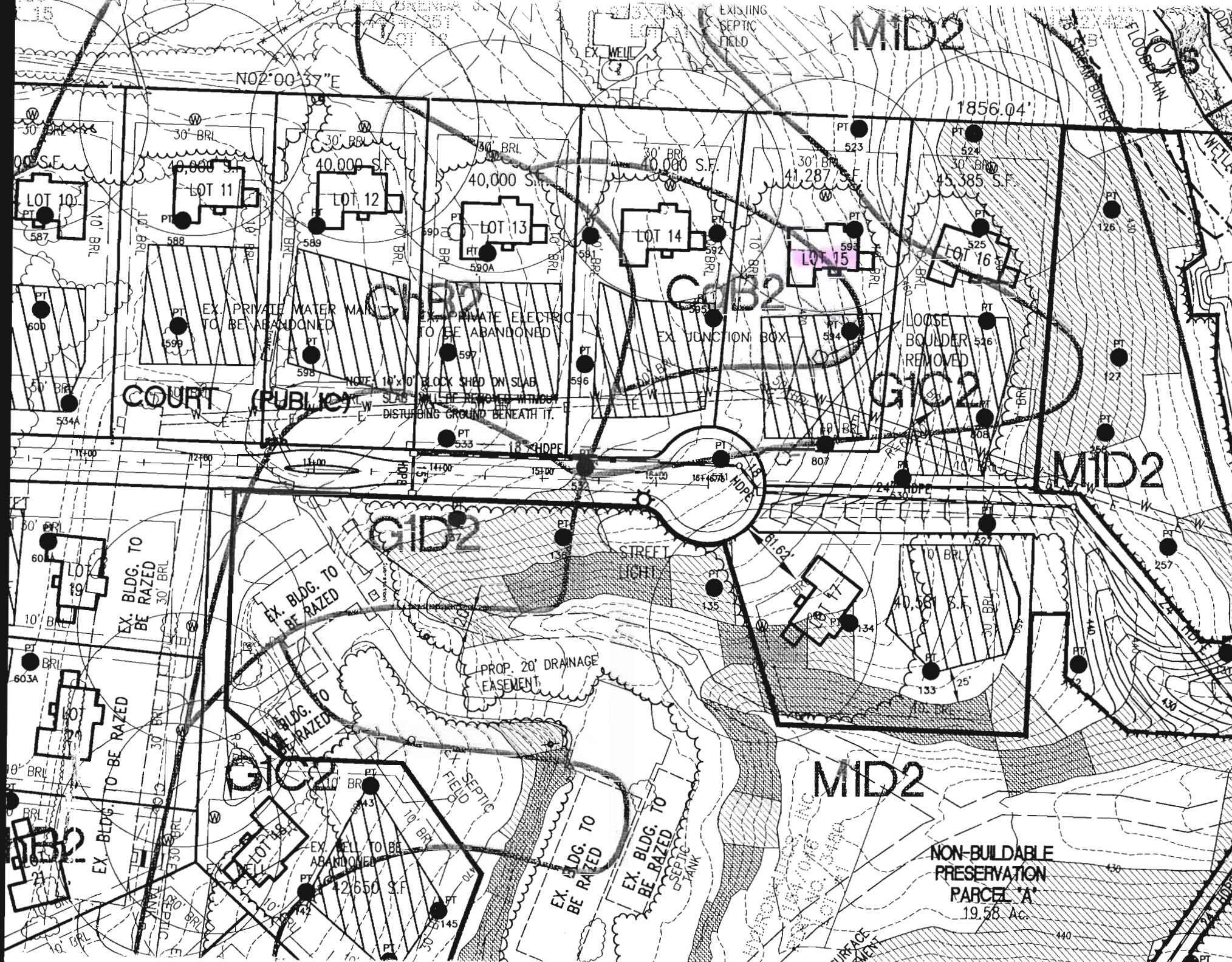

COURT (PUBLIC)

MID2

MID2

MID2

NON-BUILDABLE
PRESERVATION
PARCEL 'A'
19.58 Ac.

N02°00'37"E

1856.04'

G1B2

G1B2

G1C2

G1D2

G1C2

LOT 10
40,000 S.F.

LOT 11
40,000 S.F.

LOT 12
40,000 S.F.

LOT 13
40,000 S.F.

LOT 14
40,000 S.F.

LOT 15
41,287 S.F.

LOT 16
45,385 S.F.

EX. PRIVATE WATER MAIN
TO BE ABANDONED

EX. PRIVATE ELECTRIC
TO BE ABANDONED

EX. JUNCTION BOX

LOOSE
BOULDER
REMOVED

NOTE: 10'x10' BLOCK SHED ON SLAB
SLAB WILL BE REMOVED WITHOUT
DISTURBING GROUND BENEATH IT.

EX. BLDG. TO
BE RAZED

EX. BLDG. TO
BE RAZED

EX. BLDG. TO
BE RAZED

EX. BLDG. TO
BE RAZED

EX. BLDG. TO
BE RAZED

EX. WELL TO BE
ABANDONED

42,650 S.F.

SURFACE
EASEMENT

SEPTIC
FIELD

SEPTIC
TANK

FLOODPLAIN

WETLAND

418

420

422

424

426

428

430

432

434

436

438

440

442

444

446

F-01-089

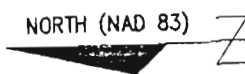

E 1336000
N 549500

LINE SEE SHEET 4 OF 4
N 79°14'55" E 304.27'

LOT 27
40,363 S.F.

LOT 26
41,189 S.F.

LOT 25
43,928 S.F.

**PART OF
NON-BUILDABLE
PRESERVATION
PARCEL "A"**
(PRIVATELY OWNED)
TOTAL AREA = 18,584 AC.
(AREA ON THIS SHEET = 11,351 AC.)

FCE #1 - 5.447 AC
REFORESTATION = 9152 AC
RETENTION = 4493 AC

P/O PRESERVATION
PARCEL "A"
EXCLUDED FROM
F.C.E.

LOT 17
46,772 S.F.

FCE #2 - 1360 AC
RETENTION = 1336 AC

P/O
PARCEL "A"
PRIVATELY OWNED

LOT 16
43,079 S.F.

LOT 15
41,242 S.F.

LOT 14
40,008 S.F.

LOT 13
40,002 S.F.

PRESERVATION
PUBLIC ACCE

S 80°10'05" W
S 48°51'49" W 22.09'

LOVIN RALPH L.
LOVIN PAULINE

N 02°00'37" E 1856.04'

ALLEN MICHAEL
ALLEN BRETT

