

# APPLICATION

PERCOLATION TESTING

A 49668K

P \_\_\_\_\_

HOWARD COUNTY HEALTH DEPARTMENT  
BUREAU OF ENVIRONMENTAL HEALTH  
P.O. BOX 476 ELLICOTT CITY, MARYLAND 21043  
TELEPHONE: 461-9933

DISTRICT FIFTH

DATE SEPTEMBER 13,

TO: THE COUNTY HEALTH OFFICER  
ELLICOTT CITY, MARYLAND

I, HEREBY, APPLY FOR THE NECESSARY TEST IN ORDER TO CONSTRUCT (OR RECONSTRUCT) A SEWAGE DISPOSAL SYSTEM.

PROPERTY OWNER OTHA D. UPCHURCH

ADDRESS 457 OLD ORCHARD CIRCLE PHONE \_\_\_\_\_

PROSPECTIVE BUYER SALE AS OWNER

ADDRESS \_\_\_\_\_ PHONE \_\_\_\_\_

PROPERTY LOCATION:

SUBDIVISION UPCHURCH PROPERTY (FULTON MAJOR LOT NO. 24

ROAD AND DESCRIPTION 12276 HALL SHOP ROAD

HIGHLAND MARYLAND

TAX MAP 40 PARCEL # 16A & 205

SIZE OF LOT 59,520 TYPE BLDG. SINGLE FAMILY DWELLING  
(SINGLE FAMILY DWELLING OR COMMERCIAL)

~~BLDG. PERMIT SIGNED~~  
~~AND RETURNED~~ 10-4-95  
Serial # 61914  
4 BRMS

THE SYSTEM INSTALLED UNDER THIS APPLICATION IS ACCEPTABLE ONLY UNTIL PUBLIC FACILITIES BECOME AVAILABLE. I FULLY UNDERSTAND THE FEE CONNECTED WITH THE FILING OF THIS PERC TEST APPLICATION IS NON-REFUNDABLE UNDER ANY CIRCUMSTANCES. I ALSO AGREE TO COMPLY WITH ALL M.O.S.H.A. REQUIREMENTS IN TESTING THIS LOT.

*[Signature]*

(SIGNATURE OF APPLICANT)

APPROVED BY \_\_\_\_\_ FOR \_\_\_\_\_ DATE \_\_\_\_\_

REJECTED BY \_\_\_\_\_ FOR \_\_\_\_\_ DATE \_\_\_\_\_

HOLD PENDING FURTHER TESTS \_\_\_\_\_ DATE \_\_\_\_\_

REASONS FOR REJECTION OR HOLDING \_\_\_\_\_

HD-216

# THIS IS NOT A PERMIT

A 49668K

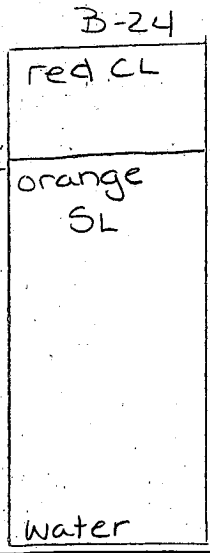
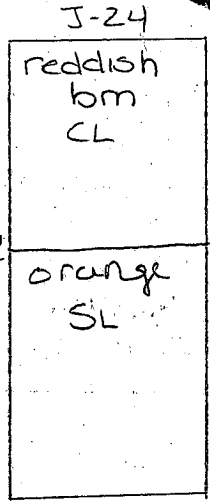
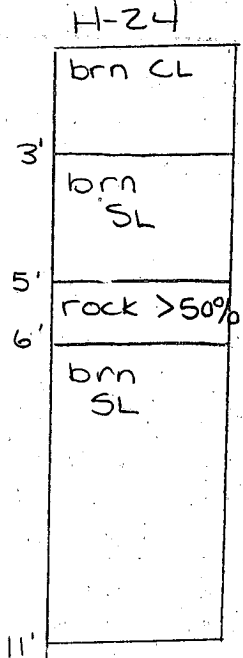
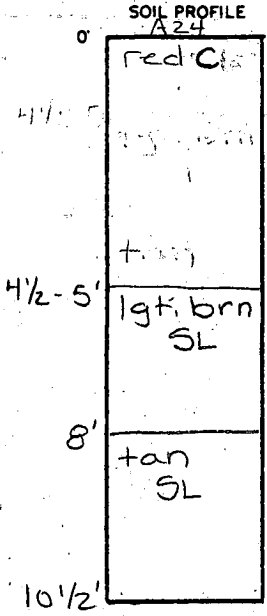
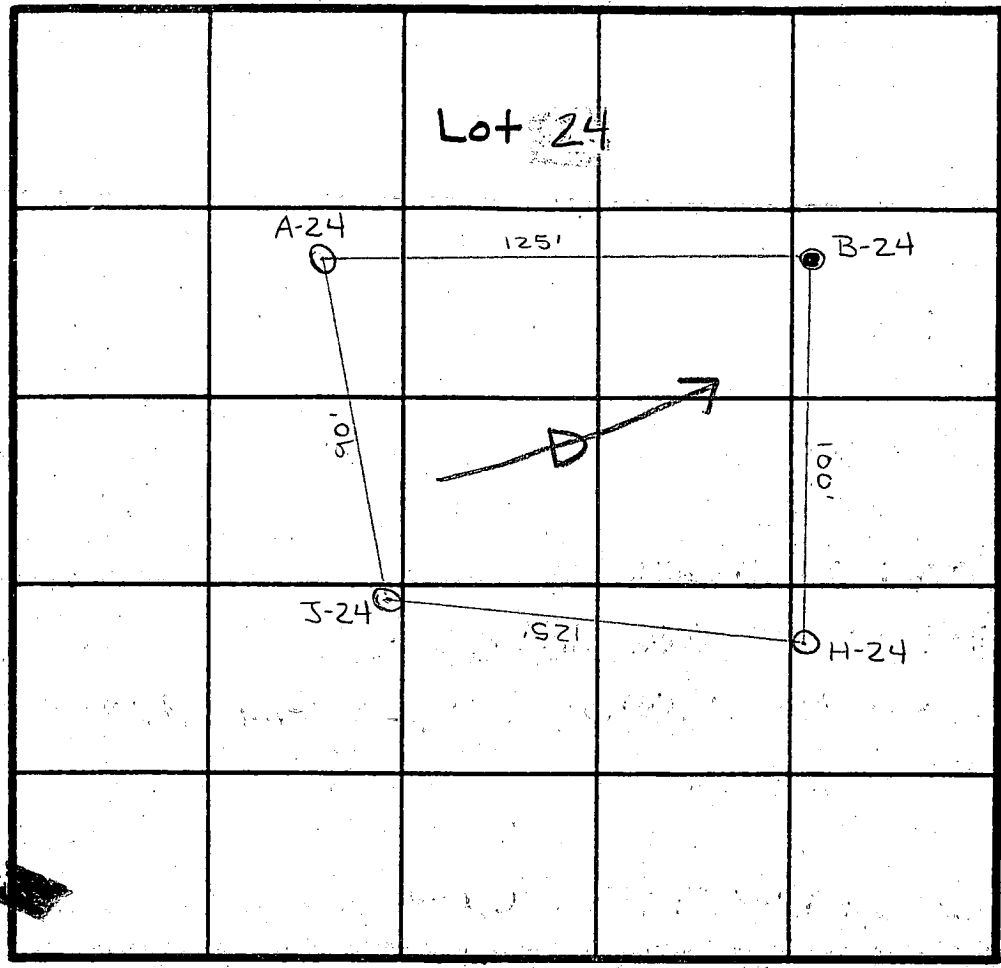

INDICATE NORTH - NAME ADJOINING ROADWAY AS BASE LINE:

DATE	TEST NO.	DEPTH	PRE-WET		TEST - 1' DROP		TIME
			START	STOP	START	STOP	
10/19/93	A-24	4 V10 1/2	11:13 <sup>30</sup>	11:14 <sup>30</sup>	11:14 <sup>30</sup>	11:16 <sup>15</sup>	2 3/4 min
	J-24	Visual	only to 11'				OK
	B-24	4 V10	11:25	11:26	11:26	11:27	1 min
		repour	11:29 <sup>30</sup>	11:31	11:31	11:33	2
		1 1/2 V10	11:49	11:50 <sup>30</sup>	11:50 <sup>30</sup>	11:52 <sup>45</sup>	2 1/4 min
	H-24	2 V11	1:05 <sup>30</sup>	1:05 <sup>55</sup>	1:05 <sup>55</sup>	1:07 <sup>15</sup>	1 1/4 min
		6 V11	1:07	1:07 <sup>45</sup>	1:07 <sup>45</sup>	1:08 <sup>40</sup>	1 min

REMARKS Hold till wet season

TYPE OF SOIL Chester / Manor

TESTED BY A. McMillen / Craig Williams ALSO PRESENT Olan Ketterman

trench width 3' inlet depth 4' max bottom depth 6' sq ft / bottom 180'