

INFINIGY ENGINEERING HAS NOT EVALUATED THE TOWER OR LOADING FOR THIS SITE AND ASSUMES NO LIABILITY FOR THE STRUCTURAL INTEGRITY OF THE PROPOSED TOWER INSTALLATION. CONTRACTOR TO REFER TO STRUCTURAL ANALYSIS AND TOWER DRAWINGS BY OTHERS PRIOR TO CONSTRUCTION.

PROPOSED TOWER TO BE FACTORY PAINTED METALLIC GRAY. TOWER MANUFACTURE TO CONFIRM WITH VERTICAL BRIDGE.

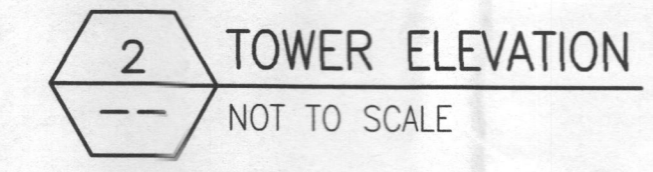
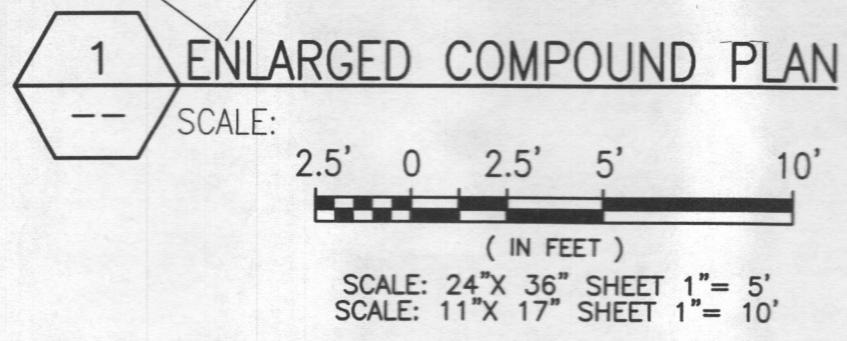
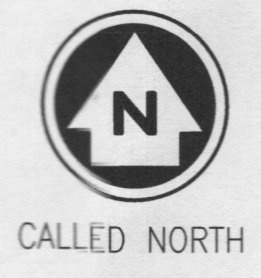

verticalbridge

INFINIGY
FROM ZERO TO INFINIGY
the solutions are endless

verizon wireless

1	ISSUED FOR CONSTRUCTION	CJW	07/10/18
0	ISSUED FOR CONSTRUCTION	CJW	02/26/18
No.	Submittal / Revision	App'd	Date
Drawn:	FHR	Date:	02/26/18
Designed:	FHR	Date:	02/26/18
Checked:	CJW	Date:	02/26/18

Project Number: 404-062

Project Title: US-MD-5045 TRIADELPHIA 3075 ROUTE 32 WEST FRIENDSHIP, MD 21794

Engineer Stamp: STATE OF MARYLAND PROFESSIONAL ENGINEER CHRISTOPHER A. WARR, No. 45076, 12-18

Drawing Title: COMPOUND PLAN & TOWER ELEVATION

Drawing Scale: AS NOTED

Date: 02/26/18

CD

UNAUTHORIZED ALTERATION OR ADDITION TO THIS DOCUMENT IS A VIOLATION OF APPLICABLE STATE AND/OR LOCAL LAWS

Drawing Number: **C4**

RECEIVED
AUG 31 2018
LICENSES & PERMITS DIVISION

SHEET 6 OF 19

L.O.D. TABULATION:

50'x50' LEASED AREA = 2,500 SQ. FT.
GRADING AREA = 785 SQ. FT.
60'x12' DRIVEWAY EXTENSION = 840 SQ. FT.
LANDSCAPING = 175 SQ. FT. (25 SQ. FT. PER TREE)
(2) EXISTING TREE REMOVAL = 50 SQ. FT.
2' WIDE x 250' LONG UTILITY TRENCH = 500 SQ. FT.
TOTAL: 4,850 SQ. FT.

CUT AND FILL VOLUMES

REGION	GRADE ELEV.	FINISHED ELEV.	CUT(-) OR FILL(+) DEPTH	REGION AREA (FT ²)	CUT(-) VOLUME (FT ³)	FILL(+) VOLUME (FT ³)
A1	459	458	-1	800	800	
A2	455	456	-1	290	60	230
A3	453.5	454	-0.5	40		20
					860	250

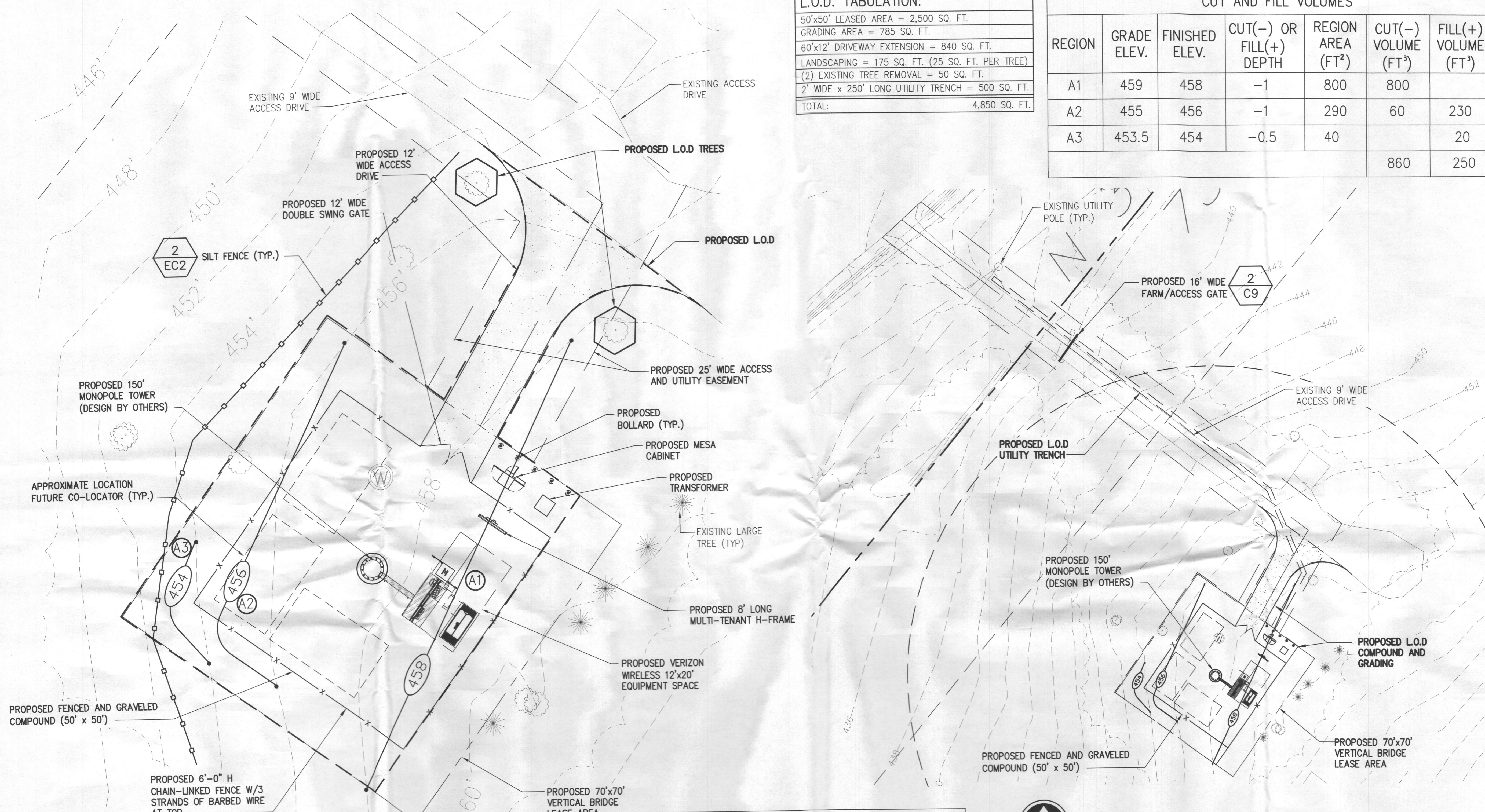

1 GRADING, EROSION, & SEDIMENT CONTROL PLAN

SCALE:

SCALE: 24" X 36" SHEET 1" = 10'
SCALE: 11" X 17" SHEET 1" = 20'

CALLLED NORTH

ENGINEER'S CERTIFICATE

"I CERTIFY THAT THIS PLAN FOR SEDIMENT AND EROSION CONTROL REPRESENTS A PRACTICAL AND WORKABLE PLAN BASED ON MY PERSONAL KNOWLEDGE OF THE SITE CONDITIONS AND THAT IT WAS PREPARED IN ACCORDANCE WITH THE REQUIREMENTS OF HOWARD SOIL CONSERVATION DISTRICT."

DATE

SIGNATURE OF ENGINEER (print name below signature)

ENGINEER'S CERTIFICATE

"I/WE CERTIFY THAT ALL DEVELOPMENT AND CONSTRUCTION WILL BE DONE ACCORDING TO THIS PLAN FOR SEDIMENT AND EROSION CONTROL, AND THAT ALL RESPONSIBLE PERSONNEL INVOLVED IN THE CONSTRUCTION PROJECT WILL HAVE A CERTIFICATE OF ATTENDANCE AT A DEPARTMENT OF THE ENVIRONMENT APPROVED TRAINING PROGRAM FOR THE CONTROL OF SEDIMENT AND EROSION BEFORE BEGINNING THE PROJECT. I ALSO AUTHORIZE PERIODIC ON-SITE INSPECTION BY THE HOWARD SOIL CONSERVATION DISTRICT."

DATE

SIGNATURE OF ENGINEER (print name below signature)

2 OVERALL GRADING, EROSION, & SEDIMENT CONTROL PLAN

SCALE:

SCALE: 24" X 36" SHEET 1" = 25'
SCALE: 11" X 17" SHEET 1" = 50'

CALLLED NORTH

verticalbridge

INFINIGY
FROM ZERO TO INFINIGY
the solutions are endless

verizon wireless

1	ISSUED FOR CONSTRUCTION	CJW	07/10/18
0	ISSUED FOR CONSTRUCTION	CJW	02/26/18
No.	Submittal / Revision	App'd	Date

Drawn: PHR Date: 02/26/18
Designed: PHR Date: 02/26/18
Checked: CJW Date: 02/26/18

Project Number: 404-062

Project Title: US-MD-5045 TRIADELPHIA 3075 ROUTE 32 WEST FRIENDSHIP, MD 21794

Engineer Stamp:

Drawing Title: DRAINAGE, GRADING & EROSION CONTROL PLAN

Drawing Scale: AS NOTED

Date: 02/28/18

UNAUTHORIZED ALTERATION OR ADDITION TO THIS DOCUMENT IS A VIOLATION OF APPLICABLE STATE AND/OR LOCAL LAWS

Drawing Number: **C5**

SHEET 7 OF 19

RECEIVED

AUG 31 2018

LICENSES & PERMITS DIVISION

GRADING & EXCAVATING NOTES:

- ALL EXCAVATIONS ON WHICH CONCRETE IS TO BE PLACED SHALL BE SUBSTANTIALLY HORIZONTAL ON UNDISTURBED AND UNFROZEN SOIL AND BE FREE FROM LOOSE MATERIAL AND EXCESS GROUNDWATER. DEWATERING FOR EXCESS GROUNDWATER SHALL BE PROVIDED IF REQUIRED.
- CONCRETE FOUNDATIONS SHALL NOT BE PLACED ON ORGANIC MATERIAL. IF SOUND SOIL IS NOT REACHED AT THE DESIGNATED EXCAVATION DEPTH, THE UNSATISFACTORY SOIL SHALL BE EXCAVATED TO ITS FULL DEPTH AND EITHER BE REPLACED WITH MECHANICALLY COMPACTED GRANULAR MATERIAL OR THE EXCAVATION BE FILLED WITH CONCRETE OF THE SAME QUALITY SPECIFIED FOR THE FOUNDATION.
- ANY EXCAVATION OVER THE REQUIRED DEPTH SHALL BE FILLED WITH EITHER MECHANICALLY COMPACTED GRANULAR MATERIAL OR CONCRETE OF THE SAME QUALITY SPECIFIED FOR THE FOUNDATION. CRUSHED STONE MAY BE USED TO STABILIZE THE BOTTOM OF THE EXCAVATION. STONE, IF USED, SHALL NOT BE USED AS COMPILING CONCRETE THICKNESS.
- AFTER COMPLETION OF THE FOUNDATION AND OTHER CONSTRUCTION BELOW GRADE, AND BEFORE BACKFILLING, ALL EXCAVATIONS SHALL BE CLEAN OF UNSUITABLE MATERIAL SUCH AS VEGETATION, TRASH, DEBRIS, AND SO FORTH.
- USE APPROVED MATERIALS CONSISTING OF EARTH, LOAM, SANDY CLAY, SAND
-BE FREE FROM CLODS OR STONES OVER 2-1/2" MAXIMUM DIMENSIONS
-BE PLACED IN 6" LAYERS AND COMPACTED TO 95% STANDARD PROCTOR EXCEPT IN GRASSED/LANDSCAPED AREAS, WHERE 90% STANDARD PROCTOR
- REMOVE ALL VEGETATION, TOPSOIL, DEBRIS, WET AND UNSATISFACTORY SOIL MATERIALS, OBSTRUCTIONS, AND DELETERIOUS MATERIALS FROM GROUND SURFACE PRIOR TO PLACING FILLS. PLOW, STRIP, OR BREAK UP SLOPED SURFACES STEEPER THAN THAN 1 VERTICAL TO 4 HORIZONTAL SO FILL MATERIAL WILL BOND WITH EXISTING SURFACE. WHEN SUBGRADE OR EXISTING GROUND SURFACE TO RECEIVE FILL HAS A DENSITY LESS THAN THAT REQUIRED FOR FILL, BREAK UP GROUND SURFACE TO DEPTH REQUIRED, PULVERIZE, MOISTURE-CONDITION OR AERATE SOIL AND RECOMPACT TO REQUIRED DENSITY.
- PROTECT EXISTING GRAVEL SURFACING AND SUBGRADE IN AREAS WHERE EQUIPMENT LOADS WILL OPERATE. USE PLANKING OR OTHER SUITABLE MATERIALS DESIGNED TO SPREAD EQUIPMENT LOADS. REPAIR DAMAGE TO EXISTING GRAVEL SURFACING OR SUBGRADE WHERE SUCH DAMAGE IS DUE TO THE CONTRACTOR'S OPERATIONS. DAMAGED GRAVEL SURFACING SHALL BE RESTORED TO MATCH THE ADJACENT UNDAMAGED GRAVEL SURFACING AND SHALL BE OF THE SAME THICKNESS.
- REPLACE EXISTING GRAVEL SURFACING ON AREAS FROM WHICH GRAVEL SURFACING IS REMOVED DURING CONSTRUCTION OPERATIONS. GRAVEL SURFACING SHALL BE REPLACED TO MATCH EXISTING ADJACENT GRAVEL SURFACING AND SHALL BE OF THE SAME THICKNESS. SURFACES OF GRAVEL SURFACING SHALL BE FREE FROM CORRUGATIONS AND WAVES. EXISTING GRAVEL SURFACING MAY BE EXCAVATED SEPARATELY AND REUSED IF INJURIOUS AMOUNTS OF EARTH, ORGANIC MATTER, OR OTHER DELETERIOUS MATERIALS ARE REMOVED PRIOR TO REUSE. FURNISH ALL ADDITIONAL GRAVEL RESURFACING MATERIAL AS REQUIRED. BEFORE GRAVEL SURFACING IS REPLACED, SUBGRADE SHALL BE GRADED TO CONFORM TO REQUIRED SUBGRADE ELEVATIONS, AND LOOSE OR DISTURBED MATERIALS SHALL BE THOROUGHLY COMPACTED. DEPRESSIONS IN THE SUBGRADE SHALL BE FILLED AND COMPACTED WITH APPROVED SELECTED MATERIAL. GRAVEL SURFACING MATERIAL MAY BE USED FOR FILLING DEPRESSIONS IN THE SUBGRADE, SUBJECT TO ENGINEER'S APPROVAL.
- DAMAGE TO EXISTING STRUCTURES AND UTILITIES RESULTING FROM CONTRACTOR'S NEGLIGENCE SHALL BE REPAIRED/REPLACED TO OWNER'S SATISFACTION AT CONTRACTOR'S EXPENSE.
- CONTRACTOR SHALL COORDINATE THE CONSTRUCTION SCHEDULE WITH PROPERTY OWNER SO AS TO AVOID INTERRUPTIONS TO PROPERTY OWNER'S OPERATIONS.
- ENSURE POSITIVE DRAINAGE DURING AND AFTER COMPLETION OF CONSTRUCTION.
- ALL CUT AND FILL SLOPES SHALL BE MAXIMUM 2 HORIZONTAL TO 1 VERTICAL.
- CONTRACTOR SHALL BE RESPONSIBLE FOR MONITORING SITE VEHICLE TRAFFIC AS TO NOT ALLOW VEHICLES LEAVING THE SITE TO TRACK MUD ONTO PUBLIC STREETS. THE CONTRACTOR IS RESPONSIBLE FOR CLEANING PUBLIC STREETS DUE TO MUDDY VEHICLES LEAVING THE SITE.

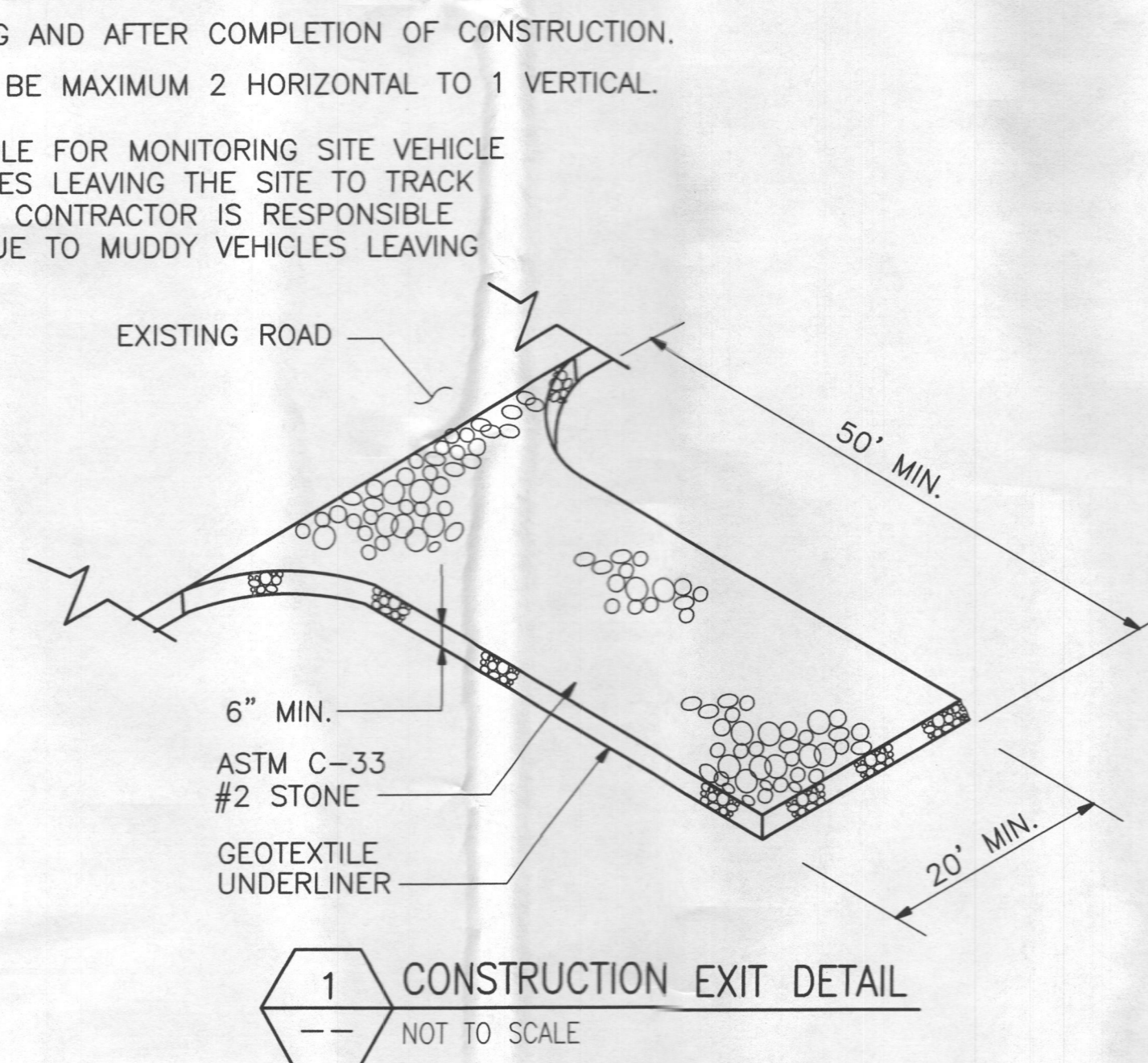

GENERAL EROSION & SEDIMENT CONTROL NOTES:

- THE SOIL EROSION AND SEDIMENT CONTROL MEASURES AND DETAILS AS SHOWN HEREIN AND STIPULATED WITHIN STATE STANDARDS SHALL BE FOLLOWED AND INSTALLED IN A MANNER SO AS TO MINIMIZE SEDIMENT LEAVING THE SITE.
- PRIOR TO COMMENCING LAND DISTURBANCE ACTIVITY, THE LIMITS OF LAND DISTURBANCE SHALL BE CLEARLY AND ACCURATELY DEMARCATED WITH STAKES, RIBBONS, OR OTHER APPROPRIATE MEANS.
- EROSION CONTROL DEVICES SHALL BE INSTALLED BEFORE GROUND DISTURBANCE OCCURS. THE LOCATION OF SOME OF THE EROSION CONTROL DEVICES MAY HAVE TO BE ALTERED FROM SHOWN ON THE APPROVED PLANS IF DRAINAGE PATTERNS DURING CONSTRUCTION ARE DIFFERENT FROM THE FINAL PROPOSED DRAINAGE PATTERNS. IT IS THE CONTRACTOR'S RESPONSIBILITY TO ACCOMPLISH EROSION CONTROL FOR ALL DRAINAGE PATTERNS CREATED AT VARIOUS STAGES DURING CONSTRUCTION. ANY DIFFICULTY IN CONTROLLING EROSION DURING ANY PHASE OF CONSTRUCTION SHALL BE REPORTED TO THE ENGINEER IMMEDIATELY.
- THE LOCATION OF SOME OF THE EROSION CONTROL DEVICES MAY HAVE TO BE ALTERED FROM THAT SHOWN ON THE PLANS IF DRAINAGE PATTERNS DURING CONSTRUCTION ARE DIFFERENT FROM THE FINAL PROPOSED DRAINAGE PATTERNS. ANY DIFFICULTY IN CONTROLLING EROSION DURING ANY PHASE OF CONSTRUCTION SHALL BE REPORTED TO THE ENGINEER IMMEDIATELY.
- CONTRACTOR SHALL MAINTAIN ALL EROSION CONTROL MEASURES UNTIL PERMANENT VEGETATION HAS BEEN ESTABLISHED. CONTRACTOR SHALL CLEAN OUT ALL SEDIMENT PONDS WHEN REQUIRED BY THE ENGINEER OR THE LOCAL JURISDICTION INSPECTOR. CONTRACTOR SHALL INSPECT EROSION CONTROL MEASURES AT THE END OF EACH WORKING DAY TO ENSURE MEASURES ARE FUNCTIONING PROPERLY.
- THE CONTRACTOR SHALL REMOVE ACCUMULATED SILT WHEN THE SILT IS WITHIN 12" OF THE TOP OF THE SILT FENCE.
- FAILURE TO INSTALL, OPERATE OR MAINTAIN ALL EROSION CONTROL MEASURES WILL RESULT IN ALL CONSTRUCTION BEING STOPPED ON THE JOB SITE UNTIL SUCH MEASURES ARE CORRECTED.
- SILT BARRIERS TO BE PLACED AT DOWNSTREAM TOE OF ALL CUT AND FILL SLOPES.
- ALL CUT AND FILL SLOPES MUST BE SURFACED ROUGHENED AND VEGETATED WITHIN SEVEN (7) DAYS OF THEIR CONSTRUCTION.
- CONTRACTOR SHALL REMOVE ALL EROSION & SEDIMENT CONTROL MEASURES AFTER COMPLETION OF CONSTRUCTION AND ESTABLISHMENT OF PERMANENT GROUND COVER.
- THE ESCAPE OF SEDIMENT FROM THE SITE SHALL BE PREVENTED BY THE INSTALLATION OF EROSION CONTROL MEASURES AND PRACTICES PRIOR TO, OR CONCURRENT WITH, LAND-DISTURBING ACTIVITIES.

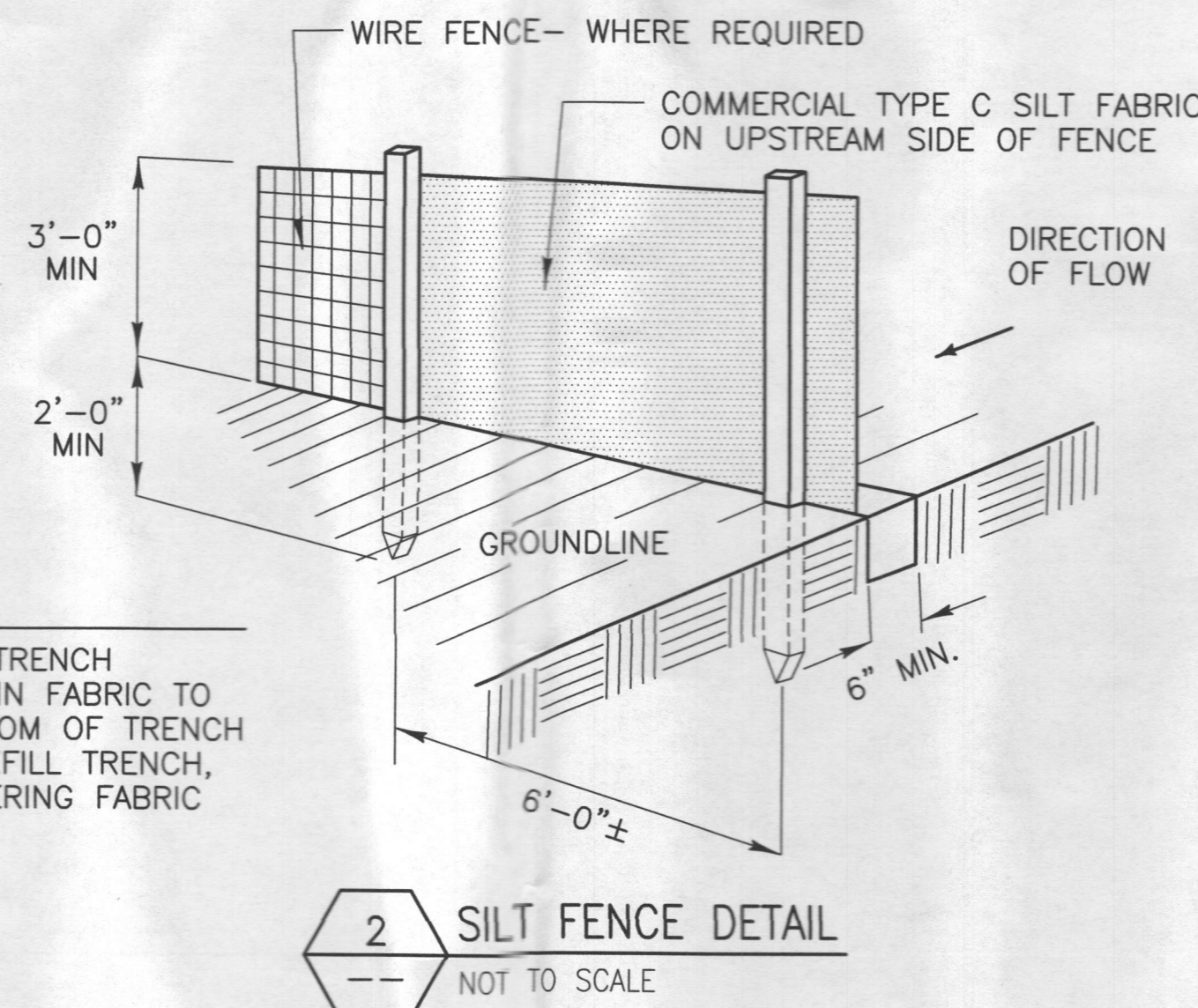

SEEDING GUIDELINES:

FINAL STABILIZATION OF ALL DISTURBED AREAS, UNLESS OTHERWISE NOTED, SHALL BE LOAMED AND SEEDED. LOAM SHALL BE PLACED AT A MINIMUM COMPACTED DEPTH OF 4". RECOMMENDED SEEDING DATES FOR PERMANENT VEGETATION SHALL BE BETWEEN JUNE 15 THROUGH AUGUST 1 AND SEPTEMBER 15 THROUGH OCTOBER 15. TEMPORARY VEGETATIVE MEASURES SHALL CONSIST OF AN ANNUAL OR PERENNIAL RYE GRASS WITH RECOMMENDED SEEDING DATES BEING FROM JUNE 1 THROUGH AUGUST 15 AND SEPTEMBER 30 THROUGH NOVEMBER 30.

EVALUATE PROPOSED COVER MATERIAL

BEFORE SPREADING COVER MATERIAL OVER THE DESIGNATED AREA, OBTAIN A REPRESENTATIVE SOIL SAMPLE AND SUBMIT TO A REPUTABLE SOIL TESTING LABORATORY FOR CHEMICAL AND PHYSICAL ANALYSIS. THE PRELIMINARY TEST IS NECESSARY TO DETERMINE THE REQUIRED INORGANIC AND/OR ORGANIC AMENDMENTS THAT ARE NEEDED TO ASSIST IN ESTABLISHING THE SEED MIXTURE IN AN ENVIRONMENTALLY AND ECONOMICALLY SOUND MANNER. THE RESULTS WILL GIVE THE COVER MATERIAL CHARACTERISTICS SUCH AS pH AND FERTILIZATION NEEDS. THESE RESULTS SHALL BE KEPT ON-SITE BY THE CONTRACTOR AND AVAILABLE FOR REVIEW BY THE COUNTY.

SEED BED PREPARATION

PROPOSED COVER MATERIAL SHOULD BE SPREAD EVENLY OVER THE SITE AREA IN A MINIMUM 4" LIFT VIA BULLDOZER/BUCKET LOADER. USING THE INFORMATION FROM THE SOIL ANALYSIS, CAREFULLY CALCULATE THE QUANTITIES OF LIMESTONE AND PRE-PLANT FERTILIZER NEEDED PRIOR TO APPLYING. PRE-PLANT AMENDMENTS CAN BE APPLIED WITH A BROADCAST AND/OR DROP SEEDER AND INCORPORATED WITH AN OFFSET DISK, YORK RAKE, AND/OR HAND RAKE. AFTER INCORPORATION THE PRE-PLANT SOIL AMENDMENTS, THE SEED BED SHOULD BE SMOOTH AND FIRM PRIOR TO SEEDING. THE FOLLOWING SEED MIXTURES SHALL BE USED AS NOTED:

SEED MIXTURE

SPECIES/VARIETY	LBS/ACRE
CREeping RED FESCUE	20
KENTUCKY BLUEGRASS	20
PERENNIAL RYEGRASS	5

SEED TIME AND METHOD

THE PREFERRED TIME FOR SEEDING THE COOL SEASON MIXTURE IS LATE SUMMER. SOIL AND AIR TEMPERATURES ARE IDEAL FOR SEED GERMINATION AND SEEDING GROWTH. WEED COMPETITION IS REDUCED BECAUSE SEEDS OF MANY WEED SPECIES GERMINATE EARLIER IN THE GROWING SEASON. ADDITIONALLY, HERBICIDE USE IS GREATLY REDUCED. HOWEVER, SEEDING MAY BE DONE AT ANY OF THE ABOVE NOTED TIMES.

MULCHING

NEWLY SEEDED AREAS SHOULD BE MULCHED TO INSURE ADEQUATE MOISTURE FOR SUCCESSFUL TURF ESTABLISHMENT AND TO PROTECT AGAINST SURFACE MOVEMENT OF SEDIMENT-BOUND AGROCHEMICALS AND SOIL EROSION. IF MULCHING PROCEDURES ARE NOT SPECIFIED ON PLANS, APPLY GOOD QUALITY STRAW OR HAY AT A RATE OF 2 BALES/1000 SQ. FT. OTHER COMMERCIALY AVAILABLE MULCHES CAN BE USED.

CONSTRUCTION NOTES FOR FABRICATED SILT FENCE

- WOVEN WIRE FENCE TO BE FASTENED SECURELY POSTS: STEEL EITHER T OR U TO FENCE POSTS WITH WIRE TIES OR STAPLES. FENCE: WOVEN WIRE, 14 GA. 6" MAX. MESH OPENING.
- FILTER CLOTH TO BE FASTENED SECURELY TO WOVEN WIRE FENCE WITH TIES SPACED EVERY 24" AT TOP AND MID SECTION. FILTER CLOTH: FILTER X, MIRAFLI 100X, STABILINKA T140N OR APPROVED EQUAL.
- WHEN TWO SECTIONS OF FILTER CLOTH ADJOIN EACH OTHER THEY SHALL BE OVERLAPPED BY SIX INCHES AND FOLDED. PREFABRICATED UNIT: GEOFAB, ENVIROFENCE OR APPROVED EQUAL.
- MAINTENANCE SHALL BE PERFORMED AS NEEDED AND MATERIAL REMOVED WHEN "BULGES" DEVELOP IN THE SILT FENCE.
- ALL SILT FENCE MATERIALS MUST BE LISTED ON THE CURRENT STATES, D.O.T. QUALIFIED PRODUCTS LIST.

verticalbridge

INFINIGY8
FROM ZERO TO INFINIGY
the solutions are endless

verizon wireless

1	ISSUED FOR CONSTRUCTION	CJW	07/10/18
0	ISSUED FOR CONSTRUCTION	CJW	02/26/18
No.	Submittal / Revision	App'd	Date
Drawn:	PHR	Date:	02/26/18
Designed:	PHR	Date:	02/26/18
Checked:	CJW	Date:	02/26/18

Project Number
404-062

Project Title
US-MD-5045
TRIADDELPHIA
3075 ROUTE 32
WEST FRIENDSHIP, MD 21794

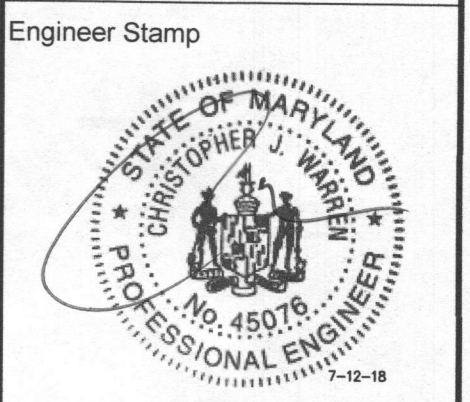

Drawing Title
DRAINAGE, GRADING & EROSION CONTROL NOTES & DETAILS

Drawing Scale:
AS NOTED
Date:
02/26/18
CD

UNAUTHORIZED ALTERATION OR ADDITION TO THIS DOCUMENT IS A VIOLATION OF APPLICABLE STATE AND/OR LOCAL LAWS.

Drawing Number
C5A
SHEET 8 OF 19

RECEIVED
AUG 31 2018
LICENSES & PERMITS
DIVISION

SECURITY FENCE

NUTS ON ALL BOLTS SHALL BE TOWARD THE INTERIOR OF THE COMPOUND.

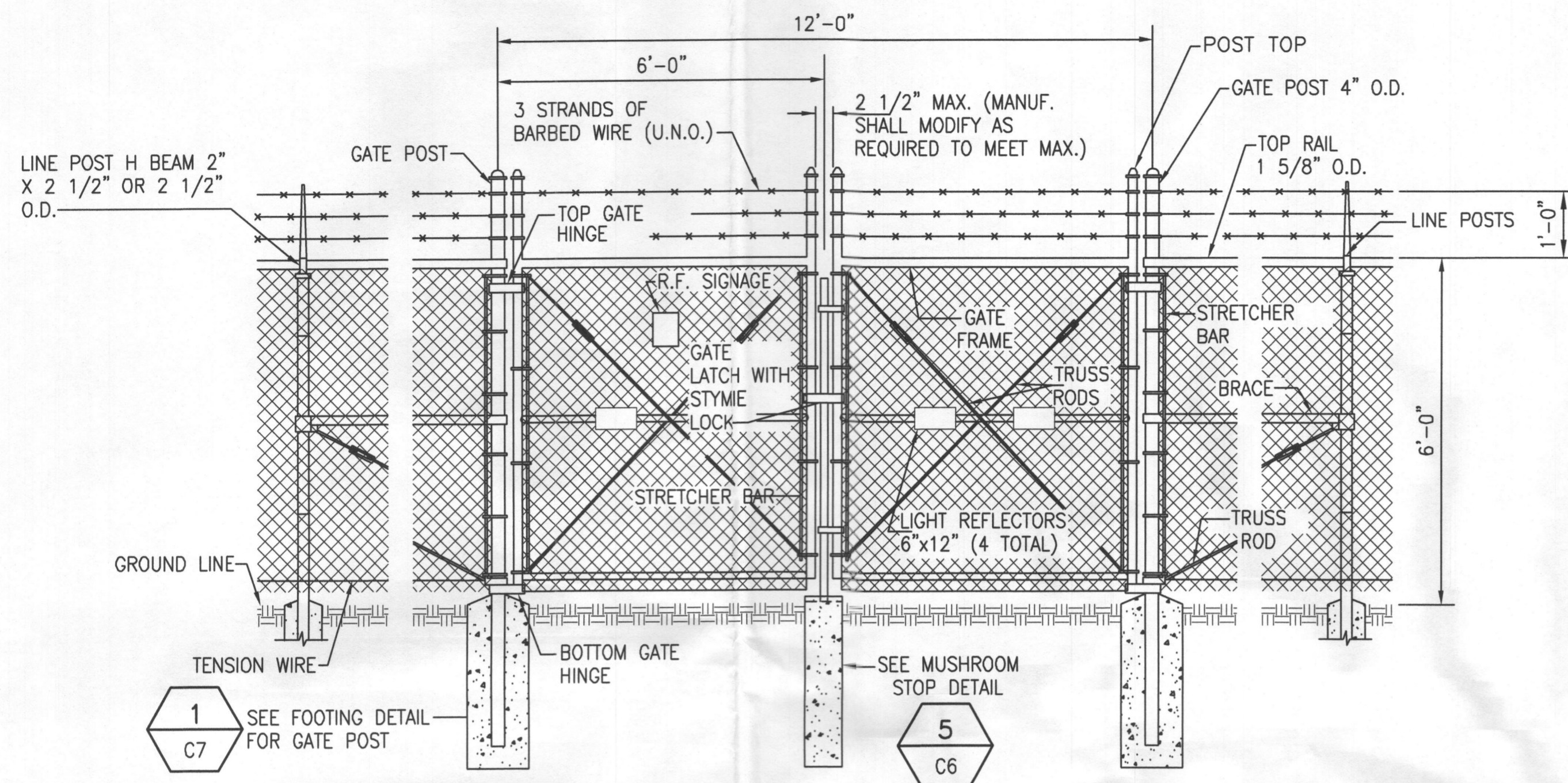

1 VEHICLE GATE ARRANGEMENT
SEE NOTES ON PAGE C15

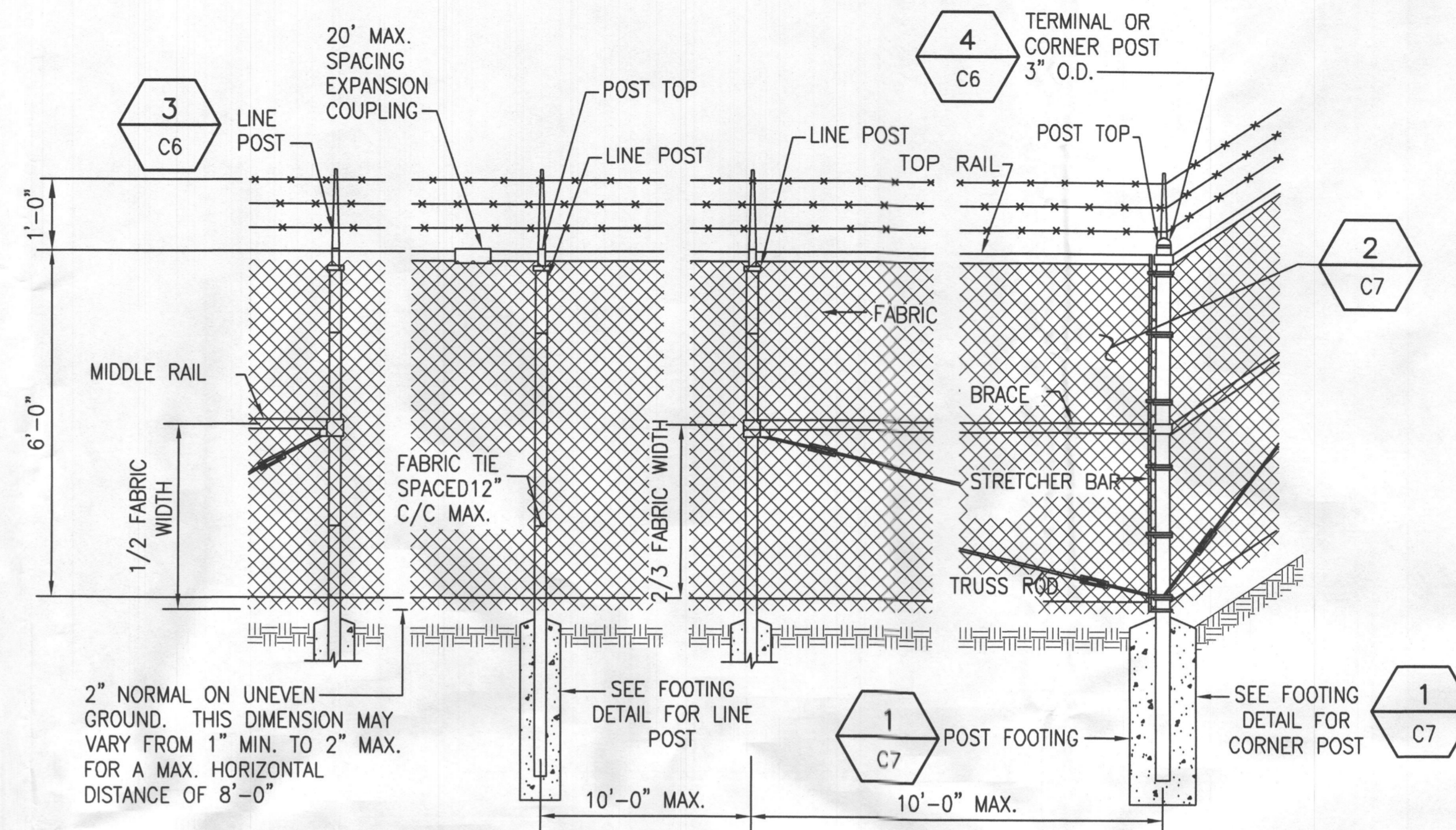

2 POST/CORNER POST ARRANGEMENT

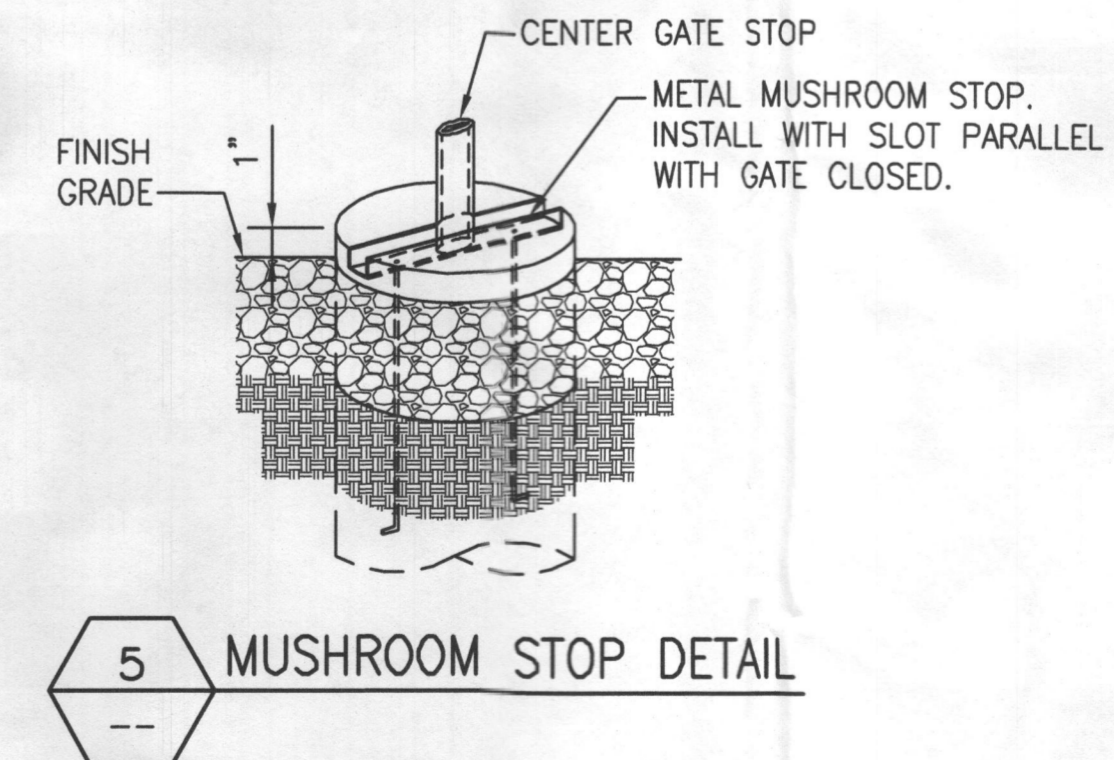
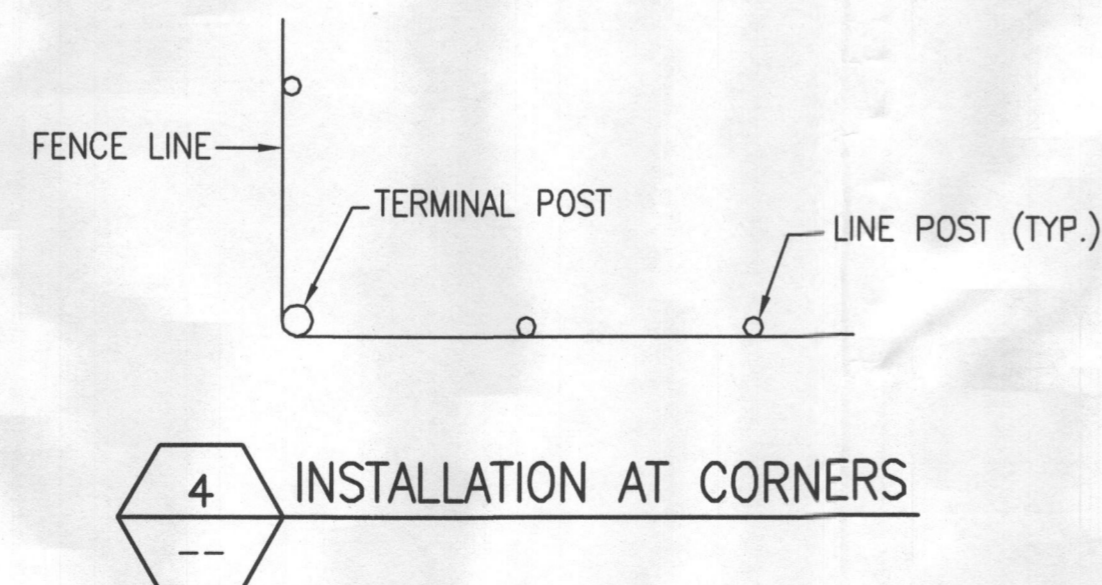
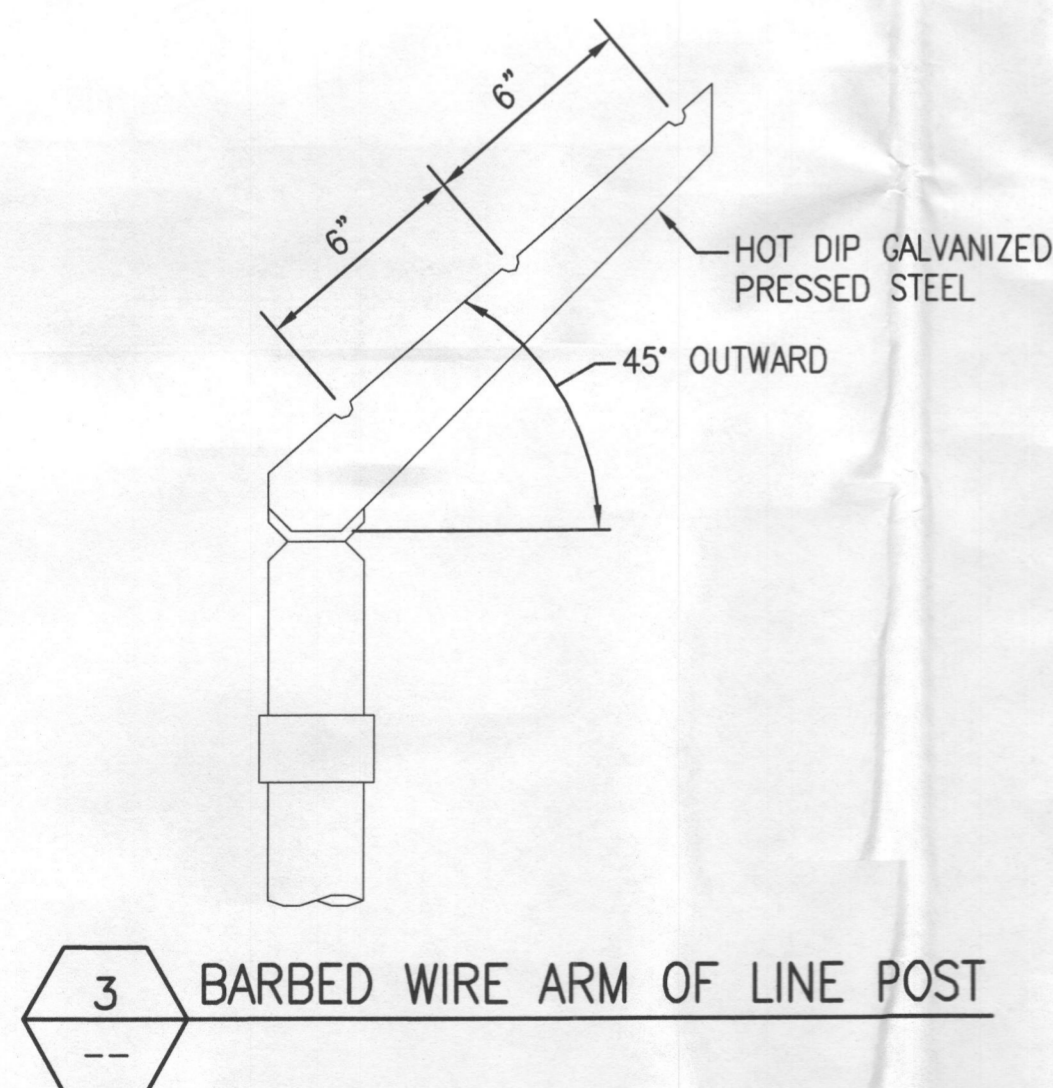

verticalbridge

INFINIGY8

FROM ZERO TO INFINIGY
the solutions are endless

verizon wireless

2	ISSUED FOR CONSTRUCTION	CJW	08/23/18
1	ISSUED FOR CONSTRUCTION	CJW	07/10/18
0	ISSUED FOR CONSTRUCTION	CJW	02/26/18
No.	Submittal / Revision	App'd	Date

Project Number: 404-062
Project Title: US-MD-5045 TRIADELPHIA
3075 ROUTE 32 WEST FRIENDSHIP, MD 21794

Engineer Stamp: CHRISTOPHER W. WARR, No. 45076, PROFESSIONAL ENGINEER, 8/24/18

Drawing Title: FENCE DETAILS

Drawing Scale: AS NOTED
Date: 02/26/18

UNAUTHORIZED ALTERATION OR ADDITION TO THIS DOCUMENT IS A VIOLATION OF APPLICABLE STATE AND/OR LOCAL LAWS

Drawing Number: C6

RECEIVED
AUG 31 2018
LICENSES & PERMITS DIVISION

NOTES:

ZINC COATING - THE WEIGHT OF THE COATING SHALL NOT BE LESS THAN 1.2 OUNCES PER SQUARE FOOT OF ACTUAL SURFACE COVERED. ALL FERROUS METALS USED AS PART OF THE FENCE INSTALLATION SHALL BE HOT DIP GALVANIZED OR STAINLESS STEEL. ALL SCREWS, BOLTS, LOCK WASHERS, NUTS, ETC. SHALL BE HOT DIP GALVANIZED OR MADE OF STAINLESS STEEL.

FABRIC - STANDARD INDUSTRIAL GRADE #9 GAUGE WITH 2 INCH MESH ZINC COATED CHAIN LINK WITH A BREAKING STRENGTH OF NOT LESS THAN 1290 POUNDS SHALL BE USED. THE FABRIC SHALL BE ZINC COATED BY THE HOT DIP PROCESS AFTER FABRICATION.

METAL POSTS - METAL POSTS (LINE, CORNER, TERMINAL, GATE POSTS, MIDDLE RAILS, BRACES AND TOP RAIL) SHALL BE HOT DIP GALVANIZED SCHEDULE 40 TUBULAR STEEL WITH AN OUTSIDE DIAMETER AS INDICATED ON THIS DRAWING. A POST TOP FITTING OF GALVANIZED STEEL WILL BE INSTALLED TO EXCLUDE MOISTURE.

POST CAPS - ALL POST CAPS TO USE THE BARBED WIRE OUTRIGGER BRACKET AND SHALL BE ATTACHED TO THE POST WITH TAMPER RESISTANT SCREWS, BRADS, OR BOLTS.

TOP RAIL - A MINIMUM OF ONE COUPLING IN EACH STRAIGHT RUN OF TOP RAIL, SHALL HAVE A HEAVY SPRING INSERTED WITHIN THE COUPLING TO TAKE UP EXPANSION AND CONTRACTION OF THE TOP RAIL. THE TOP RAIL SHALL BE FASTENED TO TERMINAL POSTS WITH PRESSED STEEL CONNECTIONS.

MIDDLE RAIL - THE MIDDLE RAIL SHALL BE OF THE SAME MATERIAL AS THE TOP RAIL AND INSTALLED WITH HOT DIP GALVANIZED FITTINGS ATTACHED TO THE POSTS.

BRACE RAIL - BRACE RAIL MATERIAL SHALL BE OF THE MATERIAL AS THE TOP RAIL AND LOCATED 2/3 OF THE DISTANCE UP FROM THE BOTTOM OF THE FABRIC. BRACE RAILS SHALL BE SECURELY FASTENED TO POSTS BY SUITABLE PRESSED STEEL CONNECTIONS.

TRUSS RODS - SHALL BE 3/8" ROUND GALVANIZED STEEL RODS WITH GALVANIZED TURNBUCKLES. THE ZINC COATING SHALL BE NOT LESS THAN 1.2 OUNCES PER SQUARE FOOT OF SURFACE.

TENSION WIRE - THE TENSION WIRE SHALL BE OF #7 GAUGE HOT DIP GALVANIZED SPRING TENSION WIRE WITH A BREAKING STRENGTH OF NOT LESS THAN 1900 POUNDS. THIS WIRE SHALL BE KEPT TAUT WITH GALVANIZED TURNBUCKLES AND ATTACHED TO POSTS WITH GALVANIZED HARDWARE OR CABLE CLAMPS.

FABRIC TIES - THE FABRIC TIES SHALL BE ALUMINUM WIRE. NOT LESS THAN #9 GAGE.

STRETCHER BARS - THE STRETCHER BARS SHALL BE FLAT GALVANIZED STEEL BARS NOT LESS THAN 5/16" X 3/4" AND NOT LESS THAN 2" SHORTER THAN THE FABRIC. STRETCHER BAR BANDS SHALL BE FLAT GALVANIZED STEEL BARS NOT LESS THAN 5/16" X 1 1/2" WITH 5/16" DIAMETER GALVANIZED CARRIAGE BOLT.

BARBED WIRE - BARBED WIRE OF GALVANIZED STEEL (OR ALUMINUM) CONSISTING OF 12 1/2 GAUGE WIRE WITH 4-POINT BARBS OF 14 GAUGE WIRE SPACED 5 INCHES APART.

GATE FRAMES SHALL BE CONSTRUCTED OF 2 1/2 INCH OUTSIDE DIAMETER HEAVY DUTY GALVANIZED STEEL PIPE. THE GATES SHALL BE ASSEMBLED USING CORNER FITTINGS OF HEAVY PRESSED STEEL OR MALLEABLE CASTINGS OR MAY BE WELDED IF THE ENTIRE GATE FRAME IS HOT DIP GALVANIZED AFTER THE WELDING. ALL GATES SHALL BE EQUIPPED WITH HEAVY DUTY GALVANIZED STEEL TYPE HINGES WITH LARGE BEARING SURFACES OF ADEQUATE STRENGTH TO SUPPORT THE GATE. THE HINGES SHALL NOT TWIST OR TURN UNDER THE ACTION OF THE GATE. GATES WILL PROVIDE A FULL RANGE OF MOTION AND BE EASILY OPENED AND CLOSED BY ONE PERSON. GATE LATCH SHALL BE CARGO PROTECTORS, INC. MODEL FL-100. LATCH SHALL BE EQUIPPED TO RECEIVE A PADLOCK.

PROVIDE R.F. WARNING SIGNAGE ON ALL GATES.

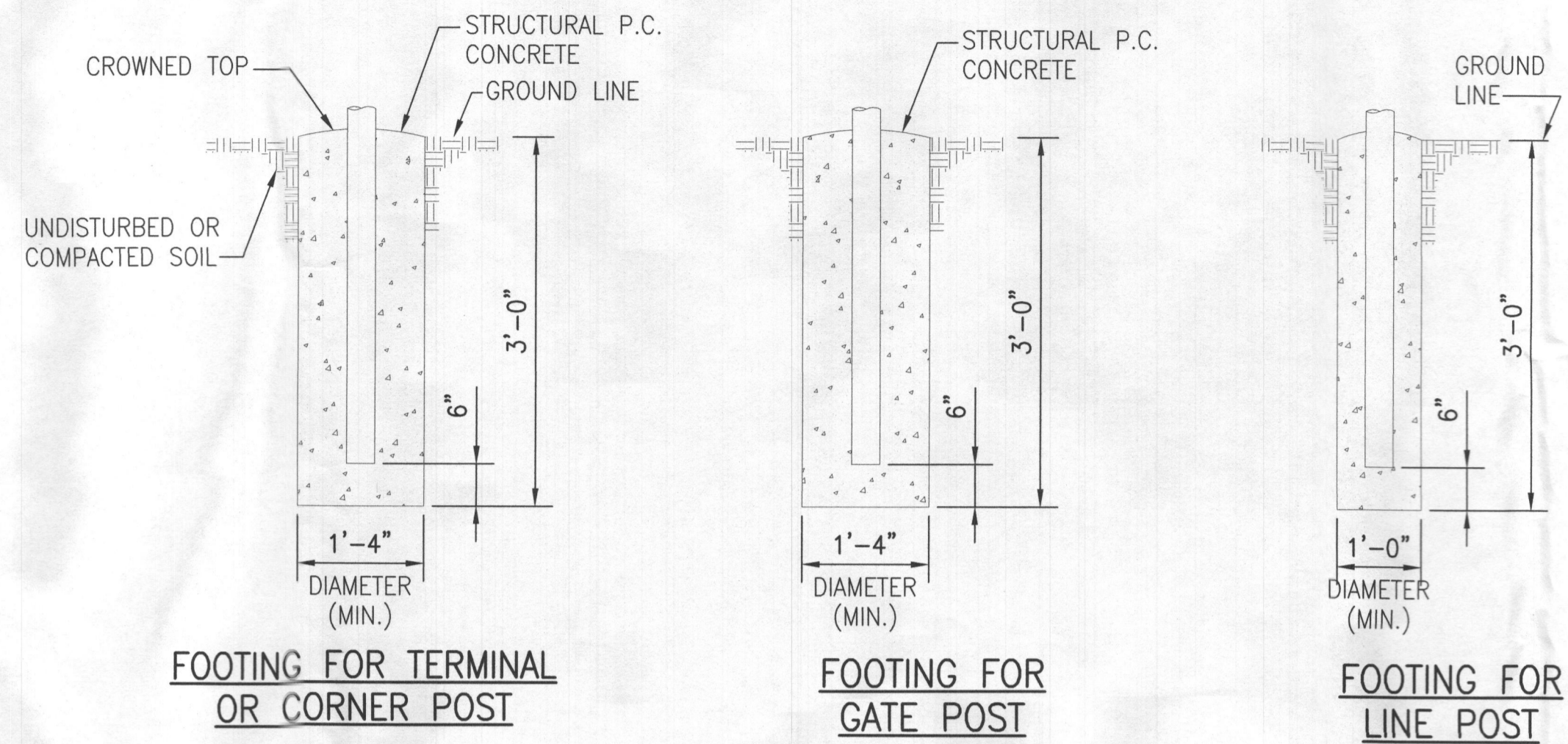

1 POST FOOTINGS

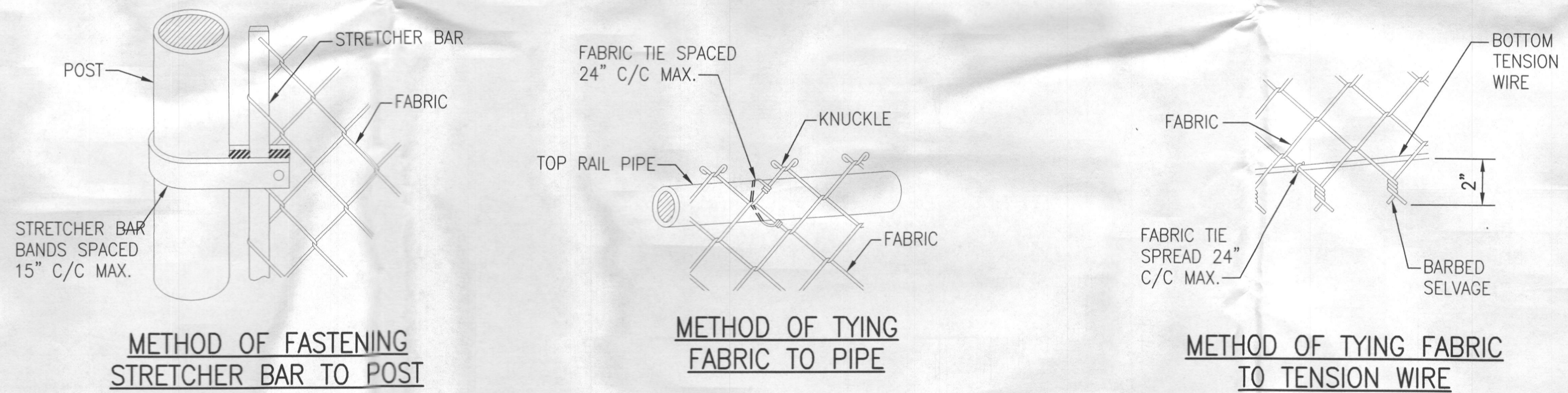

2 FABRIC/BAR CONNECTIONS

verticalbridge

INFINIGY
FROM ZERO TO INFINIGY
the solutions are endless

verizon wire/less

1	ISSUED FOR CONSTRUCTION	CJW	07/10/18
0	ISSUED FOR CONSTRUCTION	CJW	02/26/18
No.	Submittal / Revision	App'd	Date

Drawn: PHR Date: 02/26/18
Designed: PHR Date: 02/26/18
Checked: CJW Date: 02/26/18

Project Number: 404-062

Project Title: US-MD-5045 TRIADELPHIA 3075 ROUTE 32 WEST FRIENDSHIP, MD 21794

Engineer Stamp: STATE OF MARYLAND CHRISTOPHER J. WILSON, No. 45078, PROFESSIONAL ENGINEER 7-12-18

Drawing Title: FENCE DETAILS

Drawing Scale: AS NOTED **CD**
Date: 02/26/18

UNAUTHORIZED ALTERATION OR ADDITION TO THIS DOCUMENT IS A VIOLATION OF APPLICABLE STATE AND/OR LOCAL LAWS

Drawing Number: **C7**

RECEIVED
AUG 31 2018
LICENSES & PERMITS
DIVISION

SHEET 10 OF 19