



Health

Building Permit Application

Howard County Maryland
Department of Inspections, Licenses and Permits
3430 Court House Drive
Permits: 410-313-2456
www.howardcountymd.gov

Date Received:

Permit No.: B18003698

Building Address: 6275 FIRETHORN LANE
City: CLARKSVILLE State: MD Zip Code: 21029
Suite/Apt. # SDP/WP/BA #:
Census Tract: Subdivision:
Section: Area: Lot:
Tax Map: Parcel: Grid:
Zoning: Map Coordinates: Lot Size:
Existing Use: Single Family Home
Proposed Use:
Estimated Construction Cost: \$ 3400
Description of Work: Install Under ground Propane Tank
Occupant/Tenant Name: Ben Showlin
Was tenant space previously occupied? Yes No
Contact Name:
Address:
City: State: Zip Code:
Phone: Fax:
Email:

Property Owner's Name: BEN SHOWLIN
Address: 6275 FIRETHORN LA
City: CLARKSVILLE State: MD Zip Code: 21029
Phone: 3019107054 Fax:
Email: showlin@glearelf.org
Applicant's Name & Mailing Address, (If other than stated herein)
Applicant's Name:
Address: SAME
City: State: Zip Code:
Phone: Fax:
Email:
Contractor Company: ANNAPOLIS PROPANE
Contact Person: CHIP GARRETT
Address: 839 BESTGATE RD
City: ANNAPOLIS State: MD Zip Code: 21401
License No.: 60189
Phone: 4109239199 Fax:
Email: cgarrett@annapolispropane.com
Engineer/Architect Company:
Responsible Design Prof.:
Address:
City: State: Zip Code:
Phone: Fax:
Email:

Commercial Building Characteristics Residential Building Characteristics
Height: SF Dwelling SF Townhouse
No. of stories: Depth Width
Gross area, sq. ft./floor: 1st floor: 2nd floor:
Area of construction (sq. ft.): Basement:
Use group: Finished Basement Unfinished Basement
Construction type: Slab on Grade
Reinforced Concrete No. of Bedrooms:
Structural Steel Multi-family Dwelling
Masonry No. of efficiency units:
Wood Frame No. of 1 BR units:
State Certified Modular No. of 2 BR units:
No. of 3 BR units:
Other Structure:
Dimensions:
Roadside Tree Project Permit Footings:
Roof:
Roadside Tree Project Permit # State Certified Modular
Manufactured Home

Utilities
Electric: Yes No
Gas: Yes No LP
Water Supply
Public Private
Sewage Disposal
Public Private
Heating System
Electric Oil
Natural Gas Propane Gas
Other:
Sprinkler System: LICENSES & PERMITS DIVISION
Grading Permit Number:
Building Shell Permit Number:

THE UNDERSIGNED HEREBY CERTIFIES AND AGREES AS FOLLOWS: (1) THAT HE/SHE IS AUTHORIZED TO MAKE THIS APPLICATION; (2) THAT THE INFORMATION IS CORRECT; (3) THAT HE/SHE WILL COMPLY WITH ALL REGULATIONS OF HOWARD COUNTY WHICH ARE APPLICABLE THERETO; (4) THAT HE/SHE WILL PERFORM NO WORK ON THE ABOVE REFERENCED PROPERTY NOT SPECIFICALLY DESCRIBED IN THIS APPLICATION; (5) THAT HE/SHE GRANTS COUNTY OFFICIALS THE RIGHT TO ENTER ONTO THIS PROPERTY FOR THE PURPOSE OF INSPECTING THE WORK PERMITTED AND POSTING NOTICES.
Applicant's Signature: Alice C. Garrett
Print Name: Alice C. Garrett
Email Address: cgarrett@annapolispropane.com
Date: 10-25-2018
District Manager

Checks Payable to: DIRECTOR OF FINANCE OF HOWARD COUNTY
\*\*PLEASE WRITE NEATLY & LEGIBLY\*\*
-FOR OFFICE USE ONLY-
AGENCY OATE SIGNATURE OF APPROVAL
State Highways
Building Officials
PSZA (Zoning)
PSZA (Engineering)
Health
Is Sediment Control approval required for issuance? Yes No
CONTINGENCY CONSTRUCTION START
DPZ SETBACK INFORMATION
Front:
Rear:
Side:
Side St.:
All minimum setbacks met? Yes No
Is Entrance Permit Required? Yes No
Historic District? Yes No
Lot Coverage for New Town Zone:
SDP/Red-line approval date:
Filing Fee \$
Permit Fee \$
Tech Fee \$
Excise Tax \$
PSFS \$
Guaranty Fund \$
Add'l per Fee \$
Total Fees \$
Sub- Total Paid \$
Balance Due \$
Check # 193

SITE INFO BY  
 FURDUM & JESCHKE  
 PLAT BOOK 22 FOLIO 54  
 FIFTH ELECTION DISTRICT

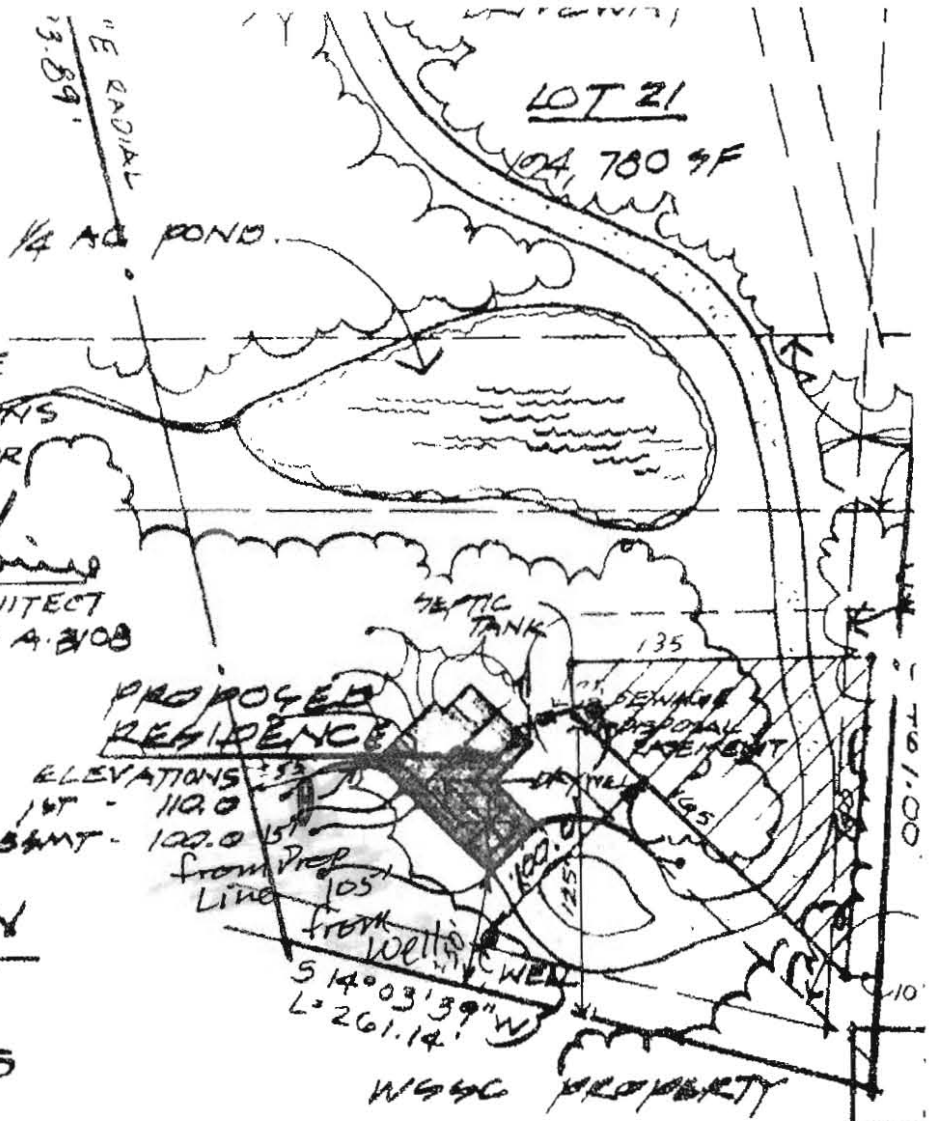

I CERTIFY THAT THE ABOVE  
 MEASUREMENTS & ELEVATIONS  
 ARE ACTUAL & CORRECT FOR  
 THIS PROPERTY  
 Andre G. Fontaine  
 ANDRE G. FONTAINE, ARCHITECT  
 MD 4-2108

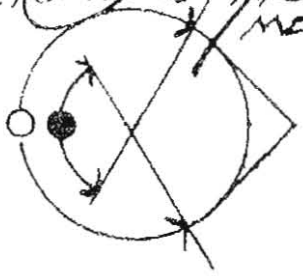

SITE PLAN  
 1" = 100.0'  
 MAY 15, 1985

PROPOSED RESIDENCE FOR  
 MR & MRS HOWARD THOMPSON  
 LOT 21 6275 FIREHORN LANE  
 AINTREE ESTATES SECTION TWO  
 HOWARD COUNTY, MARYLAND

ANDRE G. FONTAINE, ARCHITECT  
 COLUMBIA, MD. 301.997.2296

INV.  
 481  
 11  
 2  
 581  
 1  
 1

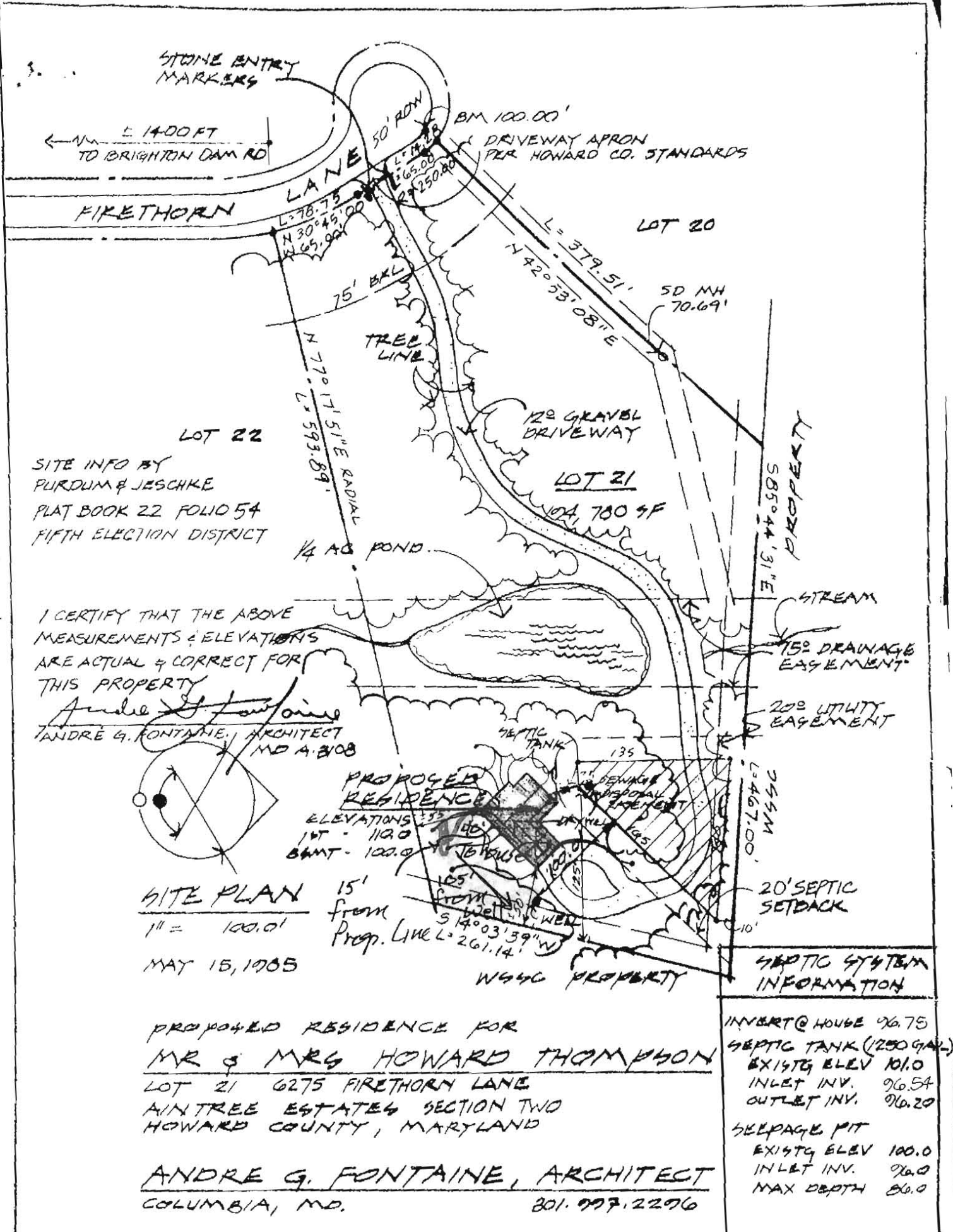

STONE ENTRY MARKERS

E 1400 FT TO BRIGHTON DAM RD

BM 100.00' DRIVEWAY APRON PER HOWARD CO. STANDARDS

FIRETHORN

LANE

LOT 20

LOT 22

SITE INFO BY PURDUM & JESCHKE  
 PLAT BOOK 22 FOLIO 54  
 FIFTH ELECTION DISTRICT

LOT 21

122 GRAVEL DRIVEWAY

104,780 SF

1/4 AC POND

PROPERTY LINE  
 S 85° 44' 31" E  
 585.44' 31" E

I CERTIFY THAT THE ABOVE MEASUREMENTS & ELEVATIONS ARE ACTUAL & CORRECT FOR THIS PROPERTY

André G. Fontaine  
 ANDRÉ G. FONTAINE, ARCHITECT  
 MD A-2108

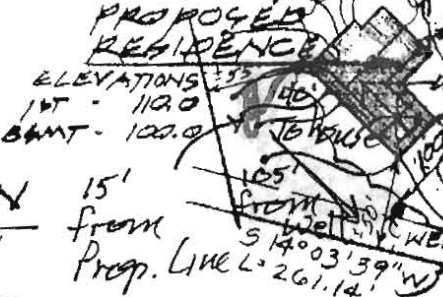
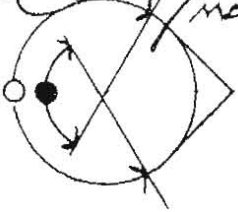

SITE PLAN  
 1" = 100.0'  
 MAY 15, 1985

STREAM  
 15' DRAINAGE EASEMENT

200' UTILITY EASEMENT

20' SEPTIC SETBACK

SEPTIC SYSTEM INFORMATION

INVERT @ HOUSE 96.75  
 SEPTIC TANK (200 GAL)  
 EXISTG ELEV 101.0  
 INLET INV. 96.54  
 OUTLET INV. 96.20  
 SEEPAGE PIT  
 EXISTG ELEV 100.0  
 INLET INV. 96.0  
 MAX DEPTH 86.0

PROPOSED RESIDENCE FOR  
 MR & MRS HOWARD THOMPSON  
 LOT 21 6275 FIRETHORN LANE  
 AIN TREE ESTATE 4 SECTION TWO  
 HOWARD COUNTY, MARYLAND

ANDRÉ G. FONTAINE, ARCHITECT  
 COLUMBIA, MD. 801.997.2296