



Building Permit Application

Howard County Maryland
 Department of Inspections, Licenses and Permits
 3430 Court House Drive
 Permits: 410-313-2455
www.howardcountymd.gov

Date Received: _____

Permit No.: _____

Building Address: 1402 Morgan Station Rd
 City: Woodbine State: MD Zip Code: _____
 Suite/Apt. # _____ SDP/WP/BA #: _____
 Subdivision: _____
 Lot: 2 Tax Map: _____ Parcel: _____

Existing Use: no shed
 Proposed Use: shed
 Estimated Construction Cost: \$ 20,000

Description of Work: Building a 12x22 shed off side of house

Occupant/Tenant Name: _____
 Was tenant space previously occupied? Yes No
 Contact Name: _____
 Address: _____
 City: _____ State: _____ Zip Code: _____
 Phone: _____ Fax: _____
 Email: _____

Property Owner's Name: Raymont Everett
 Address: 1402 Morgan Station Rd
 City: Woodbine State: MD Zip Code: _____
 Phone: 410-489-7897 Fax: _____
 Email: _____

Applicant's Name & Mailing Address, (if other than stated herein)
 Applicant's Name: William Shafer
 Address: 4900 Marabrook Dr
 City: Sykesville State: MD Zip Code: 21789
 Phone: 410-206-8666 Fax: _____
 Email: _____

Contractor Company: Decks Unlimited LLC
 Contact Person: Bill Shafer
 Address: 4900 Marabrook Dr
 City: Sykesville State: MD Zip Code: 21789
 License No.: 94607
 Phone: 410-206-8666 Fax: _____
 Email: _____

Engineer/Architect Company: _____
 Responsible Design Prof.: _____
 Address: _____
 City: _____ State: _____ Zip Code: _____
 Phone: _____ Fax: _____
 Email: _____

Commercial Building Characteristics	Residential Building Characteristics
Height:	<input type="checkbox"/> SF Dwelling <input type="checkbox"/> SF Townhouse
No. of stories:	Depth Width
Gross area, sq. ft./floor:	1 st floor:
	2 nd floor:
Area of construction (sq. ft.):	Basement:
	<input type="checkbox"/> Finished Basement
Use group:	<input type="checkbox"/> Unfinished Basement
	<input type="checkbox"/> Crawl Space
Construction type:	<input type="checkbox"/> Slab on Grade
<input type="checkbox"/> Reinforced Concrete	No. of Bedrooms:
<input type="checkbox"/> Structural Steel	Multi-family Dwelling
<input type="checkbox"/> Masonry	No. of efficiency units:
<input type="checkbox"/> Wood Frame	No. of 1 BR units:
<input type="checkbox"/> State Certified Modular	No. of 2 BR units:
	No. of 3 BR units:
	Other Structure:
	Dimensions:
<input checked="" type="checkbox"/> Roadside Tree Project Permit	Footings:
<input type="checkbox"/> Yes <input checked="" type="checkbox"/> No	Roof:
Roadside Tree Project Permit #	<input type="checkbox"/> State Certified Modular
	<input type="checkbox"/> Manufactured Home

Utilities	
Electric:	<input type="checkbox"/> Yes <input checked="" type="checkbox"/> No
Gas:	<input type="checkbox"/> Yes <input checked="" type="checkbox"/> No
Water Supply	
<input type="checkbox"/> Public	
<input checked="" type="checkbox"/> Private	
Sewage Disposal	
<input type="checkbox"/> Public	
<input checked="" type="checkbox"/> Private	
Heating System	
<input type="checkbox"/> Electric <input type="checkbox"/> Oil	
<input type="checkbox"/> Natural Gas <input type="checkbox"/> Propane Gas	
<input type="checkbox"/> Other:	
Sprinkler System:	
<input type="checkbox"/> Yes <input type="checkbox"/> No	
Grading Permit Number: _____	
Building Shell Permit Number: _____	

THE UNDERSIGNED HEREBY CERTIFIES AND AGREES AS FOLLOWS: (1) THAT HE/SHE IS AUTHORIZED TO MAKE THIS APPLICATION; (2) THAT THE INFORMATION IS CORRECT; (3) THAT HE/SHE WILL COMPLY WITH ALL REGULATIONS OF HOWARD COUNTY WHICH ARE APPLICABLE THERETO; (4) THAT HE/SHE WILL PERFORM NO WORK ON THE ABOVE REFERENCED PROPERTY NOT SPECIFICALLY DESCRIBED IN THIS APPLICATION; (5) THAT HE/SHE GRANTS COUNTY OFFICIALS THE RIGHT TO ENTER ONTO THIS PROPERTY FOR THE PURPOSE OF INSPECTING THE WORK PERMITTED AND POSTING NOTICES.

William Shafer
 Applicant's Signature
bf5227@yahoo.com
 Email Address
Owner / Decks Unlimited LLC
 Title/Company

William Shafer
 Print Name
10/31/18
 Date

Checks Payable to: DIRECTOR OF FINANCE OF HOWARD COUNTY

PLEASE WRITE NEATLY & LEGIBLY

-FOR OFFICE USE ONLY-

AGENCY	DATE	SIGNATURE OF APPROVAL
State Highways		
Building Officials		
PSZA (Zoning)		
PSZA (Engineering)		
Health	<u>10/31/18</u>	<u>[Signature]</u>

DPZ SETBACK INFORMATION
Front:
Rear:
Side:
Side St.:
All minimum setbacks met? <input type="checkbox"/> Yes <input type="checkbox"/> No
Is Entrance Permit Required? <input type="checkbox"/> Yes <input type="checkbox"/> No
Historic District? <input type="checkbox"/> Yes <input type="checkbox"/> No
Lot Coverage for New Town Zone:
SDP/Red-line approval date:

Filing Fee	\$
Permit Fee	\$
Tech Fee	\$
Excise Tax	\$
PSFS	\$
Guaranty Fund	\$
Add'l per Fee	\$
Total Fees	\$
Sub- Total Paid	\$
Balance Due	\$
Check	#

Is Sediment Control approval required for issuance? Yes No
 CONTINGENCY CONSTRUCTION START

Distribution of Copies: White: Building Officials Green: PSZA,Zoning Yellow: PSZA,Engineering Pink: Health Gold: SHA

1402 Morgan Station Rd.

148/64

N12°08'58"E
221.90'

FOREST CONSERVATION
EASEMENT # 1

APPROVED

WALK-THRU BUILDING PERMIT

BP# 817607-181

APP. SAN *Daniel B. Odate* DATE: *1/03/07*

DESC. OF WORK: *12x20 Deck # see below*
Approved as shown

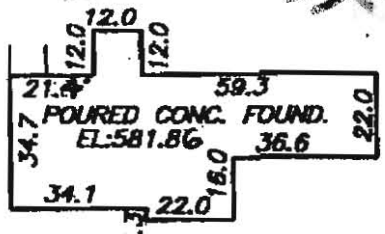

DETAIL
SCALE: 1" = 50'

* ~~12x20 porch / cha~~
~~16x40 open deck / cha~~

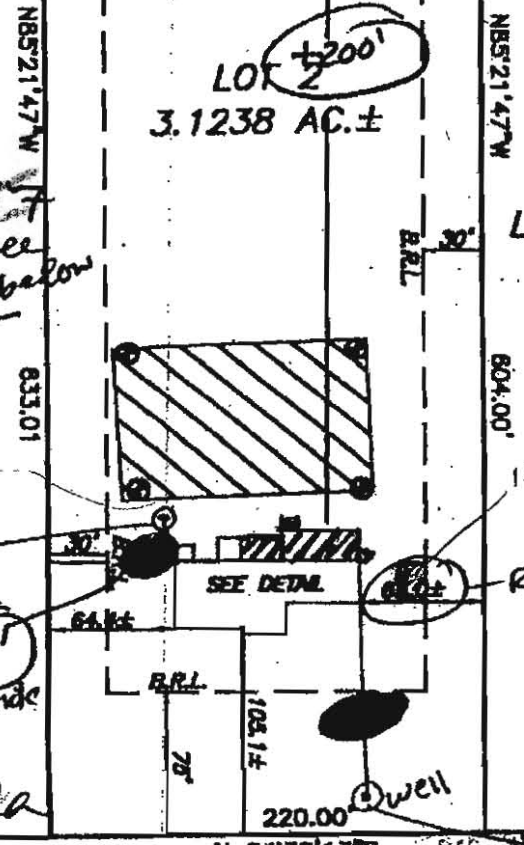

N 04°38'13"E
MORGAN STATION ROAD
60' COUNTY R/W

APPROVED

WALK-THRU BUILDING PERMIT

BP# _____ A# _____
APP. SAN *R. Buell* DATE: *10/31/18*
DESC. OF WORK: *12x22 Shed to right of house*

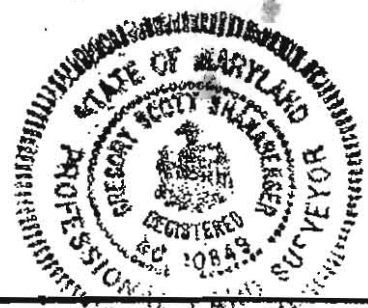

I HEREBY CERTIFY THAT I HAVE LOCATED THE IMPROVEMENTS AS SHOWN. THIS PLAN DOES NOT REPRESENT A BOUNDARY SURVEY AND CANNOT BE USED TO ESTABLISH PROPERTY LINES OR CORNERS.

Shanaberger & Lane

SHANABERGER & LANE
8728 TOWN AND COUNTRY BLVD.
SUITE 201
ELLCOTT CITY, MD. 21043
(410)481-8583 FAX: 481-8883

FOUNDATION LOCATION DRAWING

LOT 2
"FINE PROPERTY"

LOTS 1-4
PLAT #14027
4TH ELECTION DISTRICT, HOWARD COUNTY, MD

DEED REFERENCE:
ZONED: RC-DEO
SCALE: 1" = 50' — 1" = 100'
DATE: 5/25/01
DATE OF LATEST FIELD WORK: 5/24/01