

Bureau of Environmental Health
 8930 Stanford Boulevard, Columbia, MD 21045
 Main: 410-313-2640 | Fax: 410-313-2648
 TDD 410-313-2323 | Toll Free 1-866-313-6300
www.hchealth.org
 Facebook: www.facebook.com/hocohealth

Maura J. Rossman, M.D., Health Officer

RECEIPT DATE: ~~9/20/18~~ 8-31-18 **ONSITE SEWAGE DISPOSAL SYSTEM**

P ~~50000~~ 563997

INSTALLATION APPROVAL DATE: 12/7/18 (KMD)

PERMIT

A _____

SEWER HOUSE CONNECTION

PROPERTY ADDRESS: 5043 Crape Myrtle Court

SUBDIVISION: Walnut Creek LOT: 145 TAX ID: 05-598898

CONTRACTOR: Craftmark Homes EMAIL: jpavlik@craftmarkhomes.com

CONTRACTOR ADDRESS: 1355 Beverly Road Suite 300, McClean VA, 22101 PHONE: 703-932-0573

PROPERTY OWNER: NVR Inc. EMAIL: _____

OWNER ADDRESS: 9720 Patuxent Woods Road, Columbia, MD 21046 PHONE: 410-379-5956

NUMBER OF BEDROOMS: 5 CONNECTED TO PUBLIC WATER: YES NO

LOCATION:	INSTALL 4" SEWER LINE PER APPROVED SITE PLAN.
NOTES:	

ISSUED BY: Dana Bernard ISSUE DATE: 8-31-18 EXPIRATION DATE: 8-31-19

NOTE: HOWARD COUNTY BUREAU OF UTILITIES APPROVAL OF GRINDER PUMP INSTALLATION IS REQUIRED PRIOR TO SEPTIC PERMIT APPROVAL

NOTE: CONTRACTOR MUST SCHEDULE AN INSPECTION AND GAIN APPROVAL OF ALL COMPONENTS PRIOR TO COVERING

NOTE: AN ELECTRICAL PERMIT IS REQUIRED FOR INSTALLATION OF ANY ELECTRICAL COMPONENTS OF THE SYSTEM

**NEITHER THE HOWARD COUNTY COUNCIL NOR THE HEALTH DEPARTMENT IS RESPONSIBLE FOR THE SUCCESSFUL OPERATION OF ANY SYSTEM.
 PERMITTEE RESPONSIBLE FOR OBTAINING FINAL APPROVAL ON THIS PERMIT.
 CALL 410-313-1771 FOR INSPECTION OF SEPTIC SYSTEM.**

10-17-0200

NOT TO SCALE

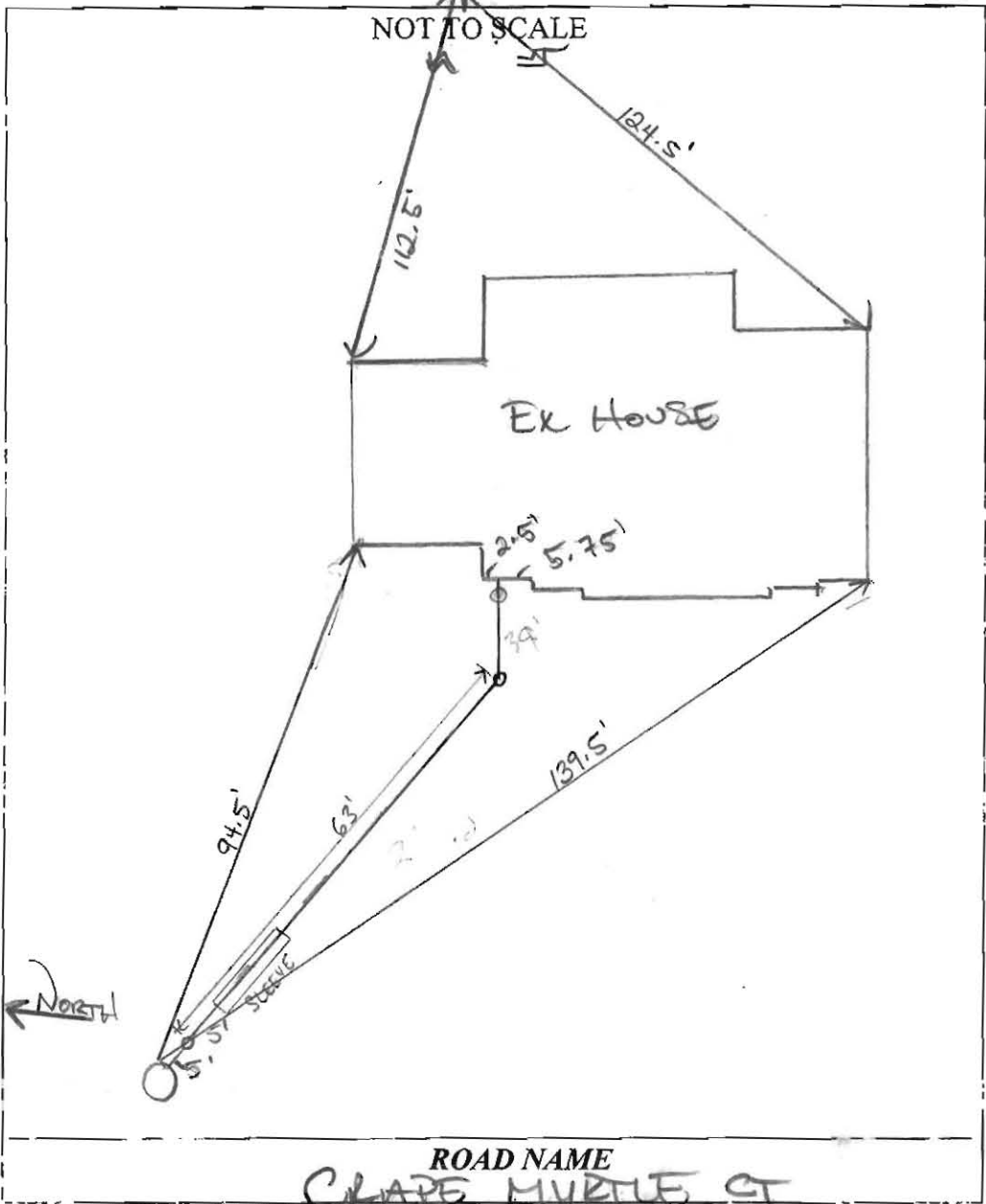

TRENCH/DRAINFIELD DATA		
WIDTH	INLET	BOTTOM

SEPTIC TANK DATA	
SEPTIC TANK 1 LEVEL	
MANUFACTURER	
CAPACITY	GAL
SEAM LOC	
TANK LID DEPTH	
BAFFLES	
BAFFLE FILTER	
MANHOLE LOC	
FRONT LOC	
WATER TIGHT TEST	
SLOTTED	
DATE ON LID	
PUMP/SEPTIC TANK LEVEL	
MANUFACTURER	
CAPACITY	GAL
SEAM LOC	
TANK LID DEPTH	
BAFFLES	
BAFFLE FILTER	
MANHOLE LOC	
FRONT LOC	
WATER TIGHT TEST	
SLOTTED	
DATE ON LID	

ROAD NAME
CLARE MURKIE CT

PRE-CONSTRUCTION:

PIPE SPEC: 4" SCH 40 PVC ASTM F-891-10
 * Solvent welded
 * Has GREEN Trace wire

INSTALLATION: 09/10/2018 INSTALLED SEWER LINE FROM HOUSE TO
 GRINDER PUMP. OK TO BACKFILL AWAITING START UP FROM UTILITIES. (10)
 Start-up cont. rec'd via email from utilities.

FINAL INSPECTOR [Signature] DATE OF APPROVAL 12/7/18

Wolf, Kevin

From: Bozzell, Duane
Sent: Tuesday, November 27, 2018 2:35 PM
To: Miscbilling
Cc: Hart, Amy; Rocco, Anthony; Martin, Sharhonda; Williams, Jeffrey; Bozzell, Duane; Bernard, Dana; Wolf, Kevin; Collins, Sarah; jpavlik@CraftmarkHomes.com
Subject: U&O Release 5043 Crape Myrtle ct lot145

On the morning of 11-27-2018 observed the start-up of a Sewage Grinder Pump at the Walnut Creek Shared Septic System:
Contract#

Lot #145

5043 Crape Myrtle ct.

Elliott City MD. 21043

The Sewage Grinder Pump test was successful; the Bureau of Utilities releases its hold on this property for U&O.

Thank You,

Duane Bozzell

INC.COM

DPW-Bureau of utilities

Phone: (410)313-4900

Fax: (410)313-4989



GRAPE MYRTLE CT.

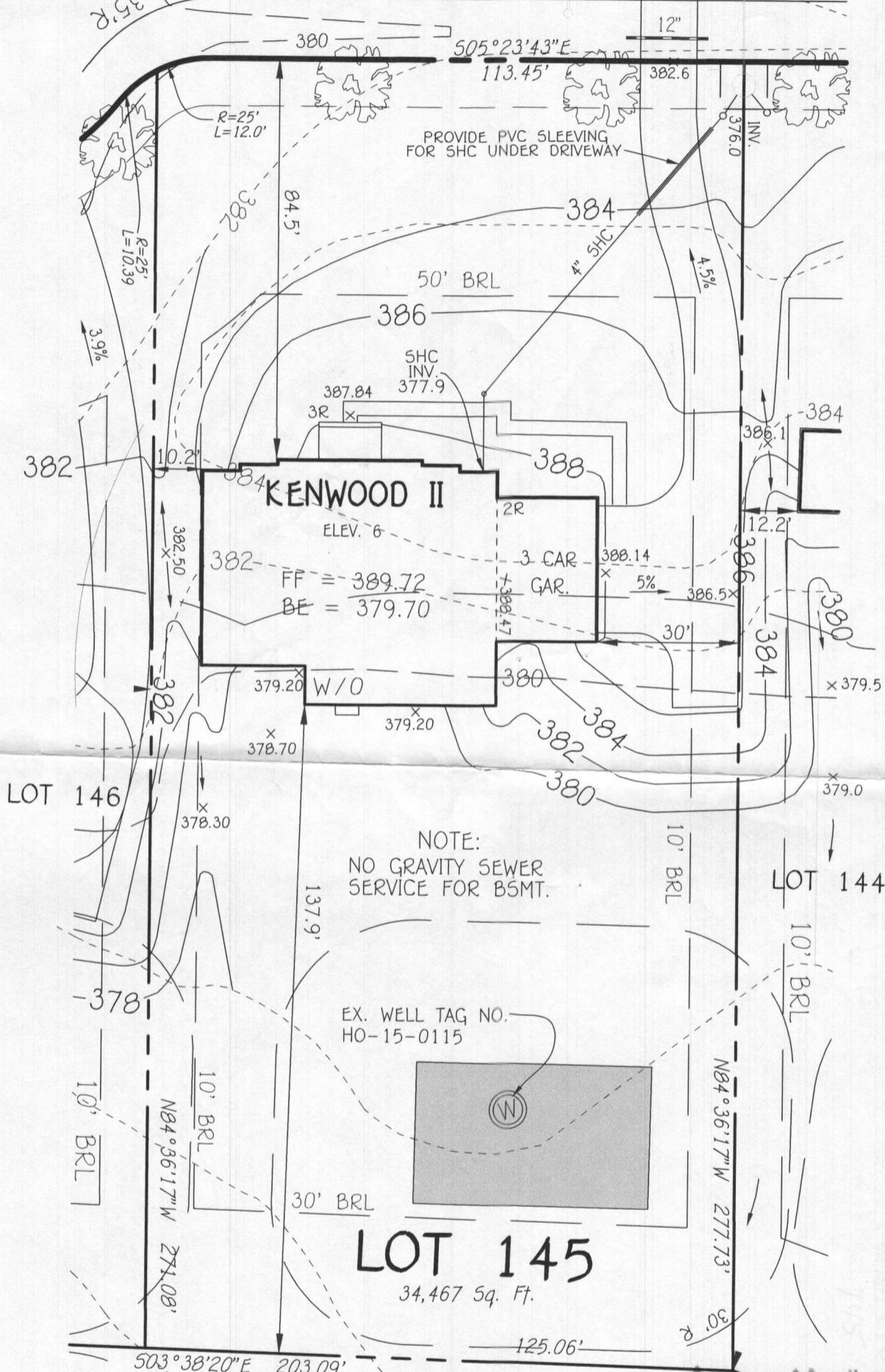

NOTE:
NO GRAVITY SEWER
SERVICE FOR B5MT.

EX. WELL TAG NO.
HO-15-0115

LOT 145
34,467 Sq. Ft.

Approved Septic System Plan
Howard County Health Department
Dona Bernad 6-25-18
Signature Date

Approved for 5BR
only

WELL CERTIFICATION:

THE EXISTING WELL, TAG NO. HO-15-0115, HAS BEEN FIELD LOCATED AND IS ACCURATELY SHOWN.

PLAN

SCALE: 1"=30'

OWNER

BV BUSINESS TRUST
P.O. BOX 482
LISBON, MARYLAND 21765-0482

PERMIT SITE PLAN

LOT 145
5043 GRAPE MYRTLE COURT
WALNUT CREEK

ZONED: RC-DEO

TAX MAP NO.: 28 PARCEL NO. 49 GRID NO.: 17 & 18
FIFTH ELECTION DISTRICT HOWARD COUNTY, MARYLAND
SCALE: 1" = 30' DATE: MAY 15, 2018

FISHER, COLLINS & CARTER, INC.
CIVIL ENGINEERING CONSULTANTS & LAND SURVEYORS
CENTENNIAL SQUARE OFFICE PARK - 10272 BALTIMORE NATIONAL PIKE
ELLCOTT CITY, MARYLAND 21042
(410) 461 - 2855

GENERAL NOTES:

- 1) THIS LOCATION DRAWING IS PREPARED FOR THE BENEFIT OF THE CLIENT SIGNING THE HOUSE LOCATION SURVEY APPROVAL FORM INSOFAR AS IT IS REQUIRED BY A LENDER OR TITLE INSURANCE COMPANY OR ITS AGENTS IN CONNECTION WITH THE CONTEMPLATED TRANSFER, FINANCING OR REFINANCING OF THE PROPERTY SHOWN HEREON. UNLESS INDICATED AS BEING A BOUNDARY SURVEY, THIS LOCATION DRAWING IS NOT INTENDED FOR USE IN THE ESTABLISHMENT OF PROPERTY LINES AND IS NOT TO BE RELIED UPON FOR THE ESTABLISHMENT OR LOCATIONS OF FENCES, GARAGES, BUILDINGS OR OTHER EXISTING OR FUTURE IMPROVEMENTS. AS A RESULT, THIS LOCATION DRAWING DOES NOT PROVIDE FOR ACCURATE IDENTIFICATION OF PROPERTY LINES, BUT SUCH IDENTIFICATION MAY NOT BE REQUIRED FOR THE TRANSFER OF TITLE OR SECURING FINANCING FOR RE-FINANCING.
- 2) SUBJECT PROPERTY IS SHOWN IN ZONE X ON THE NATIONAL FLOOD INSURANCE PROGRAM FLOOD INSURANCE RATE MAP OF HOWARD COUNTY, MARYLAND, COMMUNITY PANEL No. 24027C01300 EFFECTIVE NOV. 6, 2013.
- 3) THE OFFSETS FROM BUILDING LINE TO PROPERTY LINE AS SHOWN ON THE PLAT HEREON ARE TO AN ACCURACY OF PLUS OR MINUS 1.0'.
- 4) NO TITLE REPORT FURNISHED. SUBJECT TO ALL EASEMENTS, RIGHTS OF WAY AND CONDITIONS OF RECORD.
- 5) THE EXISTING WELL(S) SHOWN ON THIS PLAN (IDENTIFIED WITH THE ATTACHED WELL TAG NUMBER HO-15-0115 HAS BEEN FIELD LOCATED BY FISHER, COLLINS AND CARTER, INC. PROFESSIONAL LAND SURVEYORS AND IS ACCURATELY SHOWN.
- 6) PROFESSIONAL CERTIFICATION: I HEREBY CERTIFY THAT THESE DOCUMENTS WERE PREPARED BY ME OR UNDER MY RESPONSIBLE CHARGE, AND THAT I AM A DULY LICENSED PROPERTY LINE SURVEYOR UNDER THE LAWS OF THE STATE OF MARYLAND, LICENSE NO. 339, EXPIRATION DATE 10/04/2018.
- 7) BUILDING PERMIT #B-18001975
- 8) LOTS 115-159 OF THIS SUBDIVISION ARE CONNECTED TO THE SHARED SEWAGE DISPOSAL FACILITY GOVERNED BY SECTIONS 18.1200 ET SEQ. OF THE HOWARD COUNTY CODE. THE DEVELOPER IS OBLIGATED TO CONSTRUCT THE FACILITY UNDER THE PROVISION OF THE DEVELOPER AGREEMENT NUMBER 50-4441-D DATED APRIL 8, 2009. A BUILDING PERMIT FOR LOTS 115-159 MAY NOT BE ISSUED UNTIL THE CONSTRUCTION OF THE FACILITY IS COMPLETED. ACTIVITY ON THESE LOTS IS RESTRICTED AND IS SUBJECT TO THE DECLARATION OF COVENANTS, CONDITIONS, RIGHT-OF-ENTRY, AND RESTRICTIONS FOR SHARED SEWAGE DISPOSAL FACILITY INTENDED TO BE RECORDED AMONG THE LAND RECORDS OF HOWARD COUNTY, MARYLAND. LOTS 115-159 SHALL BE ASSESSED SHARED SEWAGE DISPOSAL FACILITY CHARGES AND ASSESSMENTS PURSUANT TO SECTIONS 20.800 ET. SEQ. OF THE HOWARD COUNTY CODE.
- 9) LOTS 115-159 WILL BE SERVED BY LOW PRESSURE SEWER SYSTEM WITH A LIMIT OF (5) FIVE BEDROOMS AT 150 GALLONS PER BEDROOM FOR A TOTAL DESIGN FLOW OF 33,750 GALLONS PER DAY.

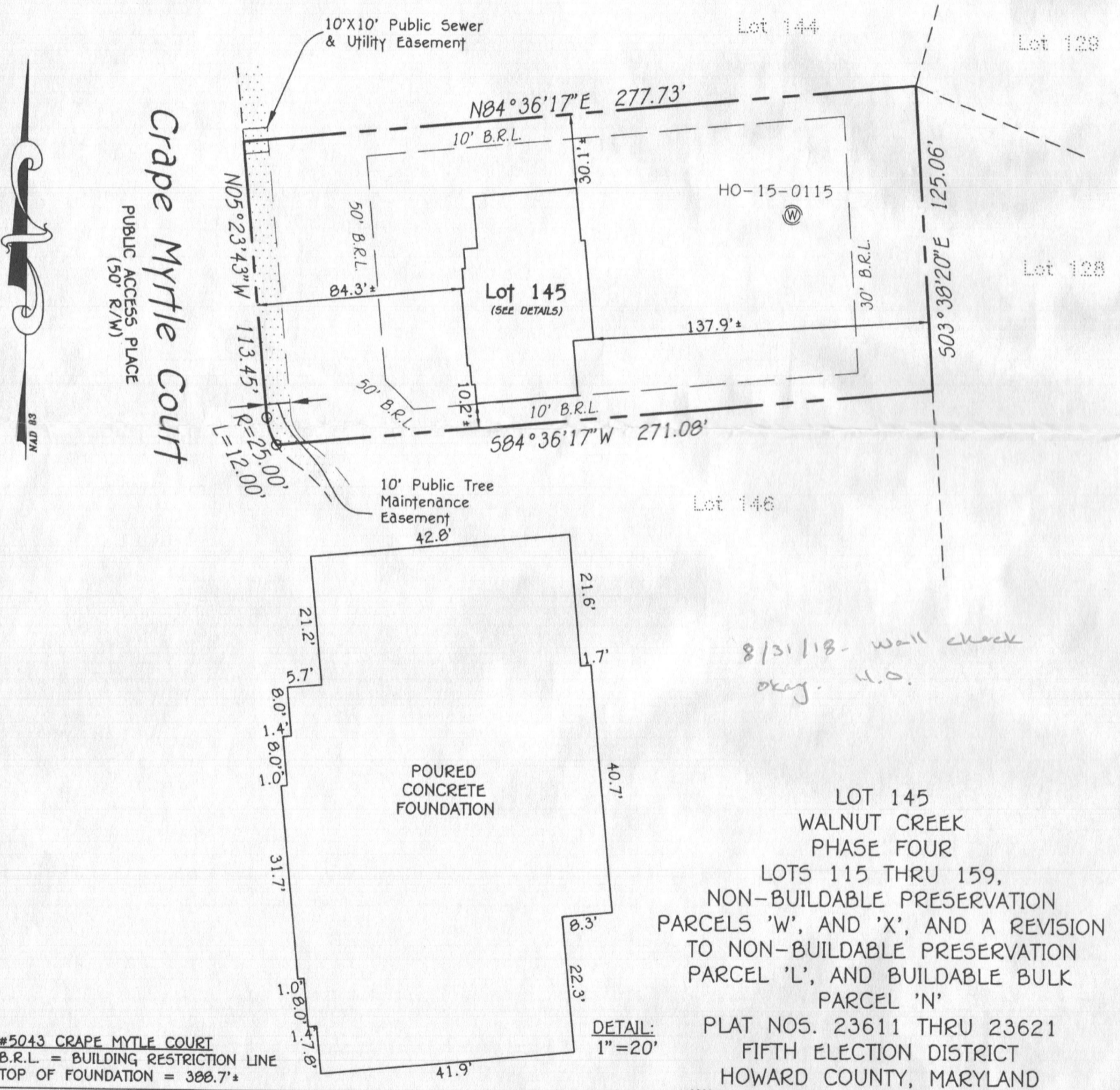

FISHER, COLLINS & CARTER, INC.
 CIVIL ENGINEERING CONSULTANTS & LAND SURVEYORS
 CENTENNIAL SQUARE OFFICE PARK - 10272 BALTIMORE NATIONAL PIKE
 ELLICOTT CITY, MARYLAND 21042
 (410) 461 - 2855



Mark L. Robel 7/30/18
 PROPERTY LINE SURVEYOR DATE
 REG. #339

HOUSE LOCATION DRAWING

FOUNDATION LOCATION: 7/24/18
 FINAL LOCATION: _____
 BOUNDARY SURVEY: _____

SCALE: 1"=50'
 DATE: 7/30/18
 DRAWN BY: MD
 CHECKED BY: MLR
 PROJECT No.: 04001-3007