

9/20/65  
9/21/65  
Ready - as soon  
as possible

INDEXED

# PERMIT

P 10922

SEWAGE DISPOSAL SYSTEM

A \_\_\_\_\_

MARYLAND STATE DEPARTMENT OF HEALTH

HOWARD COUNTY

ELLICOTT CITY

DISTRICT 5

DATE 9/17/65

Harry Berger (Has In So Buddha Inc.) IS PERMITTED TO INSTALL \_\_\_\_\_ ALTER X

ADDRESS Pindell School Rd., Fulton, Md. PHONE AT 6-3346

A SEWAGE DISPOSAL SYSTEM LOCATED AT \_\_\_\_\_

SUBDIVISION Pembroke Knolls ROAD Pindell School Rd. LOT 8, Sec. 2  
6958  
1/2 mile from Rt. 32 - right hand side

PROPERTY OWNER same as above

ADDRESS \_\_\_\_\_

SPECIFICATIONS

DRAIN FIELD \_\_\_\_\_ DEPTH \_\_\_\_\_ FEET, BOTTOM AREA \_\_\_\_\_ SQ. FT.

SEEPAGE PITS \_\_\_\_\_ ABSORBENT SIDE-WALL AREA \_\_\_\_\_ SQ. FT.

SEPTIC TANK CAPACITY \_\_\_\_\_ GALLONS

FOR GARBAGE GRINDER, INCREASE DISPOSAL AREA 22% & TANK CAPACITY 50%.

OTHER REPAIR - ~~XXXXXX~~ drain field to be added to dry well  
for overflow of wash water.

Mr. Kilmore saw ditch which was 72 ft. long and approved.

The 53 ft. section of drainage ditch shall be deep enough  
to accommodate 3 ft. of gravel under the distributor pipe. - JHK

PLANS APPROVED BY Mr. Kilmore DATE 9/17/65

FILL SEPTIC TANK AND DISTRIBUTION BOX WITH WATER BEFORE CALLING FOR AN INSPECTION. COVER NO WORK UNTIL INSPECTED AND APPROVED.

NEITHER THE HOWARD COUNTY COMMISSIONERS NOR THE HEALTH DEPARTMENT IS RESPONSIBLE FOR THE SUCCESSFUL OPERATION OF ANY SYSTEM.

10922

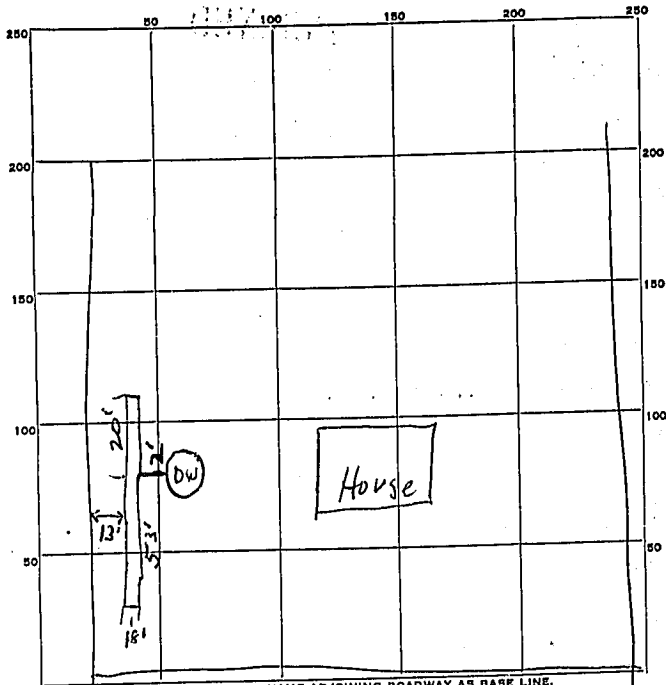

INDICATE NORTH. - NAME ADJOINING ROADWAY AS BASE LINE.

Pindell School Rd

PERMIT CARD OK

$\frac{73}{3}$   
24

SEPTIC TANK, LEVEL \_\_\_\_\_

CLEANOUTS \_\_\_\_\_

DISTRIBUTION BOX, LEVEL \_\_\_\_\_

TILE FIELD, DEPTH 4 FT. TRENCH WIDTH 1 1/2 FT.

GRAVEL DEPTH 36 IN. TOTAL LENGTH 73 FT.

NUMBER OF TRENCHES 1 TOTAL sidewalk BOTTOM AREA 438 sq. ft.

SEEPAGE PITS, INSIDE DIAMETER \_\_\_\_\_ FT. DEPTH BELOW INLET \_\_\_\_\_ FT.

ABSORBENT AREA \_\_\_\_\_ SQ. FT.

REMARKS \_\_\_\_\_

DATE SYSTEM APPROVED 9/21/65

INSPECTOR JH Palmer