

BUILDABLE  
RESERVATION  
PARCEL B  
1.152 AC.

RESERVATION  
TO NOT  
AGE

**APPROVED**  
WALK-THRU BUILDING PERMIT  
BR# ~~6005741~~ A# ~~514292 P~~  
APP. SAN ~~RAK~~ DATE: ~~2/13/06~~  
DESC. OF WORK: ~~POOL~~  
~~PAVING over entrance~~

**APPROVED**  
WALK-THRU BUILDING PERMIT  
BR# ~~6005741~~ A# ~~514292 P~~  
APP. SAN ~~RAK~~ DATE: ~~2/13/06~~  
DESC. OF WORK: ~~POOL~~

FENCE PER CODE  
BY OWNER

10/9/03  
CR  
1" = 30'

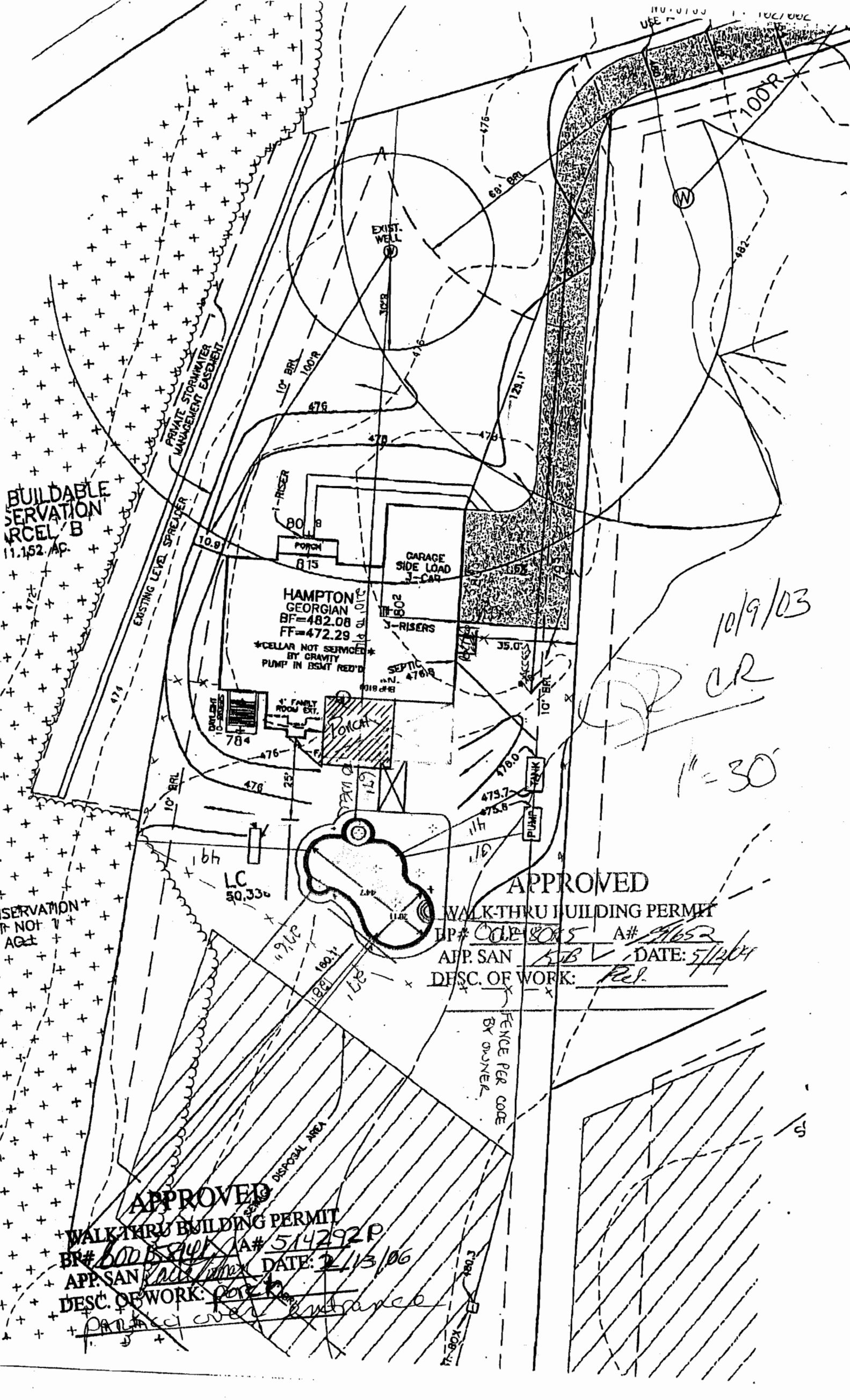

LAYOUT \_\_\_\_\_ INSP 4 4/27/04 - AM  
 INSP 2 4/23/04 INSP 5 \_\_\_\_\_  
 INSP 3 4/26/04 AM INSP 6 \_\_\_\_\_

ISSUE DATE: 2/27/2004

P 520073

APPROVAL DATE: 

# PERMIT

TAX ID # 05-436869

A 514292-P

RPS#  
436869

ON-SITE SEWAGE DISPOSAL SYSTEM  
 HOWARD COUNTY HEALTH DEPARTMENT  
 BUREAU OF ENVIRONMENTAL HEALTH  
 3525-H ELLICOTT MILLS DRIVE, ELLICOTT CITY, MD 21043

## INDEXED

Fogles Septic Clean, Inc IS PERMITTED TO INSTALL  ALTER

ADDRESS: 580 Obrecht Rd, Sykesville PHONE NUMBER: 410-795-5670  
 SUBDIVISION: Pindell Chase LOT NUMBER: 15  
 ADDRESS: 11759 Pindell Chase Drive PROPERTY OWNER: Toll Md II  
 SEPTIC TANK CAPACITY (GALLONS): 1250 OUTLET BAFFLE FILTER REQUIRED   
 PUMP CHAMBER CAPACITY (GALLONS): N/A COMPARTMENTED TANK REQUIRED   
 NUMBER OF BEDROOMS: 4  
 SQUARE FEET PER BEDROOM: 210  
 LINEAR FEET OF TRENCH REQUIRED:  HOUSE SERVED BY PUBLIC WATER

TRENCHES:	Trench to be 3.0 feet wide. Inlet 4.0 feet below original grade. Bottom maximum depth 6.0 feet below original grade. Effective area begins at 5.0 feet below original grade. 2.0 feet of stone below distribution pipe.
LOCATION:	Install the distribution box at the highest useable portion of the sewage disposal area.
NOTES:	Install 3-77' long trenches with 9' edge to edge trench separation.

PLANS APPROVED: John A. Boris  DATE: 11/10/03

NOTES: PERMIT VOID AFTER 2 YEARS  
 CONTRACTOR IS RESPONSIBLE FOR SCHEDULING A PRE-CONSTRUCTION INSPECTION FOR ALL INSTALLATIONS  
 WATERTIGHT SEPTIC TANKS REQUIRED  
 ALL PARTS OF SEPTIC SYSTEM SHALL BE 100 FEET FROM ANY WATER WELL UNLESS SPECIFICALLY AUTHORIZED  
 MANHOLE RISERS REQUIRED ON ALL SEPTIC TANKS AND PUMP CHAMBERS UNLESS SPECIFICALLY AUTHORIZED  
 CONTRACTOR RESPONSIBLE FOR COMPLIANCE WITH APPLICABLE REGULATIONS, GUIDELINES AND THE TERMS OF THIS PERMIT

NEITHER THE HOWARD COUNTY COUNCIL NOR THE HEALTH DEPARTMENT IS RESPONSIBLE FOR THE SUCCESSFUL OPERATION OF ANY SYSTEM PERMITTEE RESPONSIBLE FOR OBTAINING FINAL APPROVAL ON THIS PERMIT

**BUILDING PERMIT SIGNED AND RETURNED** CALL 410-313-2640 FOR INSPECTION OF SEPTIC SYSTEM DO NOT LEAVE ANY REQUEST FOR INSPECTION ON VOICEMAIL

51204-B00148095-EG POOL  
 21306 B00158141-PORCH

A514292-P