

Bureau of Environmental Health
 8930 Stanford Boulevard, Columbia, MD 21045
 Main: 410-313-2640 | Fax: 410-313-2648
 TDD 410-313-2323 | Toll Free 1-866-313-6300
www.hchealth.org
 Facebook: www.facebook.com/hocohealth

Maura J. Rossman, M.D., Health Officer

RECEIPT DATE: 4/18/18 **ONSITE SEWAGE DISPOSAL SYSTEM** P 562964
 APPROVAL DATE: 8/21/18 SEC **PERMIT: CONSTRUCTION** A _____
 PROPERTY ADDRESS: 16235 Frederick Road
 SUBDIVISION: Stanley Miller Property LOT: 1 TAX ID: _____
 CONTRACTOR: Earl Preston Jr. EMAIL: _____
 CONTRACTOR ADDRESS: 4045 C Federal Hill Road, Jarrettsville, MD 21084 PHONE: 410-557-8100
 PROPERTY OWNER: Christopher Haven Wright EMAIL: _____
 OWNER ADDRESS: 10000 Town Center Avenue, Columbia, MD 21044 PHONE: 570-401-3707
 SEPTIC TANK SIZE (GALLONS): 2000 TANK MANUFACTURER: Babylon Vault
 PUMP MODEL: _____ PUMP SIZE _____ PUMP TANK CAPACITY: _____

DISTRIBUTION SYSTEM: GRAVITY PRESSURE DOSED BEDROOMS: 5 APPLICATION RATE: 0.8

TRENCHES:	LINEAR FEET REQUIRED: <u>195</u>	INLET DEPTH: <u>4</u>
	TRENCH WIDTH: <u>3</u>	MAXIMUM BOTTOM DEPTH: <u>6.5</u>
	MINIMUM SPACE BETWEEN TRENCHES: <u>9</u>	EFFECTIVE AREA BEGINNING DEPTH: <u>4.5</u>
LOCATION:	PER APPROVED SITE PLAN. SEWAGE DISPOSAL AREA AND TANK LOCATIONS MUST BE STAKED BY LICENSED SURVEYOR PRIOR TO PRE-CONSTRUCTION INSPECTION.	
NOTES:	Install system per plan	

ISSUED BY: Kevin Wolf ISSUE DATE: 4/18/18 EXPIRATION DATE: 4/18/19

- NOTE: CONTRACTOR MUST SCHEDULE A PRE-CONSTRUCTION INSPECTION PRIOR TO BEGINNING ANY INSTALLATION
- NOTE: CONTRACTOR MUST SCHEDULE AN INSPECTION AND GAIN APPROVAL OF ALL COMPONENTS PRIOR TO COVERING
- NOTE: STONE MUST BE APPROVED BY HEALTH DEPARTMENT AND GRAVEL TICKET MUST BE AVAILABLE FOR REVIEW.
- NOTE: WATERTIGHT TANKS REQUIRED
- NOTE: ALL PARTS OF SEPTIC SYSTEM SHALL BE AT LEAST 100 FEET DOWNGRADIENT FROM ANY WATER WELL
- NOTE: MANHOLE RISERS REQUIRED ON ALL SEPTIC TANKS AND PUMP CHAMBERS
- NOTE: AN ELECTRICAL PERMIT IS REQUIRED FOR INSTALLATION OF ANY ELECTRICAL COMPONENTS OF THE SYSTEM
 ELECTRICAL PERMIT ISSUED E _____
- NOTE: MDE RECOMMENDS SEPTIC TANKS, BAT, AND OTHER PRETREATMENT UNITS BE PUMPED AT A FREQUENCY ADEQUATE TO ENSURE THAT SOLIDS ARE NOT DISCHARGED TO THE DISPOSAL AREA

**NEITHER THE HOWARD COUNTY COUNCIL NOR THE HEALTH DEPARTMENT IS RESPONSIBLE FOR THE SUCCESSFUL OPERATION OF ANY SYSTEM.
 PERMITTEE RESPONSIBLE FOR OBTAINING FINAL APPROVAL ON THIS PERMIT.
 CALL 410-313-1771 TO SCHEDULE INSPECTIONS.**

NOT TO SCALE

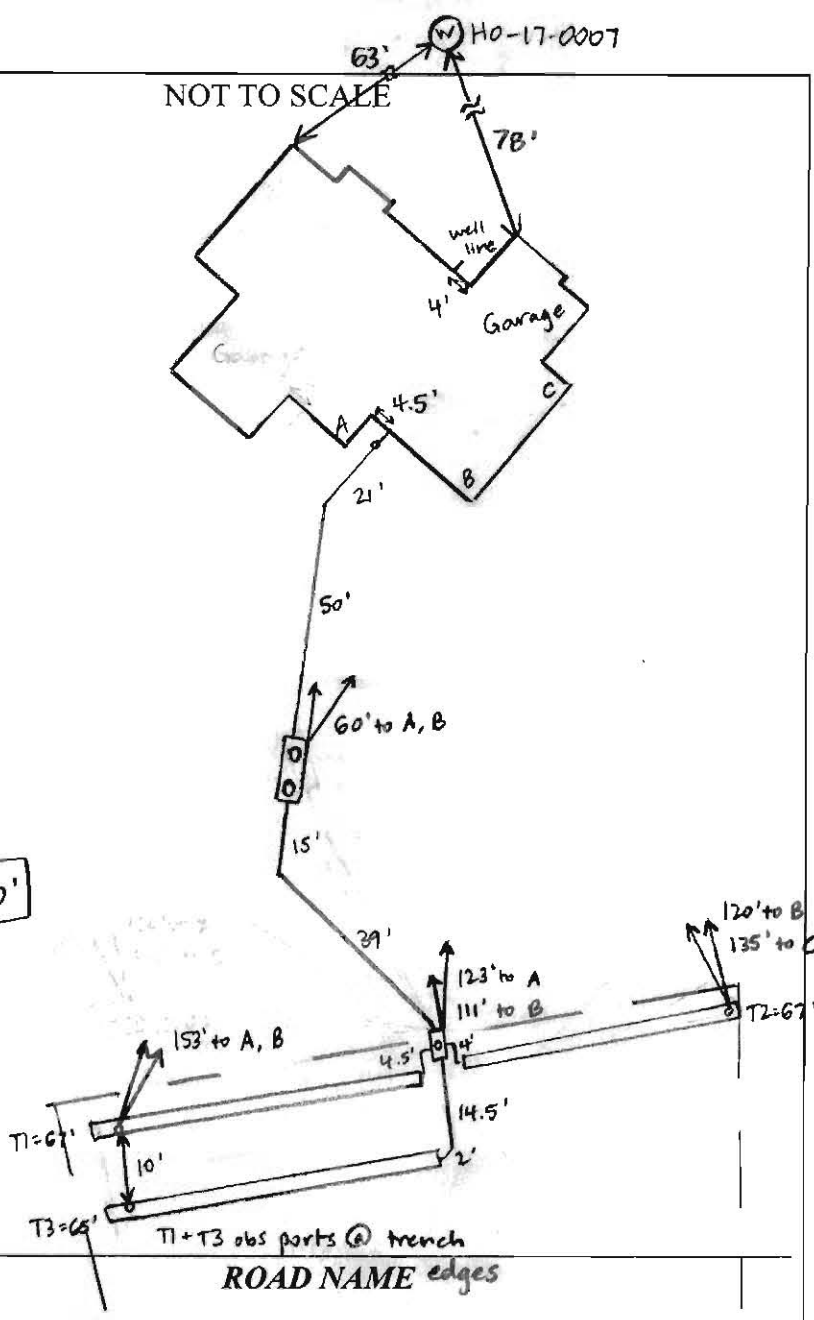

TRENCH/DRAINFIELD DATA

WIDTH	INLET	BOTTOM
3'	4'	6.5'
NUMBER OF TRENCHES		3
TOTAL LENGTH		199'
ABSORPTION AREA		597' + SIDEWALL
DISTRIBUTION BOX LEVEL		YES
DISTRIBUTION BOX BAFFLE		YES
DISTRIBUTION BOX PORT		YES

SEPTIC TANK DATA

SEPTIC TANK I LEVEL	YES
MANUFACTURER	BABYLON
CAPACITY	2000 GAL
SEAM LOC	TOP
TANK LID DEPTH	2-2.5'
BAFFLES	YES
BAFFLE FILTER	NO
MANHOLE LOC	FRONT - REAR
6" PORT LOC	NONE
WATERTIGHT TEST	NO
SLOTTED	YES
DATE ON LID	3-20-18

PUMP/SEPTIC TANK LEVEL

MANUFACTURER	
CAPACITY	GAL
SEAM LOC	
TANK LID DEPTH	
BAFFLES	
BAFFLE FILTER	
MANHOLE LOC	
6" PORT LOC	
WATERTIGHT TEST	
SLOTTED	
DATE ON LID	

PRE-CONSTRUCTION:

4/26/18 Met Earl Preston Jr. on site for layout. SDA corners staked by an engineer, tank staked by builder. Builder + homeowner want to move tank farther from house. OK to do so. Shot contour + laid out 3 x 66' trenches on contour. (SC)

INSTALLATION: 5/1/18 System installed except for house connection. leveled speed levelers

in D-box - one outlet pipe in D-box leaked, contractor fixed w/ hydraulic cement. Trenches complete + left open at ends for inspection. 3' wide, 3.5' to stone. Observation pipes have lightweight pipe, installed above stone - contractor switched to SCH40 pipe. Need house connection. [corrective action + completed + 2]. (SC) [5/2/18 Forgor to check baffles while on site. Contractor confirmed via phone that outlet baffle is 4", 18" vertical T, inlet baffle is 6" but no vertical pipe installed. Will install 16" 6" pipe + send pictures. (SC) 5/10/18 Contractor sent pictures of 6" baffle installed in tank. Need house connection. (SC) 8/21/18 House connection made, already backfilled.] [corrective action completed]

FINAL INSPECTOR Sarah Collins DATE OF APPROVAL 8/21/18

Verified w/ pictures + ran water in house, saw @ 1st clo. (SC)

FREDERICK ROAD (MD ROUTE 144)

R/W WIDTH VARIES

S69°26'28"E
10.00'

LOT 23
STANLEY B. MILLER
PETER WESLEY MILLER
PLAT 3780

S20°37'59"W
345.00'

40' WIDE INGRESS/
EGRESS EASEMENT

TAX MAP 7 PARCEL 263
MARY J. FLEMING

TAX MAP 7 PARCEL 267
ROBERT W. LENDRIM
SARAH W. LENDRIM

TAX MAP 7 PARCEL 280
S&S INVESTMENT

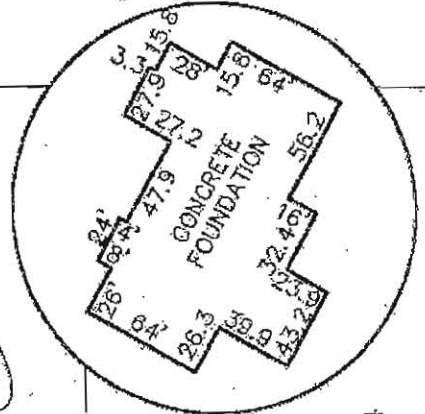

DETAIL
1" = 50'

TAX MAP 7 PARCEL 274
MARY RUTH FOSTER

S69°22'01"E

578.67'

LOT 4
STANLEY MILLER PROPERTY
PLAT 3721

N20°37'59"E

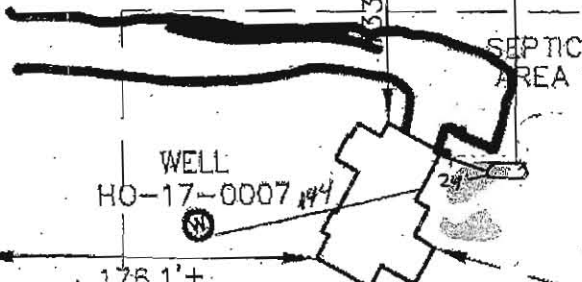

WELL
HO-17-0007

SEPTIC AREA

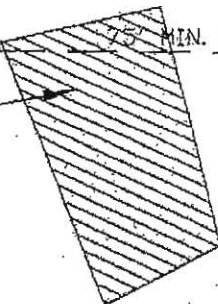

75' MIN. BLDG. SETBK LINE

178.1'±

207.4'±

281.3'±

442.87'

LOT 2
HARLESS FARM TRUST
PLAT 30083

N69°22'01"W

464.82'

LOT 1
STANLEY MILLER PROPERTY
PLAT 3721

LOT 1 STANLEY MILLER PROPERTY

PLAT BOOK 24 PLAT 22
ELECTION DISTRICT No. 4
HOWARD COUNTY, MARYLAND

Approved Septic System Plan
Howard County Health Department
Dana Bernard 7-25-18
Signature Date
B18002552

ADDRESS: 1255 FREDERICK ROAD
TOP OF WALL FINISH: 655.7±
FIRST FLOOR ELEV.: N/A

I HEREBY CERTIFY THAT THESE DOCUMENTS WERE PREPARED BY ME OR UNDER MY RESPONSIBLE CHARGE, AND THAT I AM A DULY LICENSED PROPERTY LINE SURVEYOR UNDER THE LAWS OF THE STATE OF MARYLAND. LICENSE NO. 574, EXPIRATION DATE: 03/21/19.

THE INFORMATION SHOWN HAS BEEN ESTABLISHED BY CURRENT ACCEPTABLE SURVEY PROCEDURES AND FROM AVAILABLE RECORD INFORMATION. THIS DRAWING IS TO BE USED FOR TITLE TRANSFER FINANCING, OR REFINANCING ONLY AND IS NOT TO BE USED FOR THE ESTABLISHMENT OF PROPERTY LINES, LOCATION OF FENCES, GARAGES, BUILDINGS, OR OTHER EXISTING OR FUTURE IMPROVEMENTS.

MILDENBERG BOENDER, & ASSOC., INC.

Engineers Planners Surveyors
7360-B Grace Drive, Columbia, MD 21044
(410) 997-0288 Batt. (410) 997-0288 Fax

FOUNDATION	DATE: 11/16/17	FINAL LOCATION	DATE: N/A
DRAWN BY: MES	CHECKED BY: GEL	SCALE: 1"=100'	
PROJECT NO.: 17-006	LOCATION DRAWING		



FREDERICK ROAD (MD ROUTE 144)

R/W WIDTH VARIES

S69°26'28"E
10.00'

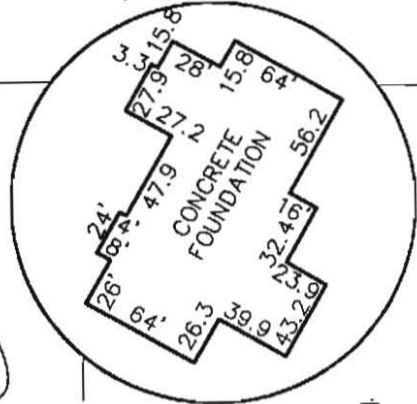
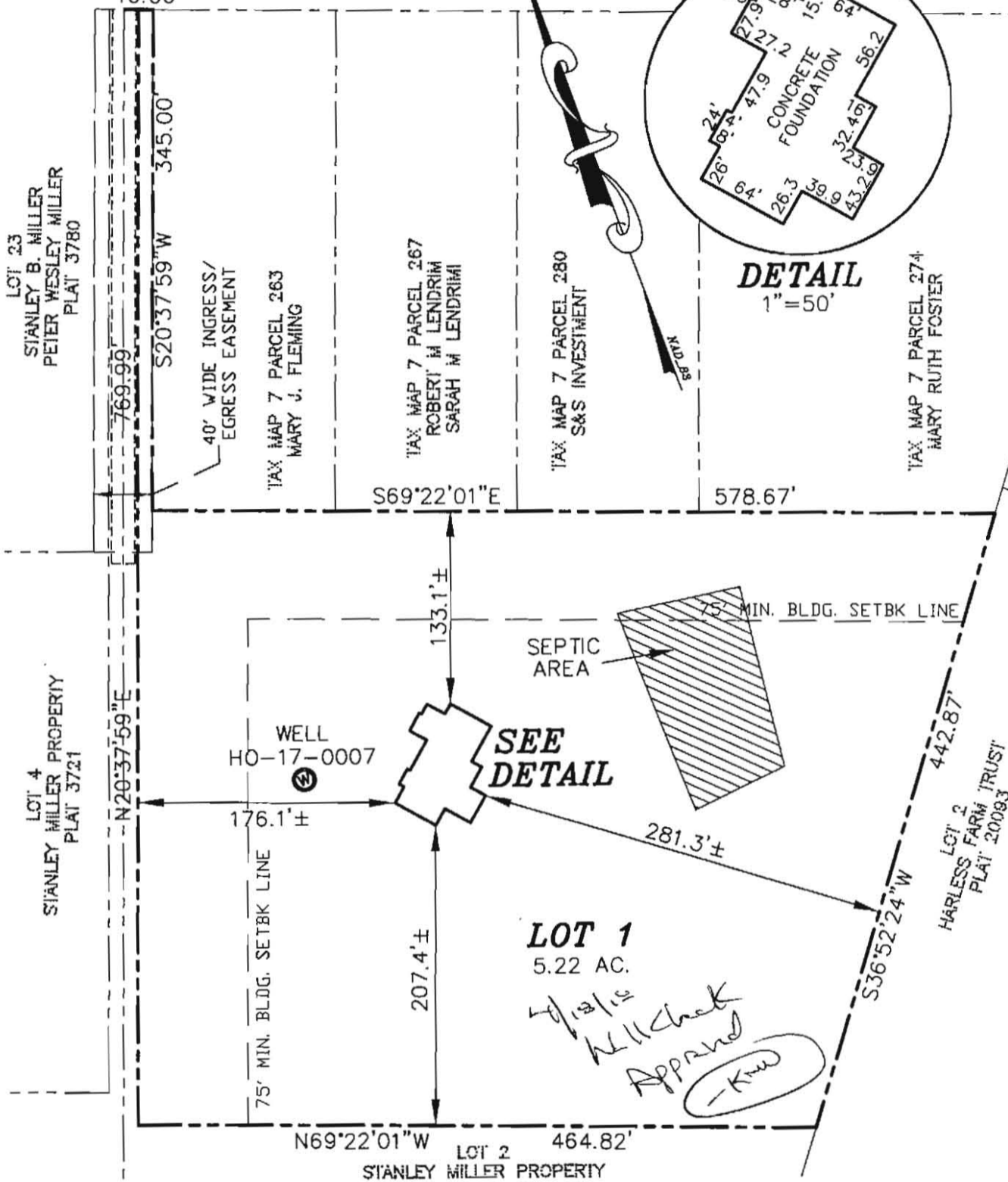

LOT 1 STANLEY MILLER PROPERTY

PLAT BOOK 24 PLAT 22
ELECTION DISTRICT No. 4
HOWARD COUNTY, MARYLAND

ADDRESS: 16235 FREDERICK ROAD
TOP OF WALL ELEV.= 655.7±
FIRST FLOOR ELEV.= N/A

I HEREBY CERTIFY THAT THESE DOCUMENTS WERE PREPARED BY ME OR UNDER MY RESPONSIBLE CHARGE, AND THAT I AM A DULY LICENSED PROPERTY LINE SURVEYOR UNDER THE LAWS OF THE STATE OF MARYLAND, LICENSE NO. 574, EXPIRATION DATE: 03/21/19.

THE INFORMATION SHOWN HAS BEEN ESTABLISHED BY CURRENT ACCEPTABLE SURVEY PROCEDURES AND FROM AVAILABLE RECORD INFORMATION. THIS DRAWING IS TO BE USED FOR TITLE TRANSFER FINANCING, OR REFINANCING ONLY AND IS NOT TO BE USED FOR THE ESTABLISHMENT OF PROPERTY LINES, LOCATION OF FENCES, GARAGES, BUILDINGS, OR OTHER EXISTING OR FUTURE IMPROVEMENTS.

MILDENBERG BOENDER, & ASSOC., INC.

Engineers Planners Surveyors
7350-B Grace Drive, Columbia, MD 21044
(410) 997-0298 Balt. (410) 997-0298 Fax.



FOUNDATION	DATE: 11/16/17	FINAL LOCATION	DATE: N/A
DRAWN BY: MES	CHECKED BY: GEL	SCALE: 1"=100'	
PROJECT NO.: 17-006	LOCATION DRAWING		

Project	17-006	date	AUG. 2017
Illustration	MM	engineering	MM
scale	1"=50'	approval	RH

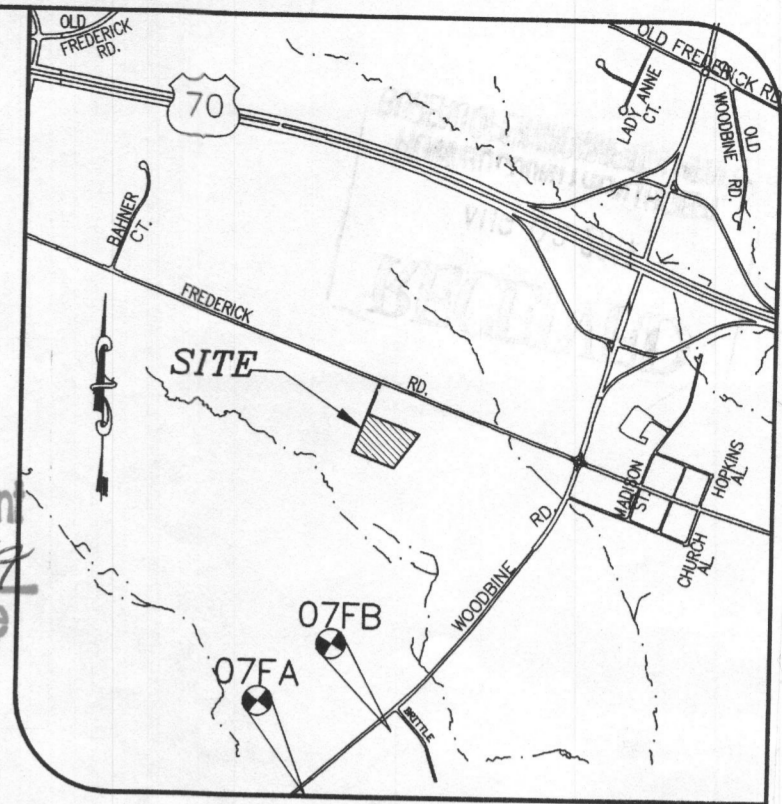
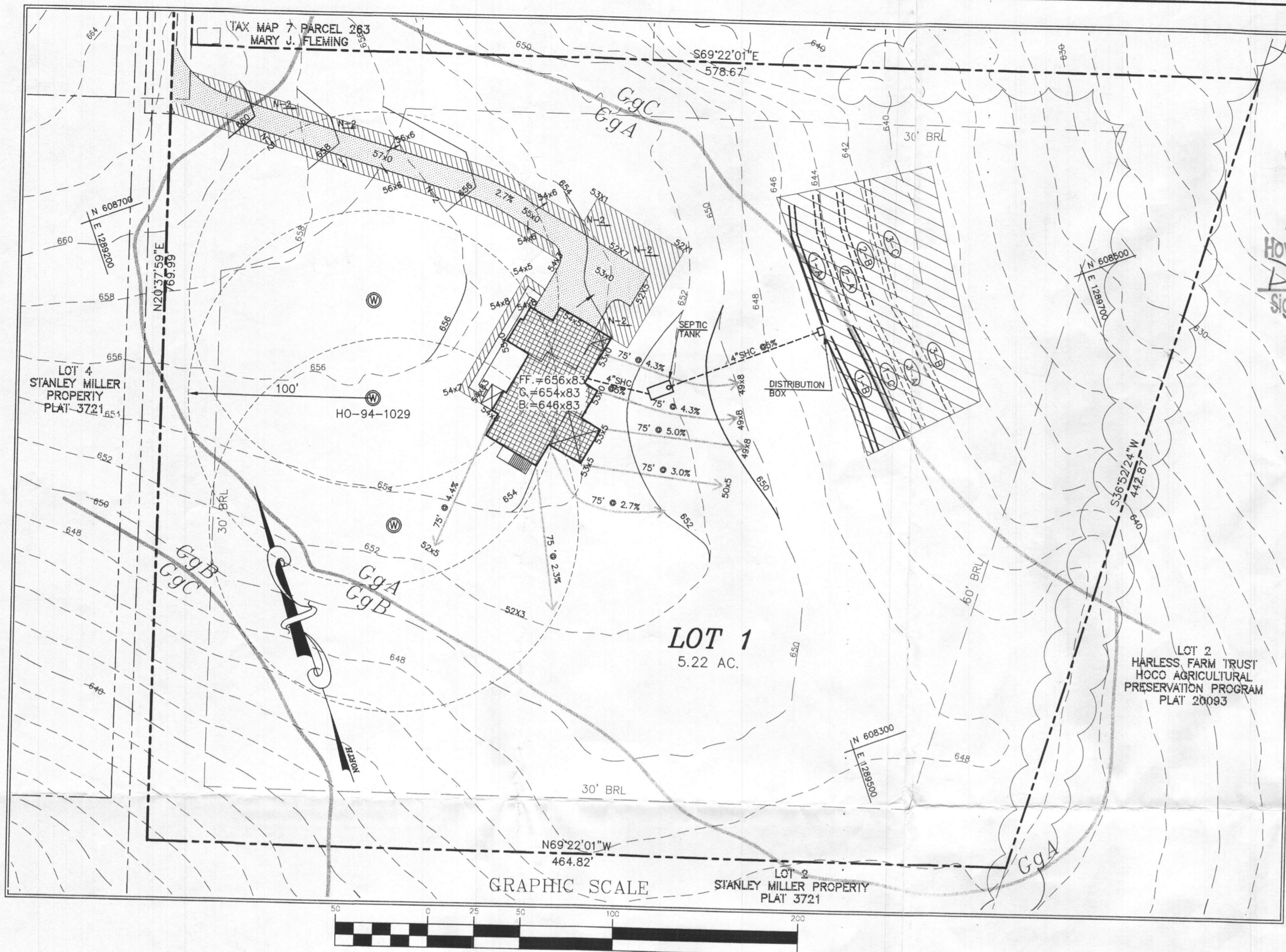

GENERAL NOTES:

- THE SUBJECT PROPERTY IS ZONED RC-DEO PER THE OCTOBER 6, 2013 COMPREHENSIVE ZONING PLAN.
- PARCEL BACKGROUND:**
TAX MAP: 7
PARCEL: 467
LOT:
DEED REFERENCE: LIBER 17669 FOLIO 506
ELECTION DISTRICT: FOURTH
ZONING: RC-DEO.
AREA: 5.22 AC±
- 2' TOPOGRAPHY FOR THE DEVELOPED AREAS IS BASED ON FIELD RUN SURVEY PERFORMED BY MILDENBERG, BOENDER & ASSOC., INC. ON OR ABOUT DECEMBER 2016.
- PRIVATE WELL AND SEPTIC WILL BE UTILIZED.
- THIS AREA DESIGNATES A PRIVATE SEWERAGE EASEMENT OF AT LEAST 10,000 SQ. FT. AS REQUIRED BY THE MARYLAND STATE DEPARTMENT OF ENVIRONMENT FOR INDIVIDUAL SEWERAGE DISPOSAL IMPROVEMENTS OF ANY NATURE IN THIS AREA ARE RESTRICTED UNTIL PUBLIC SEWERAGE IS AVAILABLE. THIS EASEMENT SHALL BECOME NULL AND VOID UPON CONNECTION TO A PUBLIC SEWERAGE SYSTEM. THE COUNTY HEALTH OFFICER SHALL HAVE THE AUTHORITY TO GRANT ADJUSTMENTS TO THE PRIVATE SEWERAGE EASEMENT. RECORDATION OF A MODIFIED EASEMENT SHALL NOT BE NECESSARY.
- ANY CHANGES TO THE LOCATION OR DEPTHS TO ANY COMPONENTS MUST BE APPROVED BY THE ENGINEER AND THE HOWARD COUNTY HEALTH DEPARTMENT PRIOR TO INSTALLATION. A REVISED PLAN MAY BE REQUIRED.
- THE MAXIMUM EARTH COVER OVER THE TANK IS THREE (3) FEET. GREATER EARTH COVER WILL REQUIRE A HEAVY LOAD BEARING TANK.
- THE WELL TAG # HO-94-1029 HAS BEEN FIELD LOCATED AND IS ACCURATELY SHOWN.
- ANY WELLS OR SEPTIC SYSTEMS LOCATED WITHIN 100' OF THE PROPERTY BOUNDARIES AND 200' DOWN GRADIENT OF ANY WELL AND/OR SEPTIC SYSTEMS HAVE BEEN SHOWN.

SEPTIC TRENCH SIZING

SYSTEM	APPLICATION RATE (GPD / SF)	MAXIMUM FLOW RATE (GPD)	AREA OF REQUIRED TRENCH (SF)	TRENCH WIDTH (FT)	LENGTH OF TRENCH (LF)	EFFECTIVE DEPTH BEGINS (FT)	TRENCH BOTTOM DEPTH (FT)	TRENCH REDUCTION FACTOR**	ADJUSTED LENGTH OF REQUIRED TRENCH (LF)	MINIMUM TRENCH SPACING (FT)	NUMBER OF TRENCHES	PROVIDED TRENCH LENGTH (FT)
PRIMARY	0.8	750	937.5	3	312.5	4.5	6.5	0.62	193.75	10.0'	3	65'
SECONDARY	1.2	750	625	3	208.3	3.5	5.5	0.62	129.17	10.0'	2	65'
TERTIARY	0.8	750	937.5	3	312.5	3.5	5.5	0.62	193.75	10.0'	3	65'

SEPTIC TRENCH ELEVATIONS

TRENCH	EX. GROUND ELEVATION	INVERT ELEVATION	BOTTOM OF TRENCH EL.
PRIMARY A	645.8	641.8	639.3
PRIMARY B	645.6	641.6	639.1
PRIMARY C	644.2	640.2	638.2
SECONDARY A	644.2	640.7	638.7
SECONDARY B	643.0	639.5	637.5
TERTIARY A	643.0	639.5	637.5
TERTIARY B	642.0	638.5	636.5
TERTIARY C	641.8	638.3	636.3

SEWER SYSTEM ELEVATIONS

DESCRIPTION	ELEVATION
BASEMENT ELEVATION	646.83
INVERT OUT OF THE HOUSE	648.75
INVERT INTO SEPTIC TANK	646.65
INVERT OUT OF SEPTIC TANK	646.40
FINISHED GRADE AT SEPTIC TANK	650.89
TOP OF THE TANK	647.48
INVERT INTO DISTRIBUTION BOX	641.80
FINISHED GRADE AT DISTRIBUTION BOX	645.80

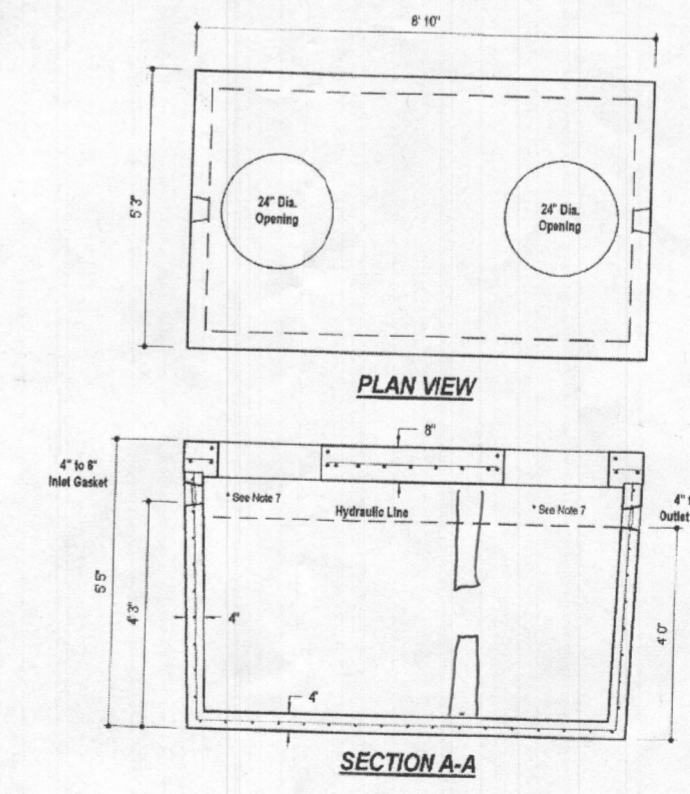
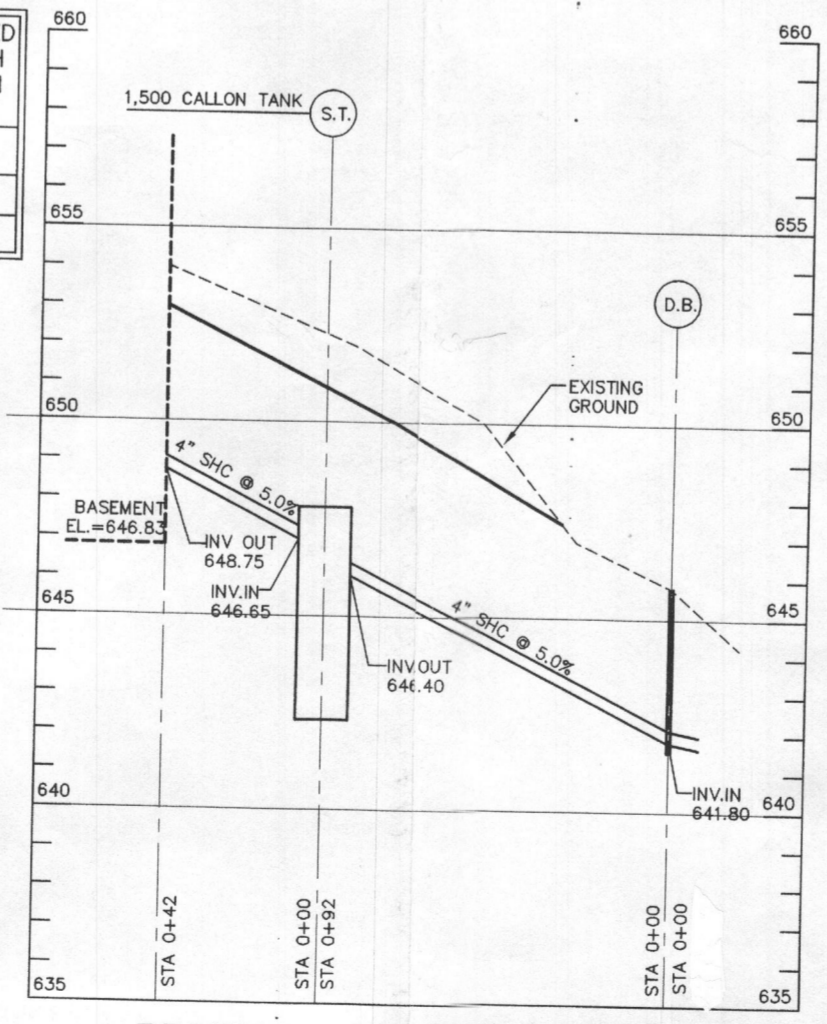

ON-SITE SEWAGE DISPOSAL SYSTEM:

RESIDENTIAL SYSTEM DESIGN:
5 BEDROOM HOUSE
(LIVING AREA=2,330 SQ.FT.)
150 GALLONS X # OF BEDROOMS =
VOLUME OF WASTEWATER / DAY
150 X 5 = 750 GPD

PRIMARY AND TERTIARY SYSTEMS
PERC RATE = 6-15 MINUTES/INCH
APPLICATION RATE = 0.8 GPD/SQ.FT.
DESIGN FLOW + APPLICATION RATE =
SQ.FT. OF TRENCH REQUIRED
750 ÷ 0.8 = 937.5 SQ.FT.
SQ.FT. REQUIRED ÷ WIDTH OF TRENCH
= LENGTH OF TRENCH
937.5 ÷ 3.0' = 312.5 FT
USE 24" OF GRAVEL BELOW DRAIN PIPE
312.5 X 0.62 = 193.75
USE TWO (2) TRENCHES (65')
A MINIMUM OF 10' BETWEEN TRENCHES
UTILIZING SIDEWALL REDUCTION CREDIT.

SECONDARY SYSTEM:
PERC RATE = 2-5 MINUTES/INCH
APPLICATION RATE = 1.2 GPD/SQ.FT.
DESIGN FLOW + APPLICATION RATE =
SQ.FT. OF TRENCH REQUIRED
750 ÷ 1.2 = 625 SQ.FT.
SQ.FT. REQUIRED ÷ WIDTH OF TRENCH
= LENGTH OF TRENCH
625 ÷ 3.0' = 208.3 FT
USE 24" OF GRAVEL BELOW DRAIN PIPE
208.3 X 0.62 = 129.2
USE TWO (2) TRENCHES (65')
A MINIMUM OF 10' BETWEEN TRENCHES
UTILIZING SIDEWALL REDUCTION CREDIT.
MINIMUM TANK CAPACITY = 4,000 GALLONS
USE MAYER BROS. PRODUCT OR EQUIVALENT



I HEREBY CERTIFY THAT THESE DOCUMENTS WERE PREPARED OR APPROVED BY ME AND THAT I AM A DULY LICENSED PROFESSIONAL ENGINEER UNDER THE LAWS OF THE STATE OF MARYLAND, LICENSE NO. 17942, EXP DATE 09/03/2018.

R. JACOB HIKMAT, P.E.
DATE: 8/11/17

STANLEY MILLER PROPERTY
16235 FREDERICK ROAD
TAX MAP 07, PARCEL 467, LOT 1
FOURTH ELECTION DISTRICT
HOWARD COUNTY, MARYLAND

ONSITE SEWAGE DISPOSAL SYSTEM PLAN

MILDENBERG, BOENDER & ASSOC., INC.
Engineers Planners Surveyors
7850-B Grace Drive, Columbia, Maryland 21044
(410) 997-0296 Fax: (410) 997-0298 Fax.

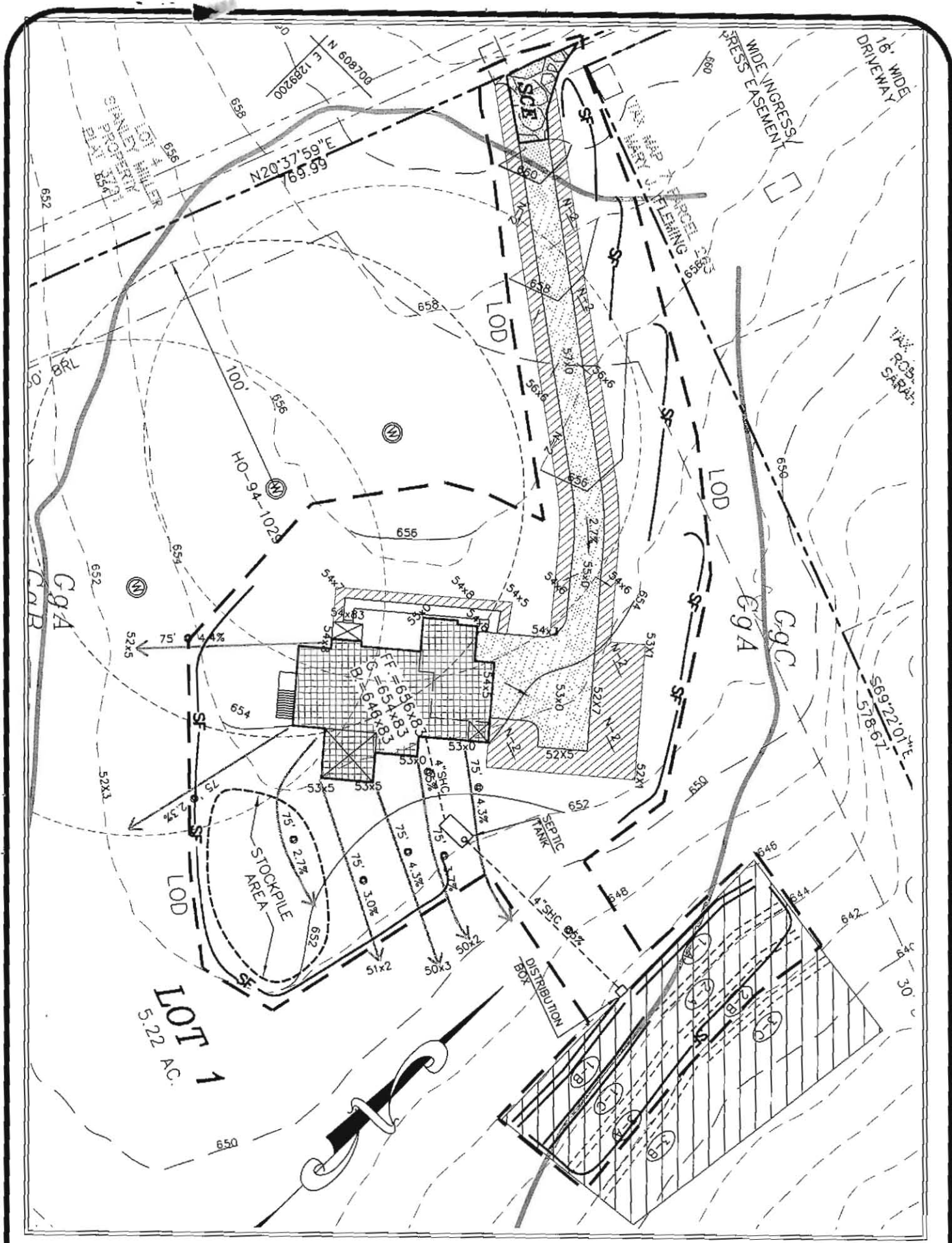

SCALE: 1"=50'

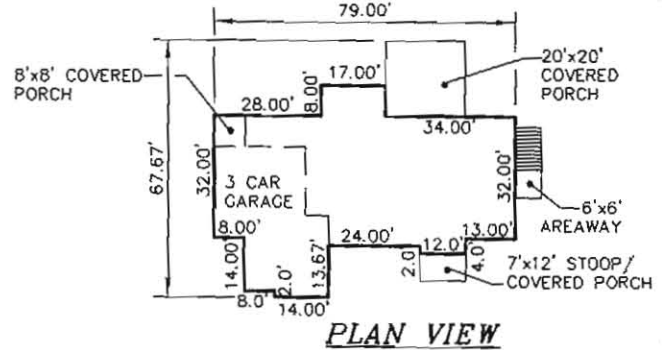

PLAN VIEW

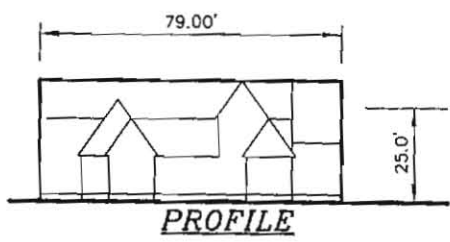

PROFILE

1"=50'

PLOT PLAN (SITE SPECIFIC)
 STANLEY MILLER PROPERTY
 LOT 1

**MILDENBERG
 BOENDER, & ASSOC., INC.**

Engineers Planners Surveyors
 7350-B Grace Drive, Columbia, Maryland 21044
 (410) 997-0296 Ball. (410) 997-0298 Fax.

FOURTH ELECTION DISTRICT HOWARD COUNTY, MARYLAND

SCALE: 1"=50' DRAWN BY: MMM DATE: AUG. 2017 PN: 17-006

F:\2004\17-006\plot plan

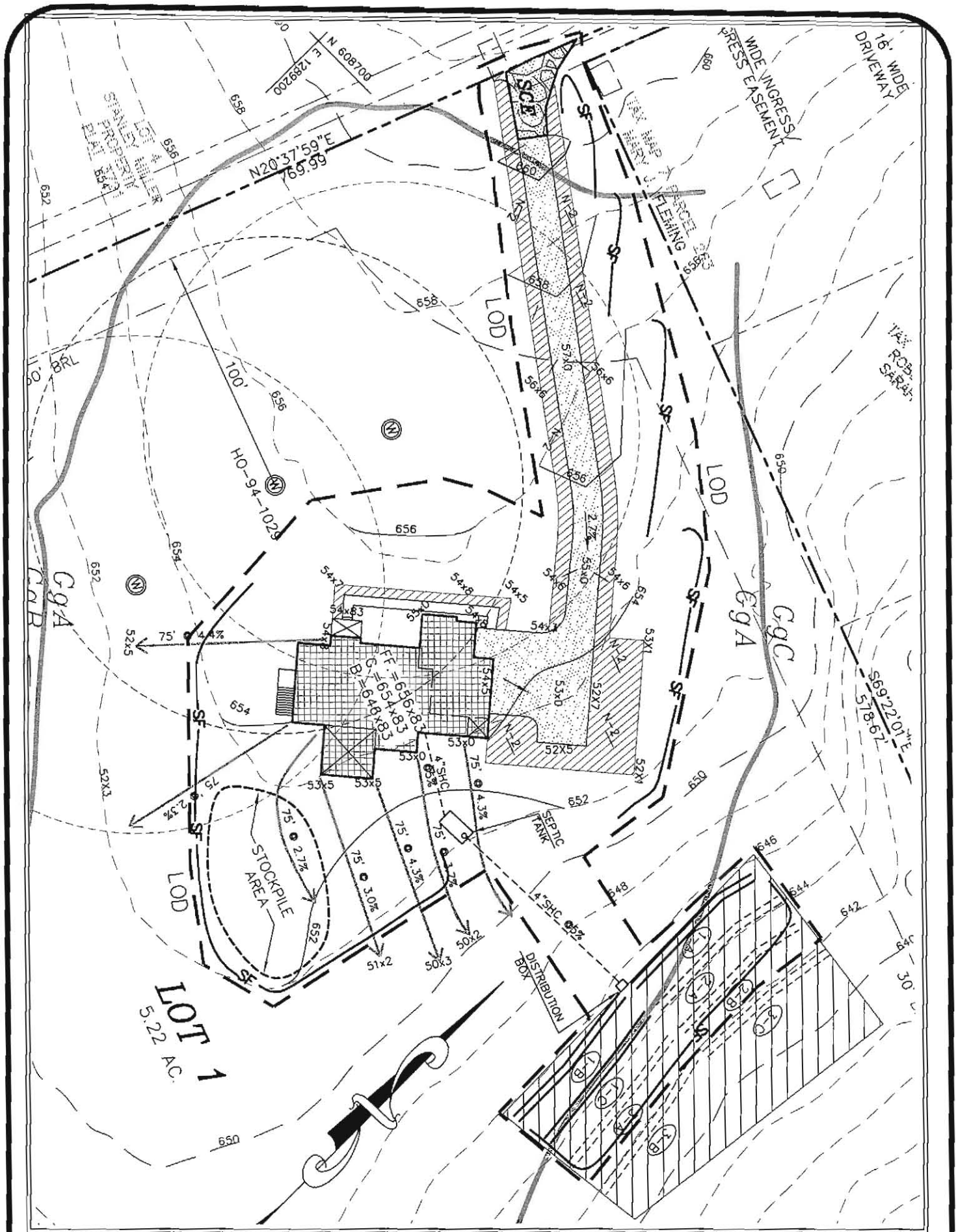

SCALE: 1"=50'

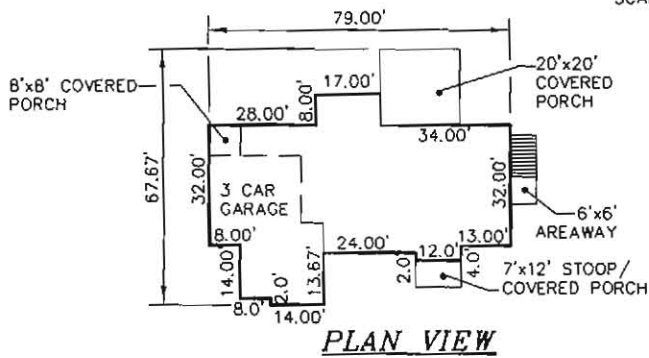

PLAN VIEW

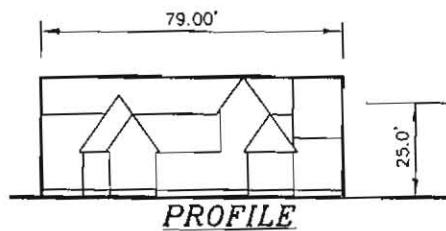

PROFILE

1"=50'

PLOT PLAN (SITE SPECIFIC)
STANLEY MILLER PROPERTY
LOT 1

FOURTH ELECTION DISTRICT

HOWARD COUNTY, MARYLAND

SCALE: 1"=50'

DRAWN BY: MMM

DATE: AUG. 2017

PN: 17-006

**MILDENBERG
BOENDER, & ASSOC., INC.**

Engineers Planners Surveyors
7350-B Grace Drive, Columbia, Maryland 21044
(410) 997-0296 Ball. (410) 997-0298 Fax.



Weighed At: Medford

1111 Medford Road

New Windsor, MD 21776

Ticket No: 305121100

410-683-1250 Location: 2305

Order: 00716794

Dispatch: 0

Date: 04/30/2018

Ship To: 933275 - EARL PRESTON JR

55008-AG:CMD 06 2017 VARIOUS

Job #:

Instruct:

PO: FREDERICKRD

Product: 7306 - ASTM #3

Carrier: -

Vehicle: MDEP1080 - EARL PRESTON

StateID#:

Qty: 12.12 ton

--- DRIVER ON AT TARE & GROSS ---

Weighmaster:

Sue Herman

	lb	ton	tne
Gross:	52,000	26.00	23.59
Tare:	27,760	13.88	12.59
Net:	24,240	12.12	11.00

Scale: 2

* Predetermined Tare

In:

Today Loads: 3

Out: 11:41 am

Today Qty: 52.82 ton

Signature of Receiving Agent

Print time: 11:41 am

All sales subject to our standard Safety information and Terms and Conditions
which are available in the quarry office.



BLUEGRASS
MATERIALS COMPANY

305120988

Weighed At: Medford

1111 Medford Road

New Windsor, MD 21776

Location: 2305

Order: 56008

Dispatch:

Date: 04/27/2018

Ship To: 4304 - EARL PRESTON JR

AG CMD 05 2017 VARIOUS

Instruct:

PO: FREDERICK RD

Job #:

Product: 3STONE - ASTM_#3, LIMESTONE

Carrier: EARL PRESTON - EARL PRESTON

Vehicle: MD-1080

StateID#:

Qty: 19.82 ton

--- DRIVER ON AT TARE & GROSS ---

Weighmaster:

BLUEGRASS MATERIALS

Deputy Weighmaster:

Sue Herman

Scale: 2

In: 10:50 am

Out: 10:59 am

	lb	ton	tns
Gross:	67,320	33.88	30.54
Tare:	27,680	13.84	12.56
Net:	39,640	19.82	17.98

Today Loads: 1

Today Qty: 19.82 ton

BLUEGRASS MATERIALS COMPANY
STANDARD TERMS AND CONDITIONS
APPLY.

Signature of Receiving Agent

METRIC CONVERSION FORMULA. POUNDS DIVIDED BY 2204.623 ROUNDED TO 2 DECIMALS
SEE REVERSE SIDE FOR PRODUCT LABEL INFORMATION



Martin
Marietta



Weighed At: Medford

1111 Medford Road

New Windsor, MD 21776

Ticket No: 305121068

410-683-1250 Location: 2305

Order: 00716794

Dispatch: 0

Date: 04/30/2018

Ship To: 933275 - EARL PRESTON JR

55008-AG-CMD 05 2017 VARIOUS

Job #:

Instruct:

PO: FREDERICKRD

Product: 7306 - ASTM #3

Carrier: -

Vehicle: MDEP1080 - EARL PRESTON

StateID#:

Qty: 20.50 ton

--- DRIVER ON AT TARE & GROSS ---

Weighmaster:

Sue Heman

	lb	ton	tne
Gross:	68,760	34.38	31.19
Tare:	27,760	13.88	12.59
Net:	41,000	20.50	18.60

Scale: 2

In: 8:26 am

Out: 8:33 am

Today Loads: 1

Today Qty: 20.50 ton

Signature of Receiving Agent

Print time: 8:33 am

All sales subject to our standard Safety information and Terms and Conditions
which are available in the quarry office.



Weighed At: Medford

1111 Medford Road

New Windsor, MD 21776

Ticket No: 305121081

410-683-1250 Location: 2305

Order: 00716794

Dispatch: 0

Date: 04/30/2018

Ship To: 933275 - EARL PRESTON JR
56008-AG:CMD 05 2017 VARIOUS

Job #:

Instruct:

PO: FREDERICKRD

Product: 7306 - ASTM #3

Carrier: -

Vehicle: MDEP1080 - EARL PRESTON

StateID#:

Qty: 20.20 ton

Weighmaster:

Sue Herman

— DRIVER ON AT TARE & GROSS —

	lb	ton	tnr
Gross:	68,160	34.08	30.92
Tare:	27,760	13.88	12.59
Net:	40,400	20.20	18.33

Scale: 2

In:

Out: 10.11 am

* Predetermined Tare

Today Loads: 2

Today Qty: 40.70 ton

Signature of Receiving Agent

Print time: 10:11 am

All sales subject to our standard Safety information and Terms and Conditions
which are available in the quarry office.



BLUEGRASS
MATERIALS COMPANY

305121020

Welghed At: Medford
1111 Medford Road
New Windsor, MD 21776

Location: 2305

Order: 55008 Dispatch:
Ship To: 4304 - EARL PRESTON JR
AG.CMD 05 2017 VARIOUS

Date: 04/27/2018

Instruct:

PO: FREDERICK RD
Job #:
Product: 3STONE - ASTM_#3,LIMESTONE
Carrier: EARLPRESTON - EARL PRESTON
Vehicle: MD-1080
StateID#:

Qty:	20.58 ton	-- DRIVER ON AT TARE & GROSS --		
Weighmaster:		lb	ton	tn
BLUEGRASS MATERIALS	Gross:	68,800	34.40	31.21
Deputy Weighmaster:	Tare:	27,680	13.84	12.56
Sue Herman	Net:	41,120	20.58	18.65
Scale: 2	* Pradetermined Tare			
In:	Today Loads:	3		
Out: 2.10 pm	Today Qty:	61.01 ton		

BLUEGRASS MATERIALS COMPANY
STANDARD TERMS AND CONDITIONS
APPLY.

Signature of Receiving Agent

METRIC CONVERSION FORMULA: POUNDS DIVIDED BY 2204.623, ROUNDED TO 2 DECIMALS
SEE REVERSE SIDE FOR PRODUCT LABEL INFORMATION



BLUEGRASS
MATERIALS COMPANY

305121004

Weiighed At: Medford
1111 Medford Road
New Windsor, MD 21776

Location: 2305

Order: 55008 Dispatch:
Ship To: 4304 - EARL PRESTON JR
AG CMD 05 2017 VARIOUS

Date: 04/27/2018

Instruct:

PO: FREDERICKRD
Job #:
Product: 3STONE - ASTM_#3 LIMESTONE
Carrier: EARLPRESTON - EARL PRESTON
Vehicle: MD-1080
StateID#:

Qty: 20.63 ton --- DRIVER ON AT TARE & GROSS ---

Weighmaster:		lb	ton	tne
BLUEGRASS MATERIALS	Gross:	68,940	34.47	31.27
Deputy Weighmaster:	Tare:	27,680	13.84	12.56
Sue Herman	Net:	41,260	20.63	18.72

Scale: 2 * Predetermined Tare

In: Today Loads: 2

Out: 12:41 pm Today Qty: 40.45 ton

BLUEGRASS MATERIALS COMPANY
STANDARD TERMS AND CONDITIONS
APPLY.

Signature of Receiving Agent

METRIC CONVERSION FORMULA: POUNDS DIVIDED BY 2204.823, ROUNDED TO 2 DECIMALS
SEE REVERSE SIDE FOR PRODUCT LABEL INFORMATION

August 10, 2017

Dana Bernard, R.E.H.S./L.E.H.S.
Environmental Specialist II
Well & Septic Program
Bureau of Environmental Health
Howard County Health Dept.
8930 Stanford Blvd.
Columbia, MD 21045

**RE: Stanley Miller Property
16235 Frederick Road
Tax Map 07, Parcel 467, Lot 1
Submittal of Onsite Sewage Disposal System Plan**

Dear Ms. Bernard:

On behalf of our client we are submitting three (3) copies of the Onsite Sewage Disposal System Plan for your review and approval.

Thank you for your time and effort. If you have any questions or comments, please do not hesitate to contact this office.

Very truly yours,
MILDENBERG, BOENDER & ASSOC., INC.



Maya M. Mildenberg,
Vice President

Cc: Client



Stanley Miller Lot#1