



Building Permit Application

Howard County Maryland
Department of Inspections, Licenses and Permits
3430 Court House Drive
Permits: 410-313-2455
www.howardcountymd.gov

Date Received: 7/18/18

Permit No.: B18002553

Building Address: 16235 FREDERICK ROAD
 City: WOODBINE State: MD Zip Code: 21797
 Suite/Apt. # _____ SDP/WP/BA #: _____
 Census Tract: _____ Subdivision: _____
 Section: _____ Area: _____ Lot: 1
 Tax Map: _____ Parcel: _____ Grid: _____
 Zoning: _____ Map Coordinates: _____ Lot Size: 5.22 AC

Property Owner's Name: CHRISTOPHER & LAUREN WEIG
 Address: 10000 TOWN CENTER AVE #168
 City: COLUMBIA State: MD Zip Code: 21044
 Phone: _____ Fax: _____
 Email: _____

Existing Use: SFD
 Proposed Use: SFD W/PROPANE TANK
 Estimated Construction Cost: \$ 4,000
 Description of Work:
INSTALL 1000 GAL UNDERGROUND PROPANE TANK

Applicant's Name & Mailing Address, (If other than stated herein)
 Applicant's Name: MICHELLE CLANCY
 Address: PO BOX 310
 City: PERRY HALL State: MD Zip Code: 21128
 Phone: 443-610-7514 Fax: _____
 Email: MICHELLE@APPLIEDANDAPPROVED.COM

Occupant/Tenant Name: OWNER
 Was tenant space previously occupied? Yes No
 Contact Name: _____
 Address: _____
 City: _____ State: _____ Zip Code: _____
 Phone: _____ Fax: _____
 Email: _____

Contractor Company: HJ POIST
 Contact Person: MICHAEL UNDERWOOD
 Address: 360 MAIN STREET
 City: LAUREL State: MD Zip Code: 20707
 License No.: 60029
 Phone: 301-725-3232 Fax: _____
 Email: _____

Engineer/Architect Company: CONTRACTOR
 Responsible Design Prof.: _____
 Address: _____
 City: _____ State: _____ Zip Code: _____
 Phone: _____ Fax: _____
 Email: _____

Commercial Building Characteristics	Residential Building Characteristics
Height:	<input checked="" type="checkbox"/> SF Dwelling <input type="checkbox"/> SF Townhouse
No. of stories:	Depth Width
Gross area, sq. ft./floor:	1 st floor:
	2 nd floor:
Area of construction (sq. ft.):	Basement:
	<input type="checkbox"/> Finished Basement
Use group:	<input type="checkbox"/> Unfinished Basement
	<input type="checkbox"/> Crawl Space
Construction type:	<input type="checkbox"/> Slab on Grade
<input type="checkbox"/> Reinforced Concrete	No. of Bedrooms:
<input type="checkbox"/> Structural Steel	Multi-family Dwelling
<input type="checkbox"/> Masonry	No. of efficiency units:
<input type="checkbox"/> Wood Frame	No. of 1 BR units:
<input type="checkbox"/> State Certified Modular	No. of 2 BR units:
	No. of 3 BR units:
	Other Structure:
	Dimensions:
<input checked="" type="checkbox"/> Roadside Tree Project Permit	Footings:
<input type="checkbox"/> Yes <input checked="" type="checkbox"/> No	Roof:
<input type="checkbox"/> Roadside Tree Project Permit #	<input type="checkbox"/> State Certified Modular
	<input type="checkbox"/> Manufactured Home

Utilities	
Electric:	<input type="checkbox"/> Yes <input type="checkbox"/> No
Gas:	<input checked="" type="checkbox"/> Yes <input type="checkbox"/> No
Water Supply	
<input type="checkbox"/> Public	RECEIVED JUL 18 2018 LICENSES & PERMITS DIVISION
<input checked="" type="checkbox"/> Private	
Sewage Disposal	
<input type="checkbox"/> Public	
<input checked="" type="checkbox"/> Private	
Heating System	
<input type="checkbox"/> Electric <input type="checkbox"/> Oil	
<input type="checkbox"/> Natural Gas <input type="checkbox"/> Propane Gas	
<input type="checkbox"/> Other:	
Sprinkler System:	
<input type="checkbox"/> Yes <input type="checkbox"/> No	
Grading Permit Number: _____	
Building Shell Permit Number: _____	

THE UNDERSIGNED HEREBY CERTIFIES AND AGREES AS FOLLOWS: (1) THAT HE/SHE IS AUTHORIZED TO MAKE THIS APPLICATION; (2) THAT THE INFORMATION IS CORRECT; (3) THAT HE/SHE WILL COMPLY WITH ALL REGULATIONS OF HOWARD COUNTY WHICH ARE APPLICABLE THERETO; (4) THAT HE/SHE WILL PERFORM NO WORK ON THE ABOVE REFERENCED PROPERTY NOT SPECIFICALLY DESCRIBED IN THIS APPLICATION; (5) THAT HE/SHE GRANTS COUNTY OFFICIALS THE RIGHT TO ENTER ONTO THIS PROPERTY FOR THE PURPOSE OF INSPECTING THE WORK PERMITTED AND POSTING NOTICES.

MICHELLE CLANCY
 Applicant's Signature
 MICHELLE@APPLIEDANDAPPROVED.COM
 Email Address
 PERMITS
 Title/Company

MICHELLE CLANCY
 Print Name
7/18/18
 Date

Checks Payable to: DIRECTOR OF FINANCE OF HOWARD COUNTY
 PLEASE WRITE NEATLY & LEGIBLY
 FOR OFFICE USE ONLY

AGENCY	DATE	SIGNATURE OF APPROVAL	DPZ SETBACK INFORMATION	Filing Fee	\$
State Highways			Front: _____	Permit Fee	\$ 100
Building Officials			Rear: _____	Tech Fee	\$ 10
PSZA (Zoning)			Side: _____	Excise Tax	\$
PSZA (Engineering)			Side St.: _____	PSFS	\$
Health			All minimum setbacks met? <input type="checkbox"/> Yes <input type="checkbox"/> No	Guaranty Fund	\$
			Entrance Permit Required? <input type="checkbox"/> Yes <input type="checkbox"/> No	Add'l per Fee	\$
			Historic District? <input type="checkbox"/> Yes <input type="checkbox"/> No	Total Fees	\$ 110.00
			Lot Coverage for New Town Zone: _____	Sub- Total Paid	\$
			SDP/Red-line approval date: _____	Balance Due	\$
				Check	# 6715

Is Sediment Control approval required for issuance? Yes No
 CONTINGENCY CONSTRUCTION START



Building Permit Application

Howard County Maryland
Department of Inspections, Licenses and Permits
3430 Court House Drive
Permits: 410-313-2455
www.howardcountymd.gov

DILP 2017 SEP 14 AM 9:26

Date Received: _____

Permit No.: B17003936

Building Address: 16235 Frederick Rd.
 City: Woodbine State: MD Zip Code: 21797
 Suite/Apt. #: _____ SDP/WP/BA #: _____
 Census Tract: _____ Subdivision: Stanley B Miller
 Section: _____ Area: _____ Lot: _____
 Tax Map: 7 Parcel: 467 Grid: 10
 Zoning: RC-DEO Map Coordinates: _____ Lot Size: 5.22ac.
 Existing Use: Vacant Residential
 Proposed Use: Residential
 Estimated Construction Cost: \$ 950,000.
 Description of Work: Build new single-family dwelling
 Occupant/Tenant Name: _____
 Was tenant space previously occupied? Yes No
 Contact Name: _____
 Address: _____
 City: _____ State: _____ Zip Code: _____
 Phone: _____ Fax: _____
 Email: _____

Property Owner's Name: Christopher & Davien Weigh
 Address: 10000 Town Center Ave Spot 108
 City: Columbia State: MD Zip Code: 21044
 Phone: 570-401-3707 Fax: _____
 Email: _____
 Applicant's Name & Mailing Address, (if other than stated herein)
 Applicant's Name: Ben True, agent
 Address: 3920 London Bridge Rd
 City: Sykesville State: MD Zip Code: 21784
 Phone: 443-393-0998 Fax: 410-795-4845
 Email: ben.true@39mail.com
 Contractor Company: Trak Homes, LLC / Zander Homes
 Contact Person: Alex Trakhtman
 Address: 10929 Falls Road
 City: Wutherville State: MD Zip Code: 21093
 License No.: 7374
 Phone: 443-421-2310 Fax: _____
 Email: alex@zanderhomesmd.com
 Engineer/Architect Company: _____
 Responsible Design Prof.: JONATHAN RIVERA
 Address: 1242 Morgan Station Rd
 City: Woodbine State: MD Zip Code: 21797
 Phone: 443-236-5745 Fax: _____
 Email: jrivera@jonathandriviera.com

Commercial Building Characteristics	Residential Building Characteristics	
Height:	<input checked="" type="checkbox"/> SF Dwelling <input type="checkbox"/> SF Townhouse	
No. of stories:	Depth	Width
Gross area, sq. ft./floor:	1 st floor: <u>55'9"</u>	<u>79'</u>
Area of construction (sq. ft.):	2 nd floor: <u>32'</u>	<u>79'</u>
Use group:	Basement:	
	<input type="checkbox"/> Finished Basement	
	<input checked="" type="checkbox"/> Unfinished Basement	
	<input type="checkbox"/> Crawl Space	
	<input type="checkbox"/> Slab on Grade	
Construction type:	No. of Bedrooms:	
<input type="checkbox"/> Reinforced Concrete	Multi-family Dwelling	
<input type="checkbox"/> Structural Steel	No. of efficiency units:	
<input type="checkbox"/> Masonry	No. of 1 BR units:	
<input type="checkbox"/> Wood Frame	No. of 2 BR units:	
<input type="checkbox"/> State Certified Modular	No. of 3 BR units:	
	Other Structure:	
	Dimensions:	
<input checked="" type="checkbox"/> Roadside Tree Project Permit	Footings:	
<input type="checkbox"/> Yes <input checked="" type="checkbox"/> No	Roof:	
Roadside Tree Project Permit #	<input type="checkbox"/> State Certified Modular	
	<input type="checkbox"/> Manufactured Home	

Utilities	
Electric:	<input checked="" type="checkbox"/> Yes <input type="checkbox"/> No
Gas:	<input type="checkbox"/> Yes <input type="checkbox"/> No
Water Supply	
<input type="checkbox"/> Public	
<input checked="" type="checkbox"/> Private	
Sewage Disposal	
<input type="checkbox"/> Public	
<input checked="" type="checkbox"/> Private	
Heating System	
<input checked="" type="checkbox"/> Electric <input type="checkbox"/> Oil	
<input type="checkbox"/> Natural Gas <input checked="" type="checkbox"/> Propane Gas	
<input type="checkbox"/> Other:	
Sprinkler System:	
<input type="checkbox"/> Yes <input type="checkbox"/> No	
Grading Permit Number:	<u>G17000286</u>
Building Shell Permit Number:	

THE UNDERSIGNED HEREBY CERTIFIES AND AGREES AS FOLLOWS: (1) THAT HE/SHE IS AUTHORIZED TO MAKE THIS APPLICATION; (2) THAT THE INFORMATION IS CORRECT; (3) THAT HE/SHE WILL COMPLY WITH ALL REGULATIONS OF HOWARD COUNTY WHICH ARE APPLICABLE THERETO; (4) THAT HE/SHE WILL PERFORM NO WORK ON THE ABOVE REFERENCED PROPERTY NOT SPECIFICALLY DESCRIBED IN THIS APPLICATION; (5) THAT HE/SHE GRANTS COUNTY OFFICIALS THE RIGHT TO ENTER ONTO THIS PROPERTY FOR THE PURPOSE OF INSPECTING THE WORK PERMITTED AND POSTING NOTICES.

Applicant's Signature: Ben True
 Email Address: Bentrue213@gmail.com
 Title/Company: Agent, TrakHomes LLC

Print Name: Ben True, agent
 Date: 9/12/17

Checks Payable to: DIRECTOR OF FINANCE OF HOWARD COUNTY
 PLEASE WRITE NEATLY & LEGIBLY
 -FOR OFFICE USE ONLY-

AGENCY	DATE	SIGNATURE OF APPROVAL
State Highways		
Building Officials		
PSZA (Zoning)		
PSZA (Engineering)		
Health	<u>10-18-17</u>	<u>Bernard</u>

Is Sediment Control approval required for issuance? Yes No
 CONTINGENCY CONSTRUCTION START

DPZ SETBACK INFORMATION
Front:*
Rear:
Side:
Side St.:
All minimum setbacks met? <input type="checkbox"/> Yes <input type="checkbox"/> No
Is Entrance Permit Required? <input type="checkbox"/> Yes <input type="checkbox"/> No
Historic District? <input type="checkbox"/> Yes <input type="checkbox"/> No
Lot Coverage for New Town Zone:
SDP/Red-line approval date:

Filing Fee	\$ <u>100</u>
Permit Fee	\$
Tech Fee	\$
Excise Tax	\$
PSFS	\$
Guaranty Fund	\$ <u>50</u>
Add'l per Fee	\$
Total Fees	\$
Sub- Total Paid	\$
Balance Due	\$
Check	# <u>019042</u>

Handwritten:
 [Signature]
 (this packet only)

HEARSTAD DEPT B17003436

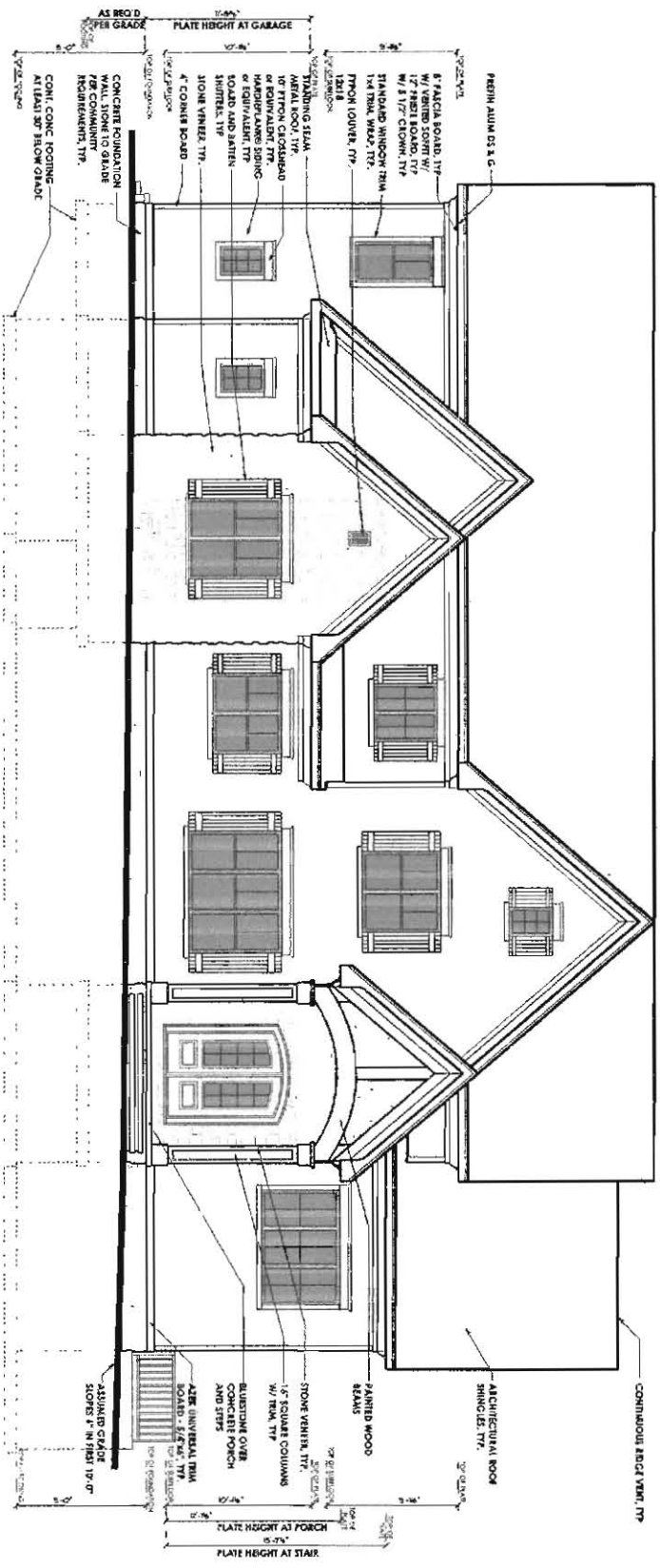

FRONT ELEVATION

SCALE: 1/8" = 1'-0"
 ELEVATIONS
1.01
 PRINT DATE: Friday, June 09, 2017

ISSUE DATES:

NO.	DATE	DESCRIPTION
01	06/09/17	PERMIT REVIEW

Weigl Residence
 PROPOSED RESIDENCE
 Frederick Road, Woodbine, Maryland 21797

ZANDER HOMES
 CONTRACT: Amy Torkelson
 ZANDER HOMES
 13027 Field Road
 Lutherville, Maryland 21093
 Maryland@zanderhomes.com

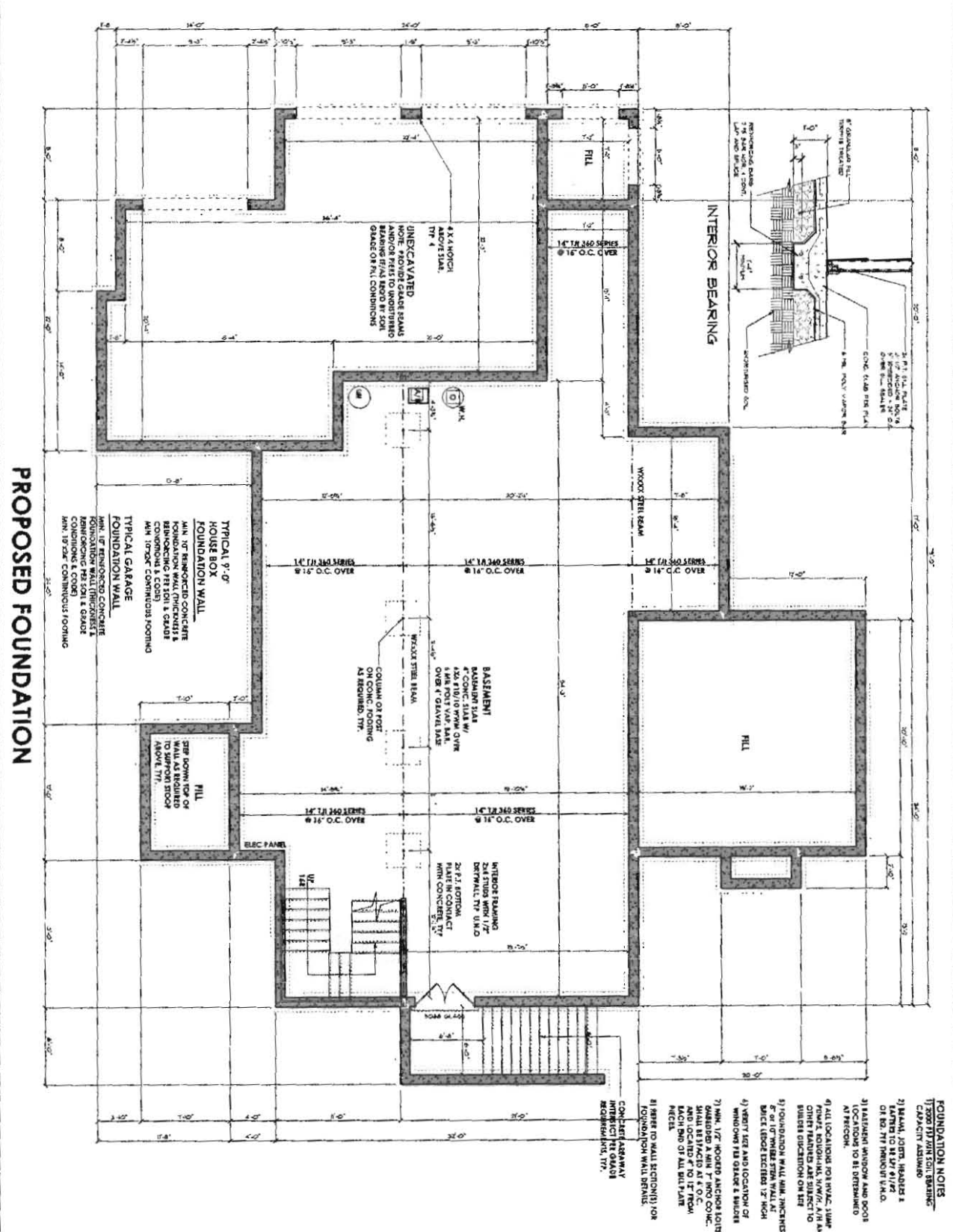

PROPOSED FOUNDATION

TYPICAL 9'-0" HOUSE BOX FOUNDATION WALL
 MIN. 1/2" REINFORCED CONCRETE FOUNDATION WALL (THICKNESS & REINFORCEMENT TO BE DETERMINED BY STRUCTURAL ENGINEER) MIN. 1/2" CONTINUOUS FOOTING

TYPICAL GARAGE FOUNDATION WALL
 MIN. 1/2" REINFORCED CONCRETE FOUNDATION WALL (THICKNESS & REINFORCEMENT TO BE DETERMINED BY STRUCTURAL ENGINEER) MIN. 1/2" CONTINUOUS FOOTING

BASINEMENT
 2x4 STUDS WITH 1/2" DEPTH 2x4 STUDS OVER 4" GAVEL BASE OVER 1" GAVEL BASE

INTERIOR BEARING
 2x4 STUDS WITH 1/2" DEPTH 2x4 STUDS OVER 4" GAVEL BASE OVER 1" GAVEL BASE

WOOD STEEL BEAM
 COLUMN OF FOOTING AS REQUIRED, TYP.

14" 18 #40 SERIES @ 16" O.C. OVER

14" 18 #40 SERIES @ 16" O.C. OVER

14" 18 #40 SERIES @ 16" O.C. OVER

14" 18 #40 SERIES @ 16" O.C. OVER

- FOUNDATION NOTES**
- 1) 200# REINFORCING BARS
 - 2) WALL JOINTS HEADERS & EASERS TO BE 1/2" DIA. OR 2" DIA. THROUGH WALL.
 - 3) BASEMENT WINDOW AND DOOR LOCATIONS TO BE DETERMINED AT PROJECT.
 - 4) ALL LOCATIONS FOR HVAC, SUMP PUMPS, RADIANT-HAL, VAV, AIR AND OTHER SERVICES ARE SUBJECT TO SURETY DISCRETION ON SITE.
 - 5) FOUNDATION WALL MIN. THICKNESS 8" OR 10" TWELVE STEEL WALL AT SILENT (BOTH DEPTHS) 12" HIGH.
 - 6) VERIFY LEG AND LOCATION OF EXISTING WALLS & SERVICES.
 - 7) MIN. 1/2" HORIZONTAL ANCHOR BOLTS SPACED @ 4' INTO CONC. SHALL BE 3" DIA. AT 1" FROM FACE AND 1" FROM ALL SURFACES.
 - 8) REFER TO WALL SECTIONS FOR FOUNDATION WALL DETAILS.
 - 9) CONCRETE ASBURY INTERIOR PER GRADE RECOMMENDATIONS, TYP.

REVISIONS

NO.	DATE	REVISION

ISSUE DATES:

SCALE: 1/8" = 1'-0"

FOUNDATION

2.01

PLACER
 10/27/17
 10/27/17

ZANDER HOMES

CONTACT: Alan Tomkinson
 4400 WOODBINE ROAD
 WOODBINE, MD 21797
 410-261-0000

Weigl Residence
 PROPOSED RESIDENCE
 Frederick Road, Woodbine, Maryland 21797

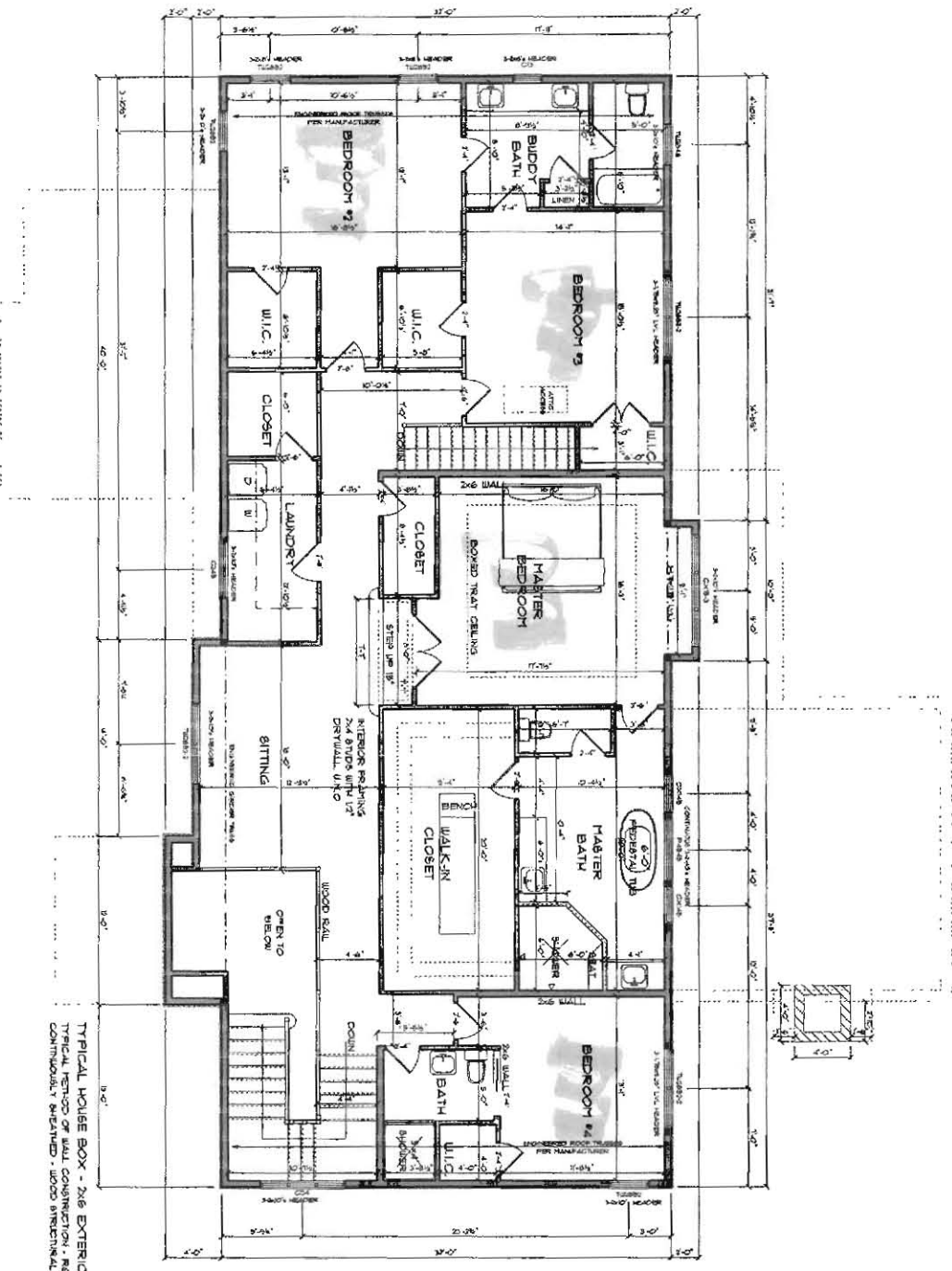

TYPICAL HOUSE BOX - 2x6 EXTERIOR WALL.
 TYPICAL METHOD OF WALL CONSTRUCTION - REVISION 1.
 CONTINUOUSLY WEATHERED - 1000 STRUCTURAL PANEL.

13.02
 2ND FLOOR
 1/8" = 1'-0"
 FEBRUARY 2017
 HARRY, APRIL 07, 2017

REVISIONS
 1. 11.17
 2. 11.17
 3. 11.17
 4. 11.17
 5. 11.17
 6. 11.17
 7. 11.17
 8. 11.17
 9. 11.17
 10. 11.17
 11. 11.17
 12. 11.17
 13. 11.17
 14. 11.17
 15. 11.17
 16. 11.17
 17. 11.17
 18. 11.17
 19. 11.17
 20. 11.17
 21. 11.17
 22. 11.17
 23. 11.17
 24. 11.17
 25. 11.17
 26. 11.17
 27. 11.17
 28. 11.17
 29. 11.17
 30. 11.17
 31. 11.17
 32. 11.17
 33. 11.17
 34. 11.17
 35. 11.17
 36. 11.17
 37. 11.17
 38. 11.17
 39. 11.17
 40. 11.17
 41. 11.17
 42. 11.17
 43. 11.17
 44. 11.17
 45. 11.17
 46. 11.17
 47. 11.17
 48. 11.17
 49. 11.17
 50. 11.17
 51. 11.17
 52. 11.17
 53. 11.17
 54. 11.17
 55. 11.17
 56. 11.17
 57. 11.17
 58. 11.17
 59. 11.17
 60. 11.17
 61. 11.17
 62. 11.17
 63. 11.17
 64. 11.17
 65. 11.17
 66. 11.17
 67. 11.17
 68. 11.17
 69. 11.17
 70. 11.17
 71. 11.17
 72. 11.17
 73. 11.17
 74. 11.17
 75. 11.17
 76. 11.17
 77. 11.17
 78. 11.17
 79. 11.17
 80. 11.17
 81. 11.17
 82. 11.17
 83. 11.17
 84. 11.17
 85. 11.17
 86. 11.17
 87. 11.17
 88. 11.17
 89. 11.17
 90. 11.17
 91. 11.17
 92. 11.17
 93. 11.17
 94. 11.17
 95. 11.17
 96. 11.17
 97. 11.17
 98. 11.17
 99. 11.17
 100. 11.17

Weigl Residence

PROPOSED RESIDENCE
 Frederick Road, Woodbine, Maryland 21797

ZANDER HOMES
 Home With Color Sells
 CONTACT:
 Alex Neilsen
 21488 ROUTE
 10207 Park Road
 Lutherville, Maryland 21093
 410.471.5005
 alex@zanderhomes.com