



# Building Permit Application

Howard County Maryland  
Department of Inspections, Licenses and Permits  
3430 Court House Drive  
Permits: 410-313-2455  
www.howardcountymd.gov

Date Received: \_\_\_\_\_

Permit No.: \_\_\_\_\_

Building Address: 6719 Hitching Post Court  
City: Clarksville State: MD Zip Code: 21029  
Suite/Apt. # \_\_\_\_\_ SDP/WP/BA #: \_\_\_\_\_  
Subdivision: 7101  
Lot: 24 Tax Map: 0035 Parcel: 0182

Existing Use: Single Family Home  
Proposed Use: Single Family Home  
Estimated Construction Cost: \$6,800  
Description of Work: Replace existing wood lintel over back door with new steel beam.

Occupant/Tenant Name: Bambi Kelley  
Was tenant space previously occupied?  Yes  No  
Contact Name: Bambi Kelley  
Address: 6719 Hitching Post Court  
City: Clarksville State: MD Zip Code: 21029  
Phone: 443-995-7383 Fax: \_\_\_\_\_  
Email: sb071208@gmail.com

Property Owner's Name: Bambi Kelley  
Address: 6719 Hitching Post Court  
City: Clarksville State: MD Zip Code: 21029  
Phone: 443-995-7383 Fax: \_\_\_\_\_  
Email: sb071208@gmail.com

Applicant's Name & Mailing Address, (If other than stated herein)  
Applicant's Name: Anthony Derro  
Address: 9032 Dunloggin Rd  
City: Ellicott City State: MD Zip Code: 21042  
Phone: 443-760-8226 Fax: \_\_\_\_\_  
Email: tony@aperturearchitecture.com

Contractor Company: Jose Lopez Enterprises  
Contact Person: Jose Lopez  
Address: 11205 Mountain View Road  
City: Damascus State: MD Zip Code: 20872  
License No.: MHIC #132593  
Phone: 240-832-3621 Fax: 301-482-0007  
Email: jandlcompany@aol.com

Engineer/Architect Company: Sweeney Engineering PC  
Responsible Design Prof.: Pat Sweeney  
Address: 1918 Oak Lodge Rd  
City: Catonsville State: MD Zip Code: 21228  
Phone: 410-719-7446 Fax: \_\_\_\_\_  
Email: pat@sweeneyengineering.net

Commercial Building Characteristics	Residential Building Characteristics	
Height:	<input checked="" type="checkbox"/> SF Dwelling <input type="checkbox"/> SF Townhouse	
No. of stories:	Depth	Width
Gross area, sq. ft./floor:	1 <sup>st</sup> floor: <u>27'</u>	<u>82'</u>
	2 <sup>nd</sup> floor:	
Area of construction (sq. ft.):	Basement:	
	<input checked="" type="checkbox"/> Finished Basement	
Use group:	<input type="checkbox"/> Unfinished Basement	
	<input type="checkbox"/> Crawl Space	
	<input type="checkbox"/> Slab on Grade	
<b>Construction type:</b>	No. of Bedrooms:	
<input type="checkbox"/> Reinforced Concrete	<b>Multi-family Dwelling</b>	
<input type="checkbox"/> Structural Steel	No. of efficiency units:	
<input type="checkbox"/> Masonry	No. of 1 BR units:	
<input type="checkbox"/> Wood Frame	No. of 2 BR units:	
<input type="checkbox"/> State Certified Modular	No. of 3 BR units:	
	Other Structure:	
	Dimensions:	
<input checked="" type="checkbox"/> Roadside Tree Project Permit	Footings:	
<input type="checkbox"/> Yes <input checked="" type="checkbox"/> No	Roof:	
Roadside Tree Project Permit #	<input type="checkbox"/> State Certified Modular	
	<input type="checkbox"/> Manufactured Home	

Utilities	
Electric:	<input checked="" type="checkbox"/> Yes <input type="checkbox"/> No
Gas:	<input type="checkbox"/> Yes <input type="checkbox"/> No
Water Supply	
<input type="checkbox"/> Public	
<input checked="" type="checkbox"/> Private	
Sewage Disposal	
<input type="checkbox"/> Public	
<input checked="" type="checkbox"/> Private	
Heating System	
<input type="checkbox"/> Electric <input checked="" type="checkbox"/> Oil	
<input type="checkbox"/> Natural Gas <input type="checkbox"/> Propane Gas	
<input type="checkbox"/> Other:	
Sprinkler System:	
<input type="checkbox"/> Yes <input checked="" type="checkbox"/> No	
Grading Permit Number:	
Building Shell Permit Number:	

THE UNDERSIGNED HEREBY CERTIFIES AND AGREES AS FOLLOWS: (1) THAT HE/SHE IS AUTHORIZED TO MAKE THIS APPLICATION; (2) THAT THE INFORMATION IS CORRECT; (3) THAT HE/SHE WILL COMPLY WITH ALL REGULATIONS OF HOWARD COUNTY WHICH ARE APPLICABLE THERETO; (4) THAT HE/SHE WILL PERFORM NO WORK ON THE ABOVE REFERENCED PROPERTY NOT SPECIFICALLY DESCRIBED IN THIS APPLICATION; (5) THAT HE/SHE GRANTS COUNTY OFFICIALS THE RIGHT TO ENTER ONTO THIS PROPERTY FOR THE PURPOSE OF INSPECTING THE WORK PERMITTED AND POSTING NOTICES.

Anthony Derro  
Applicant's Signature  
tony@aperturearchitecture.com  
Email Address  
Architect/Aperture Architecture  
Title/Company

Anthony Derro  
Print Name  
8/29/2018  
Date

Checks Payable to: DIRECTOR OF FINANCE OF HOWARD COUNTY  
\*\*PLEASE WRITE NEATLY & LEGIBLY\*\*  
-FOR OFFICE USE ONLY-

AGENCY	DATE	SIGNATURE OF APPROVAL
State Highways		
Building Officials		
PSZA ( Zoning )		
PSZA ( Engineering )		
Health	8/29/18	U. Osward

Is Sediment Control approval required for issuance?  Yes  No  
 CONTINGENCY CONSTRUCTION START

DPZ SETBACK INFORMATION
Front:
Rear:
Side:
Side St.:
All minimum setbacks met? <input type="checkbox"/> Yes <input type="checkbox"/> No
Is Entrance Permit Required? <input type="checkbox"/> Yes <input type="checkbox"/> No
Historic District? <input type="checkbox"/> Yes <input type="checkbox"/> No
Lot Coverage for New Town Zone:
SDP/Red-line approval date:

Filing Fee	\$
Permit Fee	\$
Tech Fee	\$
Excise Tax	\$
PSFS	\$
Guaranty Fund	\$
Add'l per Fee	\$
Total Fees	\$
Sub- Total Paid	\$
Balance Due	\$
Check	#

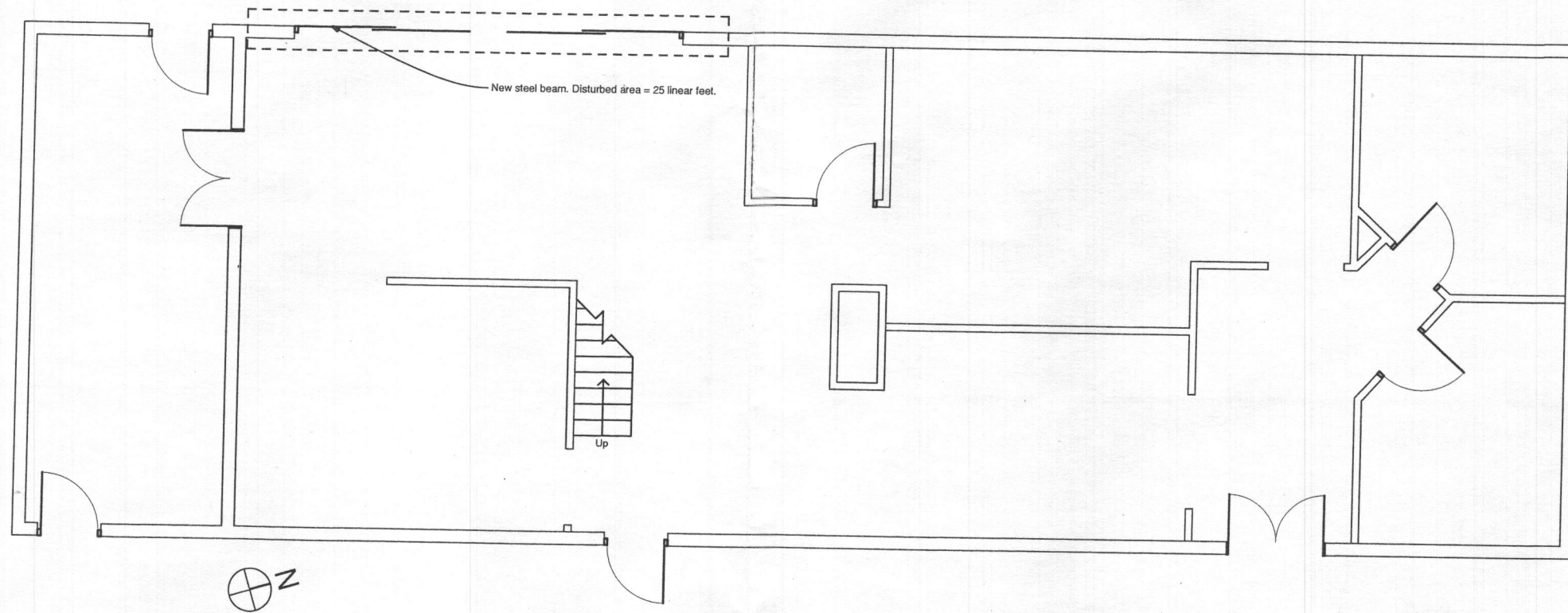

6719 Hitching Post Court, Clarksville, MD

1  
A-1

# Main Level

SCALE: 1/8" = 1'-0"

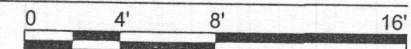

**APPROVED**

WALK-THRU BUILDING PERMIT

BP# \_\_\_\_\_ A# \_\_\_\_\_

APP. SAN H. Oswald DATE: 8/29/18

DESC. OF WORK: Replace existing wood  
lintel over back door w/ new steel beam

8/29/2018