



Heath

Building Permit Application

Howard County Maryland
Department of Inspections, Licenses and Permits
3430 Court House Drive
Permits: 410-313-2455
www.howardcountymd.gov

RECEIVED

Date Received: OCT 10 2018

LICENSES & PERMITS
Permit No.: DIVISION B1800352

Building Address: 14017 CELBRIDGE COURT
City: GLENELG State: MD Zip Code: 21727
Suite/Apt. # _____ SDP/WP/BA #: _____
Census Tract: _____ Subdivision: _____
Section: _____ Area: _____ Lot: 8
Tax Map: _____ Parcel: _____ Grid: _____
Zoning: _____ Map Coordinates: _____ Lot Size: 41,705

Property Owner's Name: RYAN SELBY
Address: 14017 CELBRIDGE COURT
City: GLENELG State: MD Zip Code: 21737
Phone: _____ Fax: _____
Email: _____

Applicant's Name & Mailing Address, (if other than stated herein)
Applicant's Name: MICHELLE CLANCY
Address: PO BOX 310
City: PERRY HALL State: MD Zip Code: 21128
Phone: 443-610-7514 Fax: _____
Email: MICHELLE@APPLIEDANDAPPROVED.COM

Existing Use: SFD
Proposed Use: SFD W/PROPANE TANK
Estimated Construction Cost: \$ 3,000

Contractor Company: HJ POIST
Contact Person: MICHAEL UNDERWOOD
Address: 360 MAIN STREET
City: LAUREL State: MD Zip Code: 20707
License No.: 60029
Phone: 301-725-3232 Fax: _____
Email: _____

Description of Work:
INSTALL 500 GAL ABOVE GROUND PROPANE TANK

Occupant/Tenant Name: OWNER
Was tenant space previously occupied? Yes No
Contact Name: _____
Address: _____
City: _____ State: _____ Zip Code: _____
Phone: _____ Fax: _____
Email: _____

Engineer/Architect Company: CONTRACTOR
Responsible Design Prof.: _____
Address: _____
City: _____ State: _____ Zip Code: _____
Phone: _____ Fax: _____
Email: _____

Commercial Building Characteristics	Residential Building Characteristics
Height:	<input checked="" type="checkbox"/> SF Dwelling <input type="checkbox"/> SF Townhouse
No. of stories:	Depth Width
Gross area, sq. ft./floor:	1 st floor:
	2 nd floor:
Area of construction (sq. ft.):	Basement:
	<input type="checkbox"/> Finished Basement
Use group:	<input type="checkbox"/> Unfinished Basement
	<input type="checkbox"/> Crawl Space
Construction type:	<input type="checkbox"/> Slab on Grade
<input type="checkbox"/> Reinforced Concrete	No. of Bedrooms:
<input type="checkbox"/> Structural Steel	Multi-family Dwelling
<input type="checkbox"/> Masonry	No. of efficiency units:
<input type="checkbox"/> Wood Frame	No. of 1 BR units:
<input type="checkbox"/> State Certified Modular	No. of 2 BR units:
	No. of 3 BR units:
	Other Structure:
	Dimensions:
<input checked="" type="checkbox"/> Roadside Tree Project Permit	Footings:
<input type="checkbox"/> Yes <input checked="" type="checkbox"/> No	Roof:
Roadside Tree Project Permit #	<input type="checkbox"/> State Certified Modular
	<input type="checkbox"/> Manufactured Home

Utilities	
Electric:	<input type="checkbox"/> Yes <input type="checkbox"/> No
Gas:	<input checked="" type="checkbox"/> Yes <input type="checkbox"/> No
Water Supply	
<input type="checkbox"/> Public	
<input checked="" type="checkbox"/> Private	
Sewage Disposal	
<input type="checkbox"/> Public	
<input checked="" type="checkbox"/> Private	
Heating System	
<input type="checkbox"/> Electric <input type="checkbox"/> Oil	
<input type="checkbox"/> Natural Gas <input type="checkbox"/> Propane Gas	
<input type="checkbox"/> Other:	
Sprinkler System:	
<input type="checkbox"/> Yes <input type="checkbox"/> No	
Grading Permit Number:	
Building Shell Permit Number:	

THE UNDERSIGNED HEREBY CERTIFIES AND AGREES AS FOLLOWS: (1) THAT HE/SHE IS AUTHORIZED TO MAKE THIS APPLICATION; (2) THAT THE INFORMATION IS CORRECT; (3) THAT HE/SHE WILL COMPLY WITH ALL REGULATIONS OF HOWARD COUNTY WHICH ARE APPLICABLE THERETO; (4) THAT HE/SHE WILL PERFORM NO WORK ON THE ABOVE REFERENCED PROPERTY NOT SPECIFICALLY DESCRIBED IN THIS APPLICATION; (5) THAT HE/SHE GRANTS COUNTY OFFICIALS THE RIGHT TO ENTER ONTO THIS PROPERTY FOR THE PURPOSE OF INSPECTING THE WORK PERMITTED AND POSTING NOTICES.

Applicant's Signature: [Signature]
MICHELLE@APPLIEDANDAPPROVED.COM
Email Address
PERMITS
Title/Company

Print Name: MICHELLE CLANCY
Date: 10/10/18

Checks Payable to: DIRECTOR OF FINANCE OF HOWARD COUNTY
PLEASE WRITE NEATLY & LEGIBLY
-FOR OFFICE USE ONLY-

AGENCY	DATE	SIGNATURE OF APPROVAL
<input checked="" type="checkbox"/> State Highways		
<input checked="" type="checkbox"/> Building Officials		
<input checked="" type="checkbox"/> PSZA (Zoning)		
<input checked="" type="checkbox"/> PSZA (Engineering)		
<input checked="" type="checkbox"/> Health	<u>10/22/18</u>	<u>[Signature]</u>

Is Sediment Control approval required for issuance? Yes No
 CONTINGENCY CONSTRUCTION START

DPZ SETBACK INFORMATION
Front:
Rear:
Side:
Side St.:
All minimum setbacks met? <input type="checkbox"/> Yes <input type="checkbox"/> No
Is Entrance Permit Required? <input type="checkbox"/> Yes <input type="checkbox"/> No
Historic District? <input type="checkbox"/> Yes <input type="checkbox"/> No
Lot Coverage for New Town Zone:
SDP/Red-line approval date:

Filing Fee	\$
Permit Fee	\$ <u>100</u>
Tech Fee	\$ <u>10</u>
Excise Tax	\$
PSFS	\$
Guaranty Fund	\$
Add'l per Fee	\$ <u>10</u>
Total Fees	\$
Sub- Total Paid	\$
Balance Due	\$
Check	# <u>6802</u>

Distribution of Copies: White: Building Officials Green: PSZA,Zoning Yellow: PSZA,Engineering Pink: Health Gold: SHA

Ryan Selby

14017 Celbridge Ct
Glencig Md. 21237

6/12/96
Health officer
signature not
necessary. This
lot existed prior
to 10,000 ft²
requirement,
does not fall under
subdivision regulations

All

LOT 16

LOT 17

500 gal.
above ground
tank location

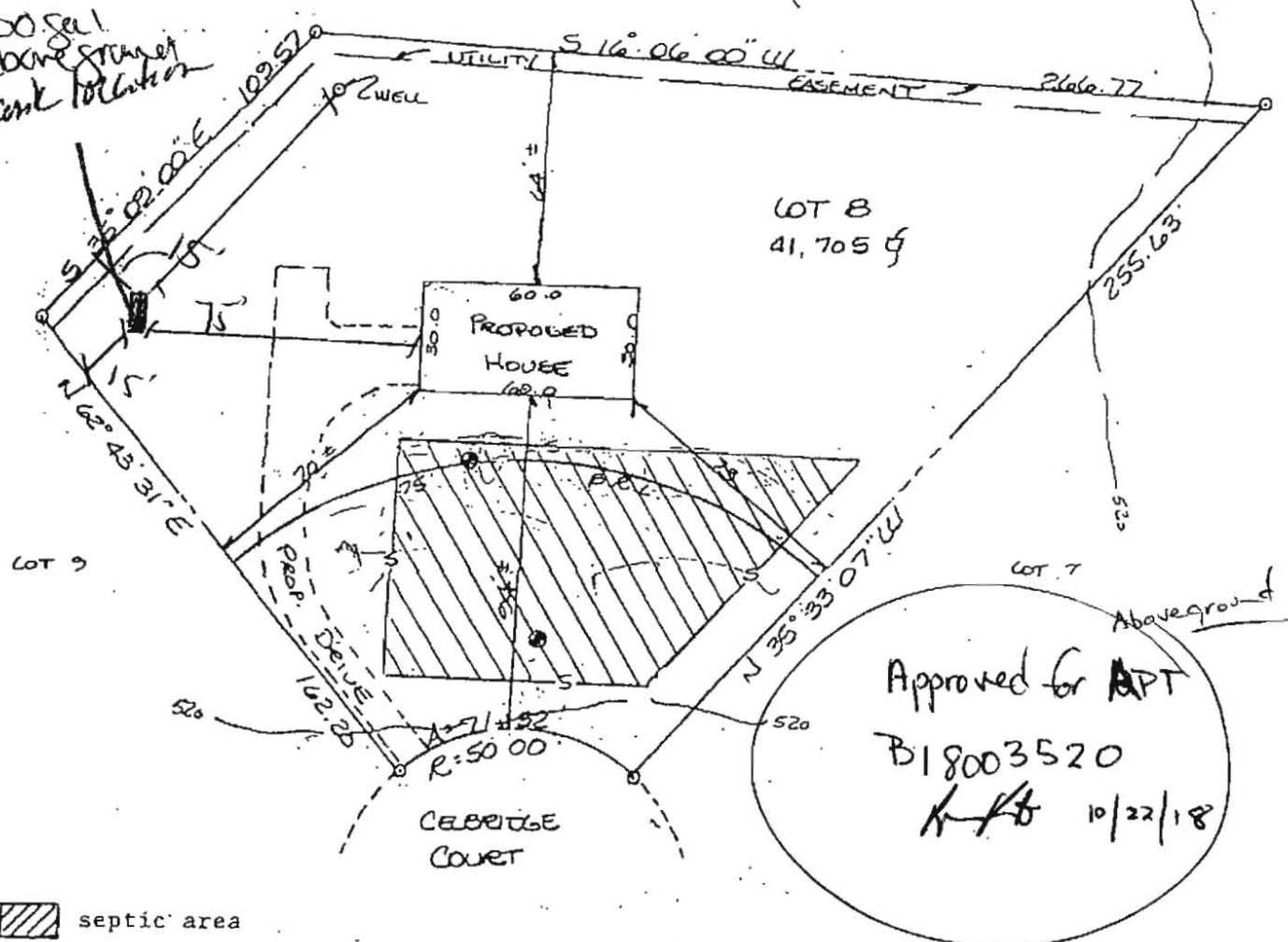

LOT B
41,705 sq

Approved for APT
B18003520
K/lt 10/22/18

septic area

The shown designated septic area
is of sufficient area for an
initial system and 1 repair and
has passed the standard percolation
test.

PLOT PLAN
LOT B, SECTION 3, (PART ONE)
BURNWOOD
SITUATED ON CELBRIDGE COURT
ELECTION DISTRICT No 3
HOWARD COUNTY, MARYLAND
SCALE: 1"=50' MAY 1996

Amy McMillen 6/12/96

Approved Septic System Plan
Howard County Health Department
PENDING SUBMITTAL OF
DETAILED SEPTIC PLANS



Amy McMillen 6/12/96

I CERTIFY THIS PLAT TO BE CORRECT; IT IS THE RESULT
OF AN ACTUAL FIELD SURVEY, BASED ON DATA FOUND AMONG
THE LAND RECORDS OF HOWARD COUNTY,
MARYLAND, AS REFERENCED HEREON.

NASSAUX-HEMSLEY, INC.

4140 RIDGE ROAD
TAYLORSVILLE, MARYLAND

410-875-0722

21157