



# Building Permit Application

Howard County Maryland  
 Department of Inspections, Licenses and Permits  
 3430 Court House Drive  
 Permits: 410-313-2455  
 www.howardcountymd.gov

Date Received: \_\_\_\_\_

Permit No.: \_\_\_\_\_

Building Address: 12111 Fulton Ridge Dr  
 City: Fulton State: MD Zip Code: 20759  
 Suite/Apt. # \_\_\_\_\_ SDP/WP/BA #: \_\_\_\_\_  
 Subdivision: Fulton Ridge  
 Lot: 1 Tax Map: 41 Parcel: 506

Existing Use: SFD  
 Proposed Use: SFD w/ Deck  
 Estimated Construction Cost: \$ 24,000

Description of Work:  
Const. 12x20 open vinyl deck w/ landing  
+ steps to grade, and vinyl rail

Occupant/Tenant Name: \_\_\_\_\_  
 Was tenant space previously occupied?  Yes  No  
 Contact Name: \_\_\_\_\_  
 Address: OWNER  
 City: \_\_\_\_\_ State: \_\_\_\_\_ Zip Code: \_\_\_\_\_  
 Phone: \_\_\_\_\_ Fax: \_\_\_\_\_  
 Email: \_\_\_\_\_

Property Owner's Name: Carlos Contreras  
 Address: 12111 Fulton Ridge Dr  
 City: Fulton State: MD Zip Code: 20759  
 Phone: 301-938-8246 Fax: \_\_\_\_\_  
 Email: \_\_\_\_\_

Applicant's Name & Mailing Address, (If other than stated herein)  
 Applicant's Name: Michelle Clary  
 Address: Po Box 310  
 City: Romy Hall State: MD Zip Code: 21128  
 Phone: 413-610-7514 Fax: \_\_\_\_\_  
 Email: michelle@AppliedAndApproved.com

Contractor Company: North American Deck & Patio Experts  
 Contact Person: Bob Loewy  
 Address: 312 Highland Terr  
 City: Prince Frederick State: MD Zip Code: 20678  
 License No.: 92404  
 Phone: 410-535-1960 Fax: \_\_\_\_\_  
 Email: \_\_\_\_\_

Engineer/Architect Company: \_\_\_\_\_  
 Responsible Design Prof.: \_\_\_\_\_  
 Address: CONTRACTOR  
 City: \_\_\_\_\_ State: \_\_\_\_\_ Zip Code: \_\_\_\_\_  
 Phone: \_\_\_\_\_ Fax: \_\_\_\_\_  
 Email: \_\_\_\_\_

Commercial Building Characteristics	Residential Building Characteristics	
Height:	<input checked="" type="checkbox"/> SF Dwelling <input type="checkbox"/> SF Townhouse	
No. of stories:	Depth	Width
Gross area, sq. ft./floor:	1 <sup>st</sup> floor:	
	2 <sup>nd</sup> floor:	
Area of construction (sq. ft.):	Basement:	
	<input type="checkbox"/> Finished Basement	
Use group:	<input type="checkbox"/> Unfinished Basement	
	<input type="checkbox"/> Crawl Space	
<b>Construction type:</b>	<input type="checkbox"/> Slab on Grade	
<input type="checkbox"/> Reinforced Concrete	No. of Bedrooms:	
<input type="checkbox"/> Structural Steel	<b>Multi-family Dwelling</b>	
<input type="checkbox"/> Masonry	No. of efficiency units:	
<input type="checkbox"/> Wood Frame	No. of 1 BR units:	
<input type="checkbox"/> State Certified Modular	No. of 2 BR units:	
	No. of 3 BR units:	
	Other Structure:	
	Dimensions:	
<input checked="" type="checkbox"/> Roadside Tree Project Permit	Footings:	
<input type="checkbox"/> Yes <input checked="" type="checkbox"/> No	Roof:	
<b>Roadside Tree Project Permit #</b>	<input type="checkbox"/> State Certified Modular	
	<input type="checkbox"/> Manufactured Home	

Utilities	
Electric:	<input type="checkbox"/> Yes <input checked="" type="checkbox"/> No
Gas:	<input type="checkbox"/> Yes <input checked="" type="checkbox"/> No
Water Supply	
<input type="checkbox"/> Public	
<input checked="" type="checkbox"/> Private	
Sewage Disposal	
<input type="checkbox"/> Public	
<input checked="" type="checkbox"/> Private	
Heating System	
<input type="checkbox"/> Electric <input type="checkbox"/> Oil	
<input type="checkbox"/> Natural Gas <input type="checkbox"/> Propane Gas	
<input type="checkbox"/> Other:	
Sprinkler System:	
<input type="checkbox"/> Yes <input checked="" type="checkbox"/> No	
Grading Permit Number:	
Building Shell Permit Number:	

THE UNDERSIGNED HEREBY CERTIFIES AND AGREES AS FOLLOWS: (1) THAT HE/SHE IS AUTHORIZED TO MAKE THIS APPLICATION; (2) THAT THE INFORMATION IS CORRECT; (3) THAT HE/SHE WILL COMPLY WITH ALL REGULATIONS OF HOWARD COUNTY WHICH ARE APPLICABLE THERETO; (4) THAT HE/SHE WILL PERFORM NO WORK ON THE ABOVE REFERENCED PROPERTY NOT SPECIFICALLY DESCRIBED IN THIS APPLICATION; (5) THAT HE/SHE GRANTS COUNTY OFFICIALS THE RIGHT TO ENTER ONTO THIS PROPERTY FOR THE PURPOSE OF INSPECTING THE WORK PERMITTED AND POSTING NOTICES.

Michelle Clary  
 Applicant's Signature  
Michelle@AppliedAndApproved.com  
 Email Address  
permits  
 Title/Company

Michelle Clary  
 Print Name  
9/25/14  
 Date

Checks Payable to: DIRECTOR OF FINANCE OF HOWARD COUNTY  
 \*\*PLEASE WRITE NEATLY & LEGIBLY\*\*  
 -FOR OFFICE USE ONLY-

AGENCY	DATE	SIGNATURE OF APPROVAL
State Highways		
Building Officials		
PSZA (Zoning)		
PSZA (Engineering)		
Health	<u>9/26/14</u>	<u>R. Buckler</u>

Is Sediment Control approval required for issuance?  Yes  No  
 CONTINGENCY CONSTRUCTION START

DPZ SETBACK INFORMATION	
Front:	
Rear:	
Side:	
Side St.:	
All minimum setbacks met?	<input type="checkbox"/> Yes <input type="checkbox"/> No
Is Entrance Permit Required?	<input type="checkbox"/> Yes <input type="checkbox"/> No
Historic District?	<input type="checkbox"/> Yes <input type="checkbox"/> No
Lot Coverage for New Town Zone:	
SDP/Red-line approval date:	

Filing Fee	\$
Permit Fee	\$
Tech Fee	\$
Excise Tax	\$
PSFS	\$
Guaranty Fund	\$
Add'l per Fee	\$
Total Fees	\$
Sub- Total Paid	\$
Balance Due	\$
Check	#

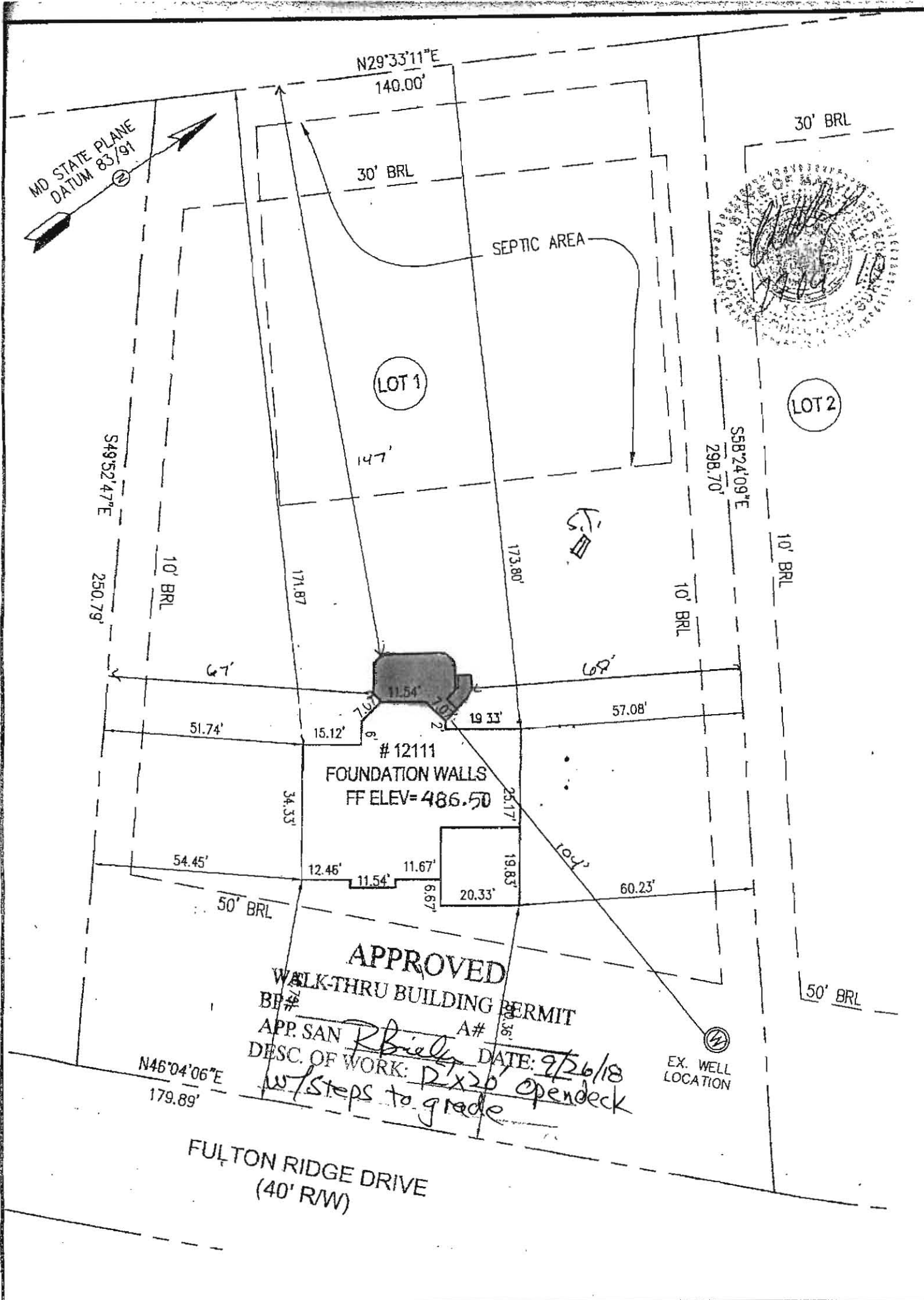

**SURVEYOR'S CERTIFICATE:**  
 I HEREBY STATE THAT THE EXISTING VISIBLE IMPROVEMENTS ON THE ABOVE DESCRIBED PROPERTY HAS BEEN CAREFULLY ESTABLISHED BY ACCEPTED METHODS AND THAT THE IMPROVEMENTS APPEAR TO LIE WITHIN FLOOD ZONE C. A FLOOD CERTIFICATION IS RECOMMENDED TO DETERMINE THE EXACT FLOOD ELEVATION AND FLOOD ZONE. THIS SURVEY IS NOT TO BE USED OR RELIED UPON FOR THE ESTABLISHMENT OF ANY FENCE, BUILDING, OR OTHER IMPROVEMENTS. THIS PLAT DOES NOT PROVIDE FOR THE ACCURATE IDENTIFICATION OF PROPERTY LINES, BUT SUCH IDENTIFICATION MAY NOT BE REQUIRED FOR THE TRANSFER OF TITLE OR SECURING FINANCING OR REFINANCING. THIS PLAT IS OF BENEFIT TO A CONSUMER ONLY INsofar AS IT IS REQUIRED BY A LENDER OR A TITLE INSURANCE COMPANY OR ITS AGENT IN CONNECTION WITH THE COMPLETED TRANSFER, FINANCING OR REFINANCING. THE LEVEL OF ACCURACY OF THIS DRAWING IS 2± FEET. NO TITLE REPORT WAS FURNISHED TO NOR DONE BY THIS COMPANY. SAID PROPERTY IS SUBJECT TO ALL NOTES, RESTRICTIONS AND EASEMENTS OF RECORD. BUILDING RESTRICTION LINES AND EASEMENTS NOT SHOWN ON THE RECORD PLAT MAY NOT BE SHOWN HEREON. IMPROVEMENTS WHICH IN THE SURVEYOR'S OPINION APPEAR TO BE IN A STATE OF DISREPAIR OR MAY BE CONSIDERED TEMPORARY MAY NOT BE SHOWN.

HOUSE LOCATION SURVEY  
 ON  
 #12111 FULTON RIDGE DR  
 LOT 1, FULTON RIDGE  
 TAX MAP 41, GRID 13  
 PARCEL NO. 206  
 5TH ELECTION DISTRICT  
 HOWARD COUNTY  
 MARYLAND 20759  
 OCTOBER, 2010



**AB CONSULTANTS, INC.**  
 8450 ANNAPOLIS ROAD  
 LANHAM, MARYLAND 20706  
 PHONE: (410) 788-7000

DRAWN BY: HRP  
 CHECKED BY: CVK