

# APPLICATION

A 15746

P \_\_\_\_\_

SEWAGE DISPOSAL TESTING

MARYLAND STATE DEPARTMENT OF HEALTH

HOWARD COUNTY

ELLICOTT CITY

DISTRICT 5

DATE 3/9/71

*Robert Johnson*

*Septic tank to be 1200 gallon  
Dry well to be 105 sq ft of absorbent sidewalk  
area below the inlet pipe per bedroom unit  
pipe to be 4 ft below grade. Max depth of dry well to be  
10 ft below original grade locate dry well 35 ft from front  
lot line and 85 ft from left side line when facing front of lot*

*Cont*

TO: THE COUNTY HEALTH OFFICER  
ELLICOTT CITY, MARYLAND

I, HEREBY, APPLY FOR THE NECESSARY TESTS IN ORDER TO CONSTRUCT (OR RECONSTRUCT) A SEWAGE DISPOSAL SYSTEM.

PROPERTY OWNER Frank F. & Linda Willson, et al (Ashton Realty Co.)  
Mr. Johnsen  
ADDRESS Ashton, Maryland 20702 PHONE 924-4811

PROPERTY LOCATION:

SUBDIVISION Linden Chapel Hills LOT NO. 8, Blk. <sup>B</sup> Sec. 2

ROAD AND DESCRIPTION off Road "A"

OCCUPANT \_\_\_\_\_ PHONE \_\_\_\_\_

PERSON TO CONSTRUCT SYSTEM \_\_\_\_\_

ADDRESS \_\_\_\_\_ PHONE \_\_\_\_\_

SIZE OF LOT 124,400 sq. ft. TYPE BLDG. 3 or 4

NUMBER OF BEDROOMS

IF NOT SINGLE RESIDENCE DESCRIBE \_\_\_\_\_

SIGNATURE OF APPLICANT /s/ Robert Johnson

✓ APPROVED BY James T. Wright FOR Dry well DATE 4/22/71

(KIND OF SYSTEM)

REJECTED BY \_\_\_\_\_ FOR \_\_\_\_\_ DATE \_\_\_\_\_

(KIND OF SYSTEM)

HOLD PENDING FURTHER TESTS \_\_\_\_\_ DATE \_\_\_\_\_

REASONS FOR REJECTION OR HOLDING \_\_\_\_\_

# THIS IS NOT A PERMIT

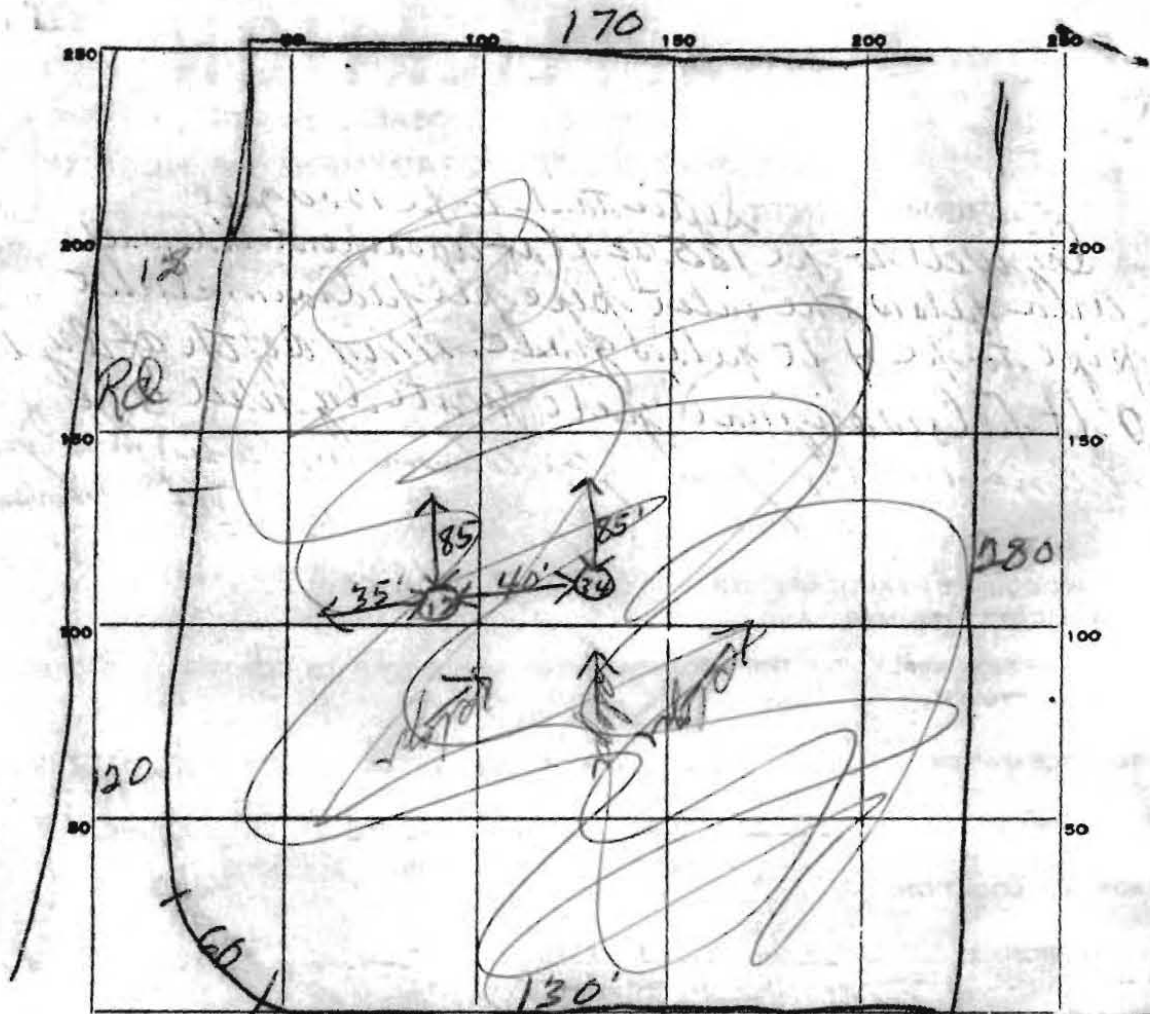

INDICATE NORTH - NAME ADJOINING ROADWAYS AS BASE LINE.

*Insurance Street*

138

DATE	TEST NO.	DEPTH	PRE-WET		TEST - 1" DROP		TIME
			START	STOP	START	STOP	
3/16/71	1	11'	1144	1151	1151	1200	9 min
	2	3'	1144	no perc			
	3	12'	1200	1203	1203	1208	5 min
	4	4'	1201	1202	1202	1204	2 min

SOIL AUGER FINDING *hole 2 to be 4 ft deep*

TESTED BY *[Signature]*

REMARKS

# APPLICATION

A 15746

P \_\_\_\_\_

SEWAGE DISPOSAL TESTING

MARYLAND STATE DEPARTMENT OF HEALTH

HOWARD COUNTY

ELLICOTT CITY

DISTRICT 5

DATE 3/9/71

*Septic tank to be 1200 gals  
Dry well to be 100 sq ft at apartment sidewalk  
Area below the inlet pipe per bedroom sink  
pipe to be 4 ft below grade. Max depth of dry well to be  
12 ft below original grade locate dry well*

TO: THE COUNTY HEALTH OFFICER  
ELLICOTT CITY, MARYLAND

I, HEREBY, APPLY FOR THE NECESSARY TESTS IN ORDER TO CONSTRUCT (OR RECONSTRUCT) A SEWAGE DISPOSAL SYSTEM.

PROPERTY OWNER Frank E. & Linda Willson, et al (Ashton Realty Co.)

ADDRESS Ashton, Maryland 20702 PHONE Mr. Johnsen 924-4811

PROPERTY LOCATION:

SUBDIVISION Linden Chapel Hills LOT NO. 8, Blk. B, Sec. 2

ROAD AND DESCRIPTION off Road "A"

OCCUPANT \_\_\_\_\_ PHONE \_\_\_\_\_

PERSON TO CONSTRUCT SYSTEM \_\_\_\_\_

ADDRESS \_\_\_\_\_ PHONE \_\_\_\_\_

SIZE OF LOT 124,400 sq. ft. TYPE BLDG. 3 or 4  
NUMBER OF BEDROOMS

IF NOT SINGLE RESIDENCE DESCRIBE \_\_\_\_\_

SIGNATURE OF APPLICANT /s/ Robert Johnsen

APPROVED BY James T. Wright FOR Dry well DATE 4/22/71  
(KIND OF SYSTEM)

REJECTED BY \_\_\_\_\_ FOR \_\_\_\_\_ DATE \_\_\_\_\_  
(KIND OF SYSTEM)

HOLD PENDING FURTHER TESTS \_\_\_\_\_ DATE \_\_\_\_\_

REASONS FOR REJECTION OR HOLDING \_\_\_\_\_

# THIS IS NOT A PERMIT

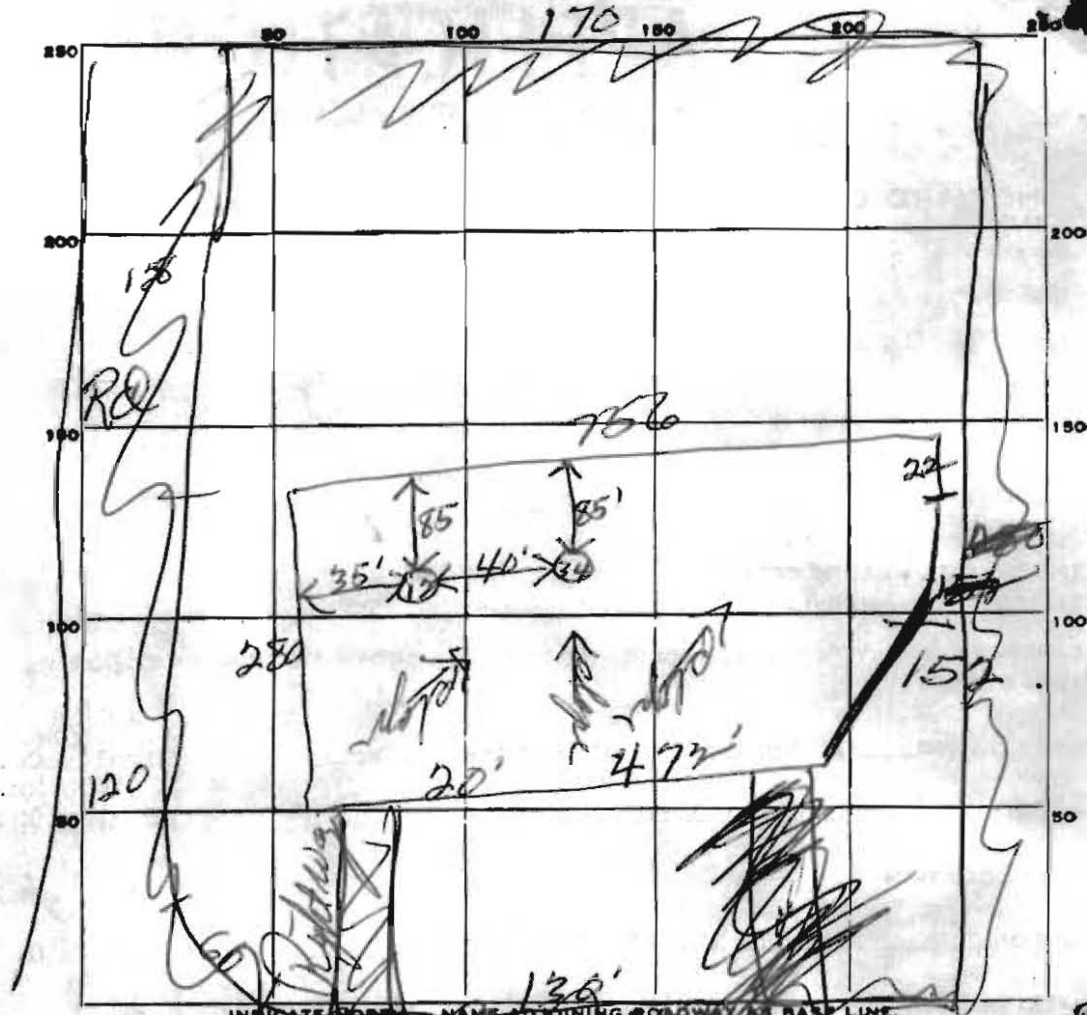

B-8

DATE	TEST NO.	DEPTH	PRE-WET		TEST - 1" DROP		TIME
			START	STOP	START	STOP	
3/16/71	1	11'	1144	1151	1151	1200	9 min
	2	3'	1144	no pre			
	3	12'	1200	1203	1203	1208	5 min
	4	4'	1201	1202	1202	1204	2 min

Hand-drawn 4 ft

SOIL AUGER FINDING Soil 2 to be 4 ft deep

TESTED BY [Signature]

REMARKS \_\_\_\_\_