



Building Permit Application

Howard County Maryland
Department of Inspections, Licenses and Permits
3430 Court House Drive
Permits: 410-313-2455
www.howardcountymd.gov

Date Received: _____

Permit No.: _____

Building Address: 8104 Holly Manor Way
City: Fulton State: MD Zip Code: 20759
Suite/Apt. #: _____ SDP/WP/BA #: _____
Subdivision: Holly House Meadow
Lot: 99 Tax Map: 0045 Parcel: 0024

Property Owner's Name: John & Sarah Jurgensen
Address: 8104 Holly Manor Way
City: Fulton State: MD Zip Code: 20759
Phone: 301-789-2026 Fax: _____
Email: jack@alum.rpi.edu

Existing Use: Residential
Proposed Use: Residential
Estimated Construction Cost: \$ 10,000.00
Description of Work: Add free standing deck
24 Ft x 22 Ft 9 in.

Applicant's Name & Mailing Address, (if other than stated herein)
Applicant's Name: _____
Address: SAME
City: _____ State: _____ Zip Code: _____
Phone: _____ Fax: _____
Email: _____

Occupant/Tenant Name: John & Sarah Jurgensen
Was tenant space previously occupied? Yes No
Contact Name: John Jurgensen
Address: 8104 Holly Manor Way
City: Fulton State: MD Zip Code: 20759
Phone: 301-789-2026 Fax: _____
Email: jack@alum.rpi.edu

Contractor Company: _____
Contact Person: _____
Address: _____
City: _____ State: _____ Zip Code: _____
License No.: _____
Phone: _____ Fax: _____
Email: _____

Engineer/Architect Company: _____
Responsible Design Prof.: _____
Address: _____
City: _____ State: _____ Zip Code: _____
Phone: _____ Fax: _____
Email: _____

Commercial Building Characteristics	Residential Building Characteristics	
Height:	<input checked="" type="checkbox"/> SF Dwelling <input type="checkbox"/> SF Townhouse	
No. of stories:	Depth	Width
Gross area, sq. ft./floor:	1 st floor: <u>32'</u>	<u>65'</u>
Area of construction (sq. ft.):	2 nd floor: <u>32'</u>	<u>65'</u>
Use group:	Basement: <u>32'</u>	<u>50'</u>
	<input checked="" type="checkbox"/> Finished Basement	
	<input type="checkbox"/> Unfinished Basement	
	<input type="checkbox"/> Crawl Space	
	<input type="checkbox"/> Slab on Grade	
Construction type:	No. of Bedrooms: <u>5</u>	
<input type="checkbox"/> Reinforced Concrete	<u>Multi-family Dwelling</u>	
<input type="checkbox"/> Structural Steel	No. of efficiency units:	
<input type="checkbox"/> Masonry	No. of 1 BR units:	
<input type="checkbox"/> Wood Frame	No. of 2 BR units:	
<input type="checkbox"/> State Certified Modular	No. of 3 BR units:	
	Other Structure:	
	Dimensions:	
	Footings:	
	Roof:	
<input checked="" type="checkbox"/> Roadside Tree Project Permit	<input type="checkbox"/> State Certified Modular	
<input type="checkbox"/> Yes <input type="checkbox"/> No	<input type="checkbox"/> Manufactured Home	
Roadside Tree Project Permit #		

Utilities	
Electric:	<input checked="" type="checkbox"/> Yes <input type="checkbox"/> No
Gas:	<input type="checkbox"/> Yes <input checked="" type="checkbox"/> No
Water Supply	
<input type="checkbox"/> Public	
<input checked="" type="checkbox"/> Private	
Sewage Disposal	
<input type="checkbox"/> Public	
<input checked="" type="checkbox"/> Private	
Heating System	
<input checked="" type="checkbox"/> Electric <input type="checkbox"/> Oil	
<input type="checkbox"/> Natural Gas <input checked="" type="checkbox"/> Propane Gas	
<input type="checkbox"/> Other:	
Sprinkler System:	
<input type="checkbox"/> Yes <input checked="" type="checkbox"/> No	
Grading Permit Number:	
Building Shell Permit Number:	

THE UNDERSIGNED HEREBY CERTIFIES AND AGREES AS FOLLOWS: (1) THAT HE/SHE IS AUTHORIZED TO MAKE THIS APPLICATION; (2) THAT THE INFORMATION IS CORRECT; (3) THAT HE/SHE WILL COMPLY WITH ALL REGULATIONS OF HOWARD COUNTY WHICH ARE APPLICABLE THERETO; (4) THAT HE/SHE WILL PERFORM NO WORK ON THE ABOVE REFERENCED PROPERTY NOT SPECIFICALLY DESCRIBED IN THIS APPLICATION; (5) THAT HE/SHE GRANTS COUNTY OFFICIALS THE RIGHT TO ENTER ONTO THIS PROPERTY FOR THE PURPOSE OF INSPECTING THE WORK PERMITTED AND POSTING NOTICES.

Applicant's Signature: [Signature]
Email Address: jack@alum.rpi.edu
Greater
Title/Company

Print Name: John W. Jurgensen Jr.
Date: 17 Sep 18

Checks Payable to: DIRECTOR OF FINANCE OF HOWARD COUNTY
PLEASE WRITE NEATLY & LEGIBLY
-FOR OFFICE USE ONLY-

AGENCY	DATE	SIGNATURE OF APPROVAL
State Highways		
Building Officials		
PSZA (Zoning)		
PSZA (Engineering)		
Health	<u>10/4/18</u>	<u>[Signature]</u>

Is Sediment Control approval required for issuance? Yes No
 CONTINGENCY CONSTRUCTION START

DPZ SETBACK INFORMATION	
Front:	
Rear:	
Side:	
Side St.:	
All minimum setbacks met?	<input type="checkbox"/> Yes <input type="checkbox"/> No
Is Entrance Permit Required?	<input type="checkbox"/> Yes <input type="checkbox"/> No
Historic District?	<input type="checkbox"/> Yes <input type="checkbox"/> No
Lot Coverage for New Town Zone:	
SDP/Red-line approval date:	

Filing Fee	\$
Permit Fee	\$
Tech Fee	\$
Excise Tax	\$
PSFS	\$
Guaranty Fund	\$
Add'l per Fee	\$
Total Fees	\$
Sub-Total Paid	\$
Balance Due	\$
Check	#

Distribution of Copies: White: Building Officials Green: PSZA,Zoning Yellow: PSZA,Engineering Pink: Health Gold: SHA

Holly Manor Way

R=875.00'
L=245.48'

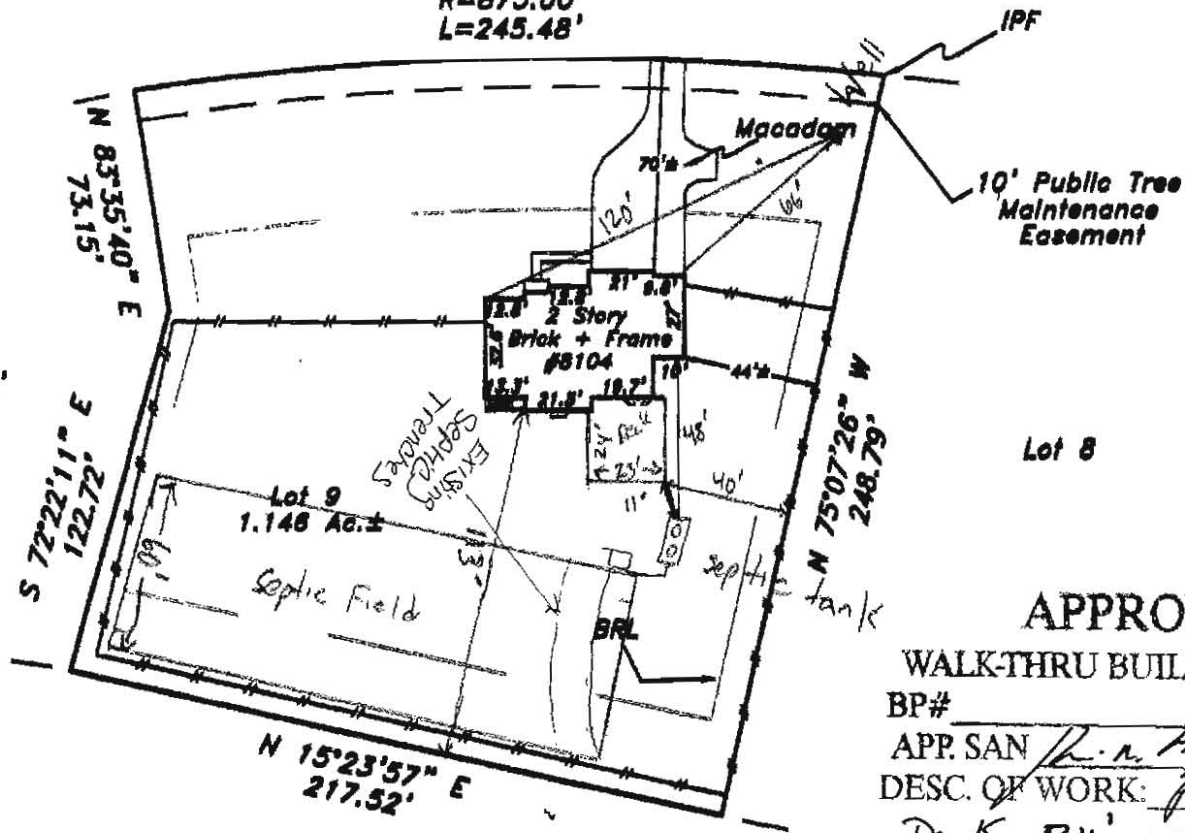

The purpose of this drawing is to locate, describe, and represent the positions of buildings and substantial improvements affecting the property shown hereon, being known as:
Lot 9, Phase Two,
HOLLY HOUSE MEADOWS
recorded among the land records of Howard County, Maryland in Plat 20378



LOCATION DRAWING
8104 Holly Manor Way
5th ELECTION DISTRICT
HOWARD COUNTY, MARYLAND

PREPARED FOR:

GREATER MARYLAND TITLE
An Affiliate of Title Alliance, Ltd.
An Equal Opportunity Company

This is page one of a two page document. The advice found on the affixed page is an integral part of this drawing, and is not valid without all pages.

NTT Associates, Inc.
18205 Old Frederick Rd.
Mt. Airy, Maryland 21771
Phone: (410) 442-2031
Fax: (410) 442-1315
www.nttsurveyors.com

Scale: 1" = 60'
Date: 8-22-17
Field By: DR
Drawn By: DR
File No.: 632-001875
Page No.: 1 of 2

