



Building Permit Application

Howard County Maryland
 Department of Inspections, Licenses and Permits
 3430 Court House Drive
 Permits: 410-313-2455
 www.howardcountymd.gov

Date Received: _____

Permit No.: _____

Building Address: 12420 Hill Crest
 City: Fulton State: MD Zip Code: 20759
 Suite/Apt. # _____ SDP/WP/BA #: _____
 Subdivision: _____
 Lot: #5 Tax Map: _____ Parcel: _____

Existing Use: N/A
 Proposed Use: additional living space
 Estimated Construction Cost: \$ 43,500
 Description of Work: Build deck

Occupant/Tenant Name: Timothy Womack
 Was tenant space previously occupied? Yes No
 Contact Name: Tim Womack
 Address: 12420 Hill Crest
 City: Fulton State: MD Zip Code: 20759
 Phone: 443-717-2404 Fax: _____
 Email: _____

Property Owner's Name: Timothy Womack
 Address: 12420 Hill Crest
 City: Fulton State: MD Zip Code: 20759
 Phone: 443-717-2404 Fax: _____
 Email: twomack@outlook.com

Applicant's Name & Mailing Address, (if other than stated herein)

Applicant's Name: _____
 Address: _____
 City: _____ State: _____ Zip Code: _____
 Phone: _____ Fax: _____
 Email: _____

Contractor Company: owner
 Contact Person: _____
 Address: _____
 City: _____ State: _____ Zip Code: _____
 License No.: _____
 Phone: _____ Fax: _____
 Email: _____

Engineer/Architect Company: _____
 Responsible Design Prof.: _____
 Address: _____
 City: _____ State: _____ Zip Code: _____
 Phone: _____ Fax: _____
 Email: _____

| Commercial Building Characteristics | Residential Building Characteristics | |
|--|--|---------------------------------------|
| Height: | <input type="checkbox"/> SF Dwelling | <input type="checkbox"/> SF Townhouse |
| No. of stories: | Depth Width | |
| Gross area, sq. ft./floor: | 1 st floor: | |
| Area of construction (sq. ft.): | 2 nd floor: | |
| Use group: | Basement: | |
| Construction type: | <input type="checkbox"/> Finished Basement | |
| <input type="checkbox"/> Reinforced Concrete | <input type="checkbox"/> Unfinished Basement | |
| <input type="checkbox"/> Structural Steel | <input type="checkbox"/> Crawl Space | |
| <input type="checkbox"/> Masonry | <input type="checkbox"/> Slab on Grade | |
| <input type="checkbox"/> Wood Frame | No. of Bedrooms: | |
| <input type="checkbox"/> State Certified Modular | Multi-family Dwelling | |
| | No. of efficiency units: | |
| | No. of 1 BR units: | |
| | No. of 2 BR units: | |
| | No. of 3 BR units: | |
| | Other Structure: | |
| | Dimensions: | |
| <input checked="" type="checkbox"/> Roadside Tree Project Permit | Footings: | |
| <input type="checkbox"/> Yes <input type="checkbox"/> No | Roof: | |
| Roadside Tree Project Permit # | <input type="checkbox"/> State Certified Modular | |
| | <input type="checkbox"/> Manufactured Home | |

| | |
|---|--|
| Utilities | |
| Electric: | <input type="checkbox"/> Yes <input type="checkbox"/> No |
| Gas: | <input type="checkbox"/> Yes <input type="checkbox"/> No |
| Water Supply | |
| <input type="checkbox"/> Public | |
| <input checked="" type="checkbox"/> Private | |
| Sewage Disposal | |
| <input type="checkbox"/> Public | |
| <input checked="" type="checkbox"/> Private | |
| Heating System | |
| <input type="checkbox"/> Electric | <input type="checkbox"/> Oil |
| <input type="checkbox"/> Natural Gas | <input type="checkbox"/> Propane Gas |
| <input type="checkbox"/> Other: | |
| Sprinkler System: | |
| <input type="checkbox"/> Yes | <input type="checkbox"/> No |
| Grading Permit Number: | |
| Building Shell Permit Number: | |

THE UNDERSIGNED HEREBY CERTIFIES AND AGREES AS FOLLOWS: (1) THAT HE/SHE IS AUTHORIZED TO MAKE THIS APPLICATION; (2) THAT THE INFORMATION IS CORRECT; (3) THAT HE/SHE WILL COMPLY WITH ALL REGULATIONS OF HOWARD COUNTY WHICH ARE APPLICABLE THERETO; (4) THAT HE/SHE WILL PERFORM NO WORK ON THE ABOVE REFERENCED PROPERTY NOT SPECIFICALLY DESCRIBED IN THIS APPLICATION; (5) THAT HE/SHE GRANTS COUNTY OFFICIALS THE RIGHT TO ENTER ONTO THIS PROPERTY FOR THE PURPOSE OF INSPECTING THE WORK PERMITTED AND POSTING NOTICES.

Applicant's Signature: _____
 Email Address: twomack@outlook.com
owner
 Title/Company

Print Name: Timothy Womack
 Date: 9/13/2018

Checks Payable to: DIRECTOR OF FINANCE OF HOWARD COUNTY
 PLEASE WRITE NEATLY & LEGIBLY
 -FOR OFFICE USE ONLY-

| AGENCY | DATE | SIGNATURE OF APPROVAL |
|----------------------|------|-----------------------|
| State Highways | | |
| Building Officials | | |
| PSZA (Zoning) | | |
| PSZA (Engineering) | | |
| Health | | <u>9/7-AD Bernard</u> |

Is Sediment Control approval required for issuance? Yes No
 CONTINGENCY CONSTRUCTION START

| DPZ SETBACK INFORMATION | |
|---------------------------------|--|
| Front: | |
| Rear: | |
| Side: | |
| Side St.: | |
| All minimum setbacks met? | <input type="checkbox"/> Yes <input type="checkbox"/> No |
| Is Entrance Permit Required? | <input type="checkbox"/> Yes <input type="checkbox"/> No |
| Historic District? | <input type="checkbox"/> Yes <input type="checkbox"/> No |
| Lot Coverage for New Town Zone: | |
| SDP/Red-line approval date: | |

| | |
|-----------------|----|
| Filing Fee | \$ |
| Permit Fee | \$ |
| Tech Fee | \$ |
| Excise Tax | \$ |
| PSFS | \$ |
| Guaranty Fund | \$ |
| Add'l per Fee | \$ |
| Total Fees | \$ |
| Sub- Total Paid | \$ |
| Balance Due | \$ |
| Check | # |

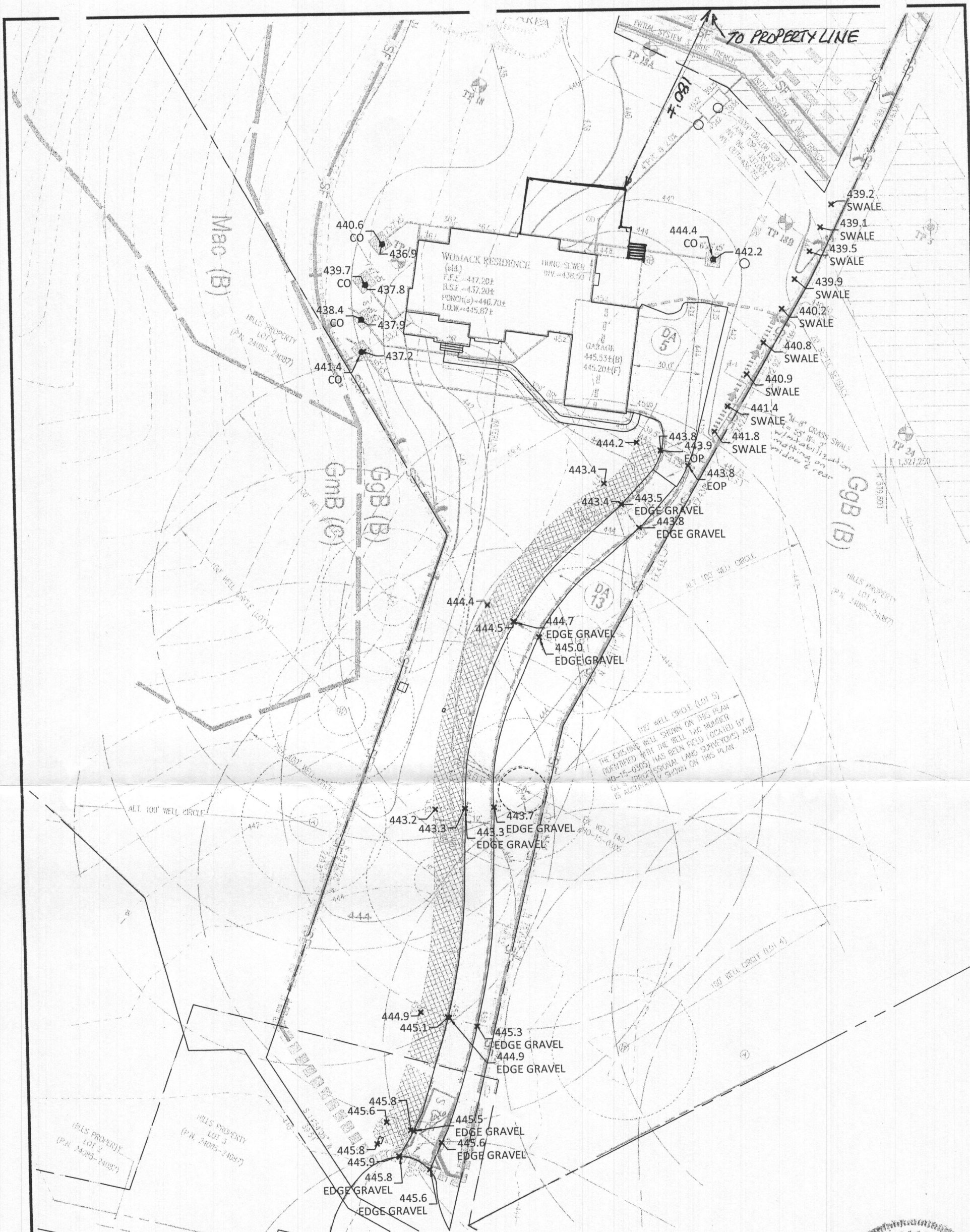

APPROVED

WALK-THRU BUILDING PERMIT

BP#

A#

APP. SAN. D. Bernard DATE: 9-17-18

DESC. OF WORK: Approved for Deck only

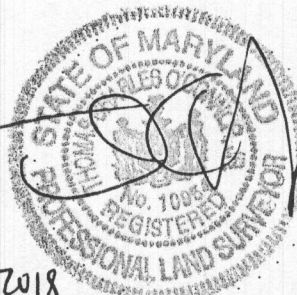

8/14/2018

GRADING CERTIFICATION SKETCH

LOT GRADE CERTIFICATION

REFER TO FORMCHECK OR LOCATION DRAWING FOR BUILDING SETBACKS.
THIS DRAWING FOR ELEVATION PURPOSES ONLY.

DATE OF LATEST FIELD WORK: 8/14/2018

DRAWN BY: MAB

SCALE:

G.L.W. FILE No.

CHECKED BY:

1" = 40'

17-053



3909 NATIONAL DRIVE,
SUITE 250
BURTONSVILLE, MD 20866
GLWPA.COM
301-421-4024

HILL PROPERTY
LOT 5
12420 HILL CREST
HOWARD COUNTY, MARYLAND