



Building Permit Application

Howard County Maryland
Department of Inspections, Licenses and Permits
3430 Court House Drive
Permits: 410-313-2455
www.howardcountymd.gov

Date Received: _____

Permit No.: _____

Building Address: 1080 Driver Rd.
City: Marriottsville State: MD Zip Code: 21104
Suite/Apt. # _____ SDP/WP/BA #: _____
Census Tract: _____ Subdivision: _____
Section: _____ Area: _____ Lot: _____
Tax Map: _____ Parcel: _____ Grid: _____
Zoning: _____ Map Coordinates: _____ Lot Size: _____

Existing Use: _____
Proposed Use: _____
Estimated Construction Cost: \$ _____

Description of Work: Covered Deck

Occupant/Tenant Name: _____

Was tenant space previously occupied? Yes No

Contact Name: _____

Address: _____

City: _____ State: _____ Zip Code: _____

Phone: _____ Fax: _____

Email: _____

Property Owner's Name: Bennet
Address: 1080 Driver Rd
City: Marriottsville State: MD Zip Code: 21104
Phone: 410 942 1608 Fax: _____
Email: _____

Applicant's Name & Mailing Address, (If other than stated herein)
Applicant's Name: JWH Home Improvement
Address: 58 1/2 W. Green St
City: Westminster State: MD Zip Code: 21157
Phone: 443-547-3135 Fax: _____
Email: _____

Contractor Company: _____

Contact Person: _____

Address: _____

City: _____ State: _____ Zip Code: _____

License No.: 127026

Phone: _____ Fax: _____

Email: _____

Engineer/Architect Company: _____

Responsible Design Prof.: _____

Address: _____

City: _____ State: _____ Zip Code: _____

Phone: _____ Fax: _____

Email: _____

| Commercial Building Characteristics | Residential Building Characteristics |
|--|--|
| Height: | <input type="checkbox"/> SF Dwelling <input type="checkbox"/> SF Townhouse |
| No. of stories: | Depth Width |
| Gross area, sq. ft./floor: | 1 st floor: |
| | 2 nd floor: |
| Area of construction (sq. ft.): | Basement: |
| | <input type="checkbox"/> Finished Basement |
| Use group: | <input type="checkbox"/> Unfinished Basement |
| | <input type="checkbox"/> Crawl Space |
| Construction type: | <input type="checkbox"/> Slab on Grade |
| <input type="checkbox"/> Reinforced Concrete | No. of Bedrooms: |
| <input type="checkbox"/> Structural Steel | Multi-family Dwelling |
| <input type="checkbox"/> Masonry | No. of efficiency units: |
| <input type="checkbox"/> Wood Frame | No. of 1 BR units: |
| <input type="checkbox"/> State Certified Modular | No. of 2 BR units: |
| | No. of 3 BR units: |
| | Other Structure: |
| | Dimensions: |
| <input checked="" type="checkbox"/> Roadside Tree Project Permit | Footings: |
| <input type="checkbox"/> Yes <input type="checkbox"/> No | Roof: |
| Roadside Tree Project Permit # _____ | <input type="checkbox"/> State Certified Modular |
| | <input type="checkbox"/> Manufactured Home |

| Utilities | |
|---|--|
| Electric: | <input type="checkbox"/> Yes <input type="checkbox"/> No |
| Gas: | <input type="checkbox"/> Yes <input type="checkbox"/> No |
| Water Supply | |
| <input type="checkbox"/> Public | |
| <input checked="" type="checkbox"/> Private | |
| Sewage Disposal | |
| <input type="checkbox"/> Public | |
| <input checked="" type="checkbox"/> Private | |
| Heating System | |
| <input type="checkbox"/> Electric <input type="checkbox"/> Oil | |
| <input type="checkbox"/> Natural Gas <input type="checkbox"/> Propane Gas | |
| <input type="checkbox"/> Other: | |
| Sprinkler System: | |
| <input type="checkbox"/> Yes <input type="checkbox"/> No | |
| Grading Permit Number: _____ | |
| Building Shell Permit Number: _____ | |

THE UNDERSIGNED HEREBY CERTIFIES AND AGREES AS FOLLOWS: (1) THAT HE/SHE IS AUTHORIZED TO MAKE THIS APPLICATION; (2) THAT THE INFORMATION IS CORRECT; (3) THAT HE/SHE WILL COMPLY WITH ALL REGULATIONS OF HOWARD COUNTY WHICH ARE APPLICABLE THERETO; (4) THAT HE/SHE WILL PERFORM NO WORK ON THE ABOVE REFERENCED PROPERTY NOT SPECIFICALLY DESCRIBED IN THIS APPLICATION; (5) THAT HE/SHE GRANTS COUNTY OFFICIALS THE RIGHT TO ENTER ONTO THIS PROPERTY FOR THE PURPOSE OF INSPECTING THE WORK PERMITTED AND POSTING NOTICES.

Applicant's Signature: _____

Email Address: _____

Title/Company: _____

Print Name: Jason Hornung

Date: Sept 14, 2018

Checks Payable to: DIRECTOR OF FINANCE OF HOWARD COUNTY

PLEASE WRITE NEATLY & LEGIBLY

-FOR OFFICE USE ONLY-

| AGENCY | DATE | SIGNATURE OF APPROVAL |
|----------------------|------------------|-----------------------|
| State Highways | | |
| Building Officials | | |
| PSZA (Zoning) | | |
| PSZA (Engineering) | | |
| Health | <u>9/14/2018</u> | <u>[Signature]</u> |

Is Sediment Control approval required for issuance? Yes No
 CONTINGENCY CONSTRUCTION START

| DPZ SETBACK INFORMATION |
|---|
| Front: |
| Rear: |
| Side: |
| Side St.: |
| All minimum setbacks met? <input type="checkbox"/> Yes <input type="checkbox"/> No |
| Is Entrance Permit Required? <input type="checkbox"/> Yes <input type="checkbox"/> No |
| Historic District? <input type="checkbox"/> Yes <input type="checkbox"/> No |
| Lot Coverage for New Town Zone: |
| SDP/Red-line approval date: _____ |

| | |
|-----------------|----|
| Filing Fee | \$ |
| Permit Fee | \$ |
| Tech Fee | \$ |
| Excise Tax | \$ |
| PSFS | \$ |
| Guaranty Fund | \$ |
| Add'l per Fee | \$ |
| Total Fees | \$ |
| Sub- Total Paid | \$ |
| Balance Due | \$ |
| Check | # |

Distribution of Copies: White: Building Officials Green: PSZA,Zoning Yellow: PSZA,Engineering Pink: Health Gold: SHA

APPROVED
 WALK-THRU BUILDING PERMIT
 BP# _____ A# _____
 APP. SAN Robert Freese DATE: 9/14/2018
 DESC. OF WORK: Covered deck

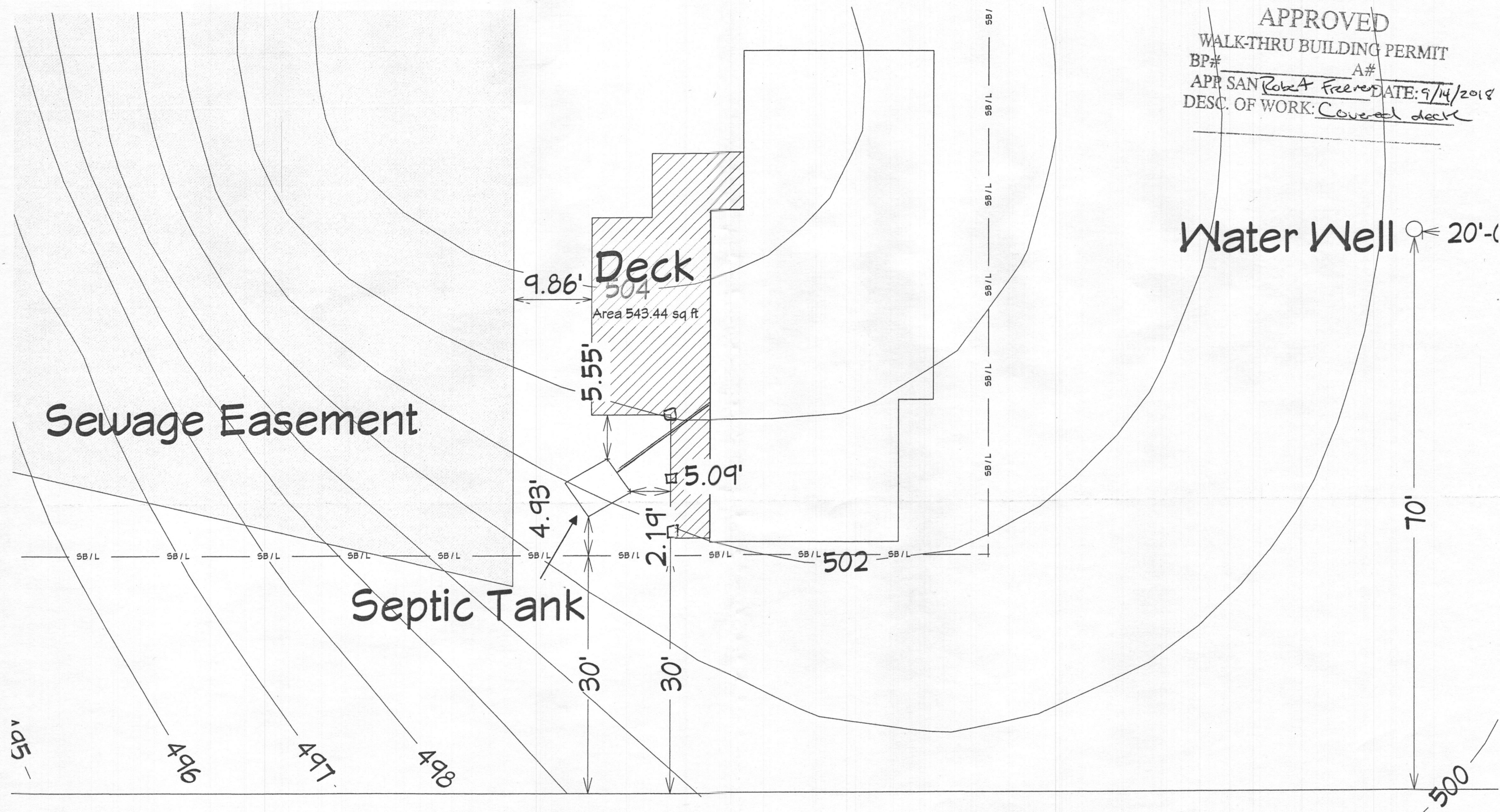

DRAWINGS PROVIDED BY:
JWH
 Home Improvement

PROJECT DESCRIPTION:
 1080 Driver Rd
 Marriottsville MD 21104
DECK

SHEET TITLE:
**Setback distances
 for Septic Tank
 and Sewage Easement**

| NO. | DESCRIPTION | BY | DATE |
|-----|-------------|----|------|
| | | | |
| | | | |
| | | | |

SCALE:
 1/4" = 3'

DATE:
 9/13/2018

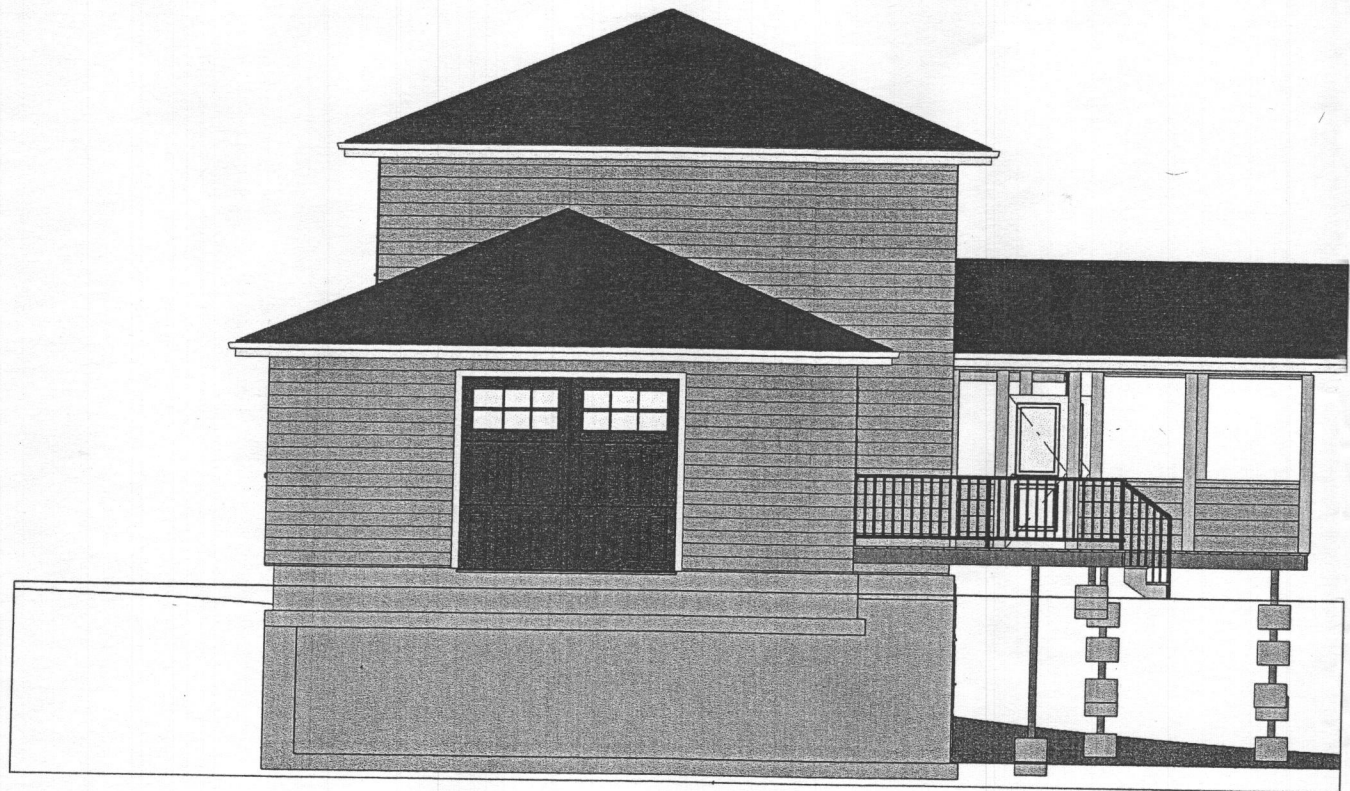

APPROVED
 WALK-THRU BUILDING PERMIT
 BP# _____ A# _____
 APP. SAN Robert Freeman DATE: 9/14/2018
 DESC. OF WORK: Covered deck



| | | | | | | | | | |
|--|---|---------------------------------|-----|-------------|----|------|-----------|-----------|---|
| DRAWINGS PROVIDED BY:  | PROJECT DESCRIPTION: 1080 Driver Rd Marriottsville MD 21104 DECK | SHEET TITLE: Side Elevations | NO. | DESCRIPTION | BY | DATE | SCALE: | DATE: | 5 |
| | | | | | | | 1/8" = 1' | 9/13/2018 | |



APPROVED
 WALK-THRU BUILDING PERMIT
 BP# _____ A# _____
 APP. SAN Robert Freeman DATE: 9/14/2018
 DESC. OF WORK Covered deck

DRAWINGS PROVIDED BY:
JWH
 Home Improvement

PROJECT DESCRIPTION:
 1080 Driver Rd
 Marriottsville MD 21104
DECK

SHEET TITLE:
Elevation

| NO. | DESCRIPTION | BY | DATE |
|-----|-------------|----|------|
| | | | |
| | | | |
| | | | |

SCALE:
3/16" = 1'

DATE:
 9/13/2018

4

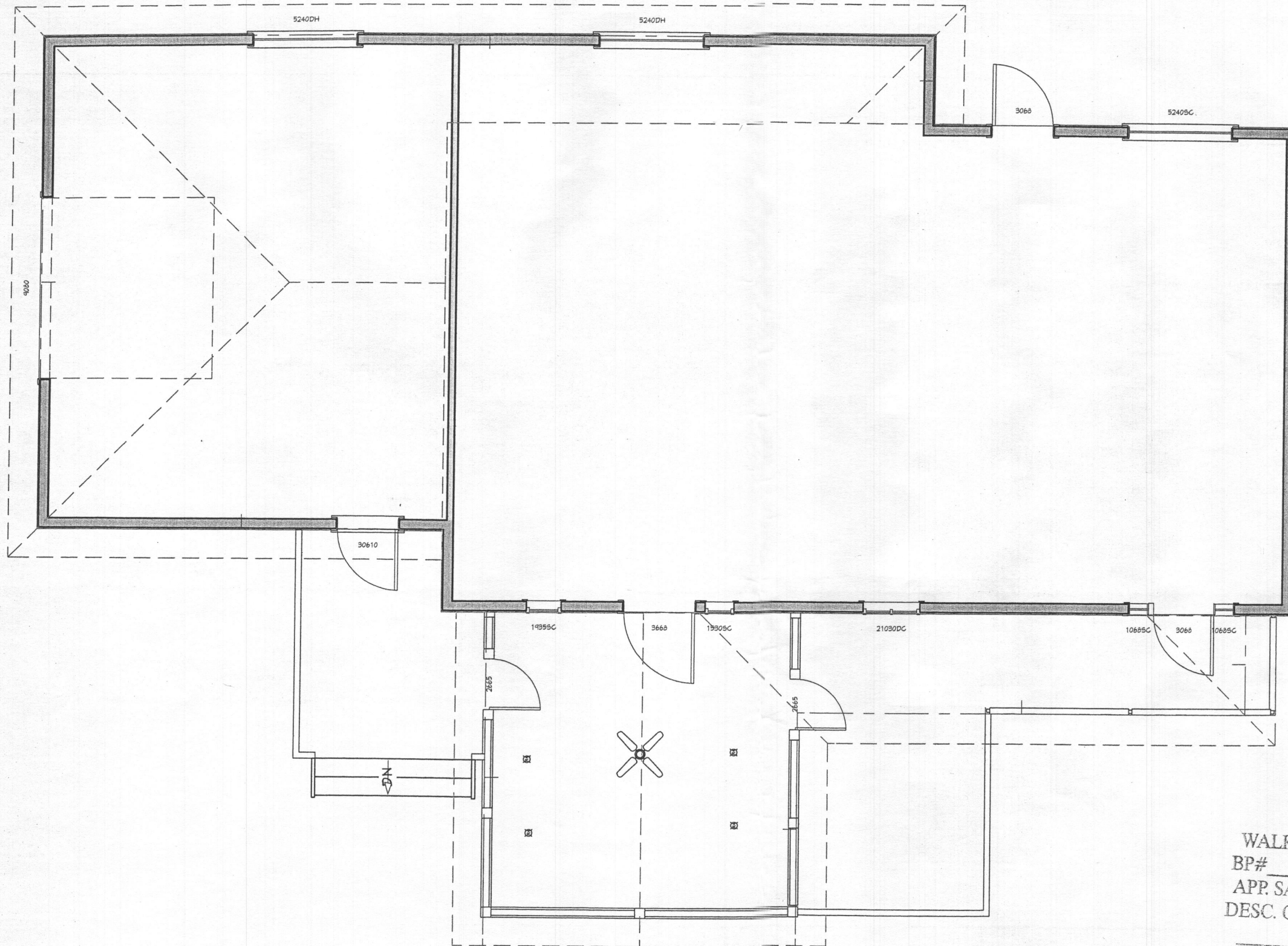

LIVING AREA
1110 SQ FT

APPROVED
WALK-THRU BUILDING PERMIT
BP# _____ A# _____
APP. SAN Robert Freever DATE: 9/14/2018
DESC. OF WORK: Covered Deck

DRAWINGS PROVIDED BY:
JWH
Home Improvement

PROJECT DESCRIPTION:
1080 Driver Rd
Marriottsville MD 21104
DECK

SHEET TITLE:
Deck Plan

| NO. | DESCRIPTION | BY | DATE |
|-----|-------------|----|------|
| | | | |
| | | | |
| | | | |

SCALE:
3/16" = 1'

DATE:
9/13/2018

3

APPROVED
 WALK-THRU BUILDING PERMIT
 BP# _____ A# _____
 APP. SAN Robert Freeman DATE: 9/14/2018
 DESC. OF WORK: Covered deck

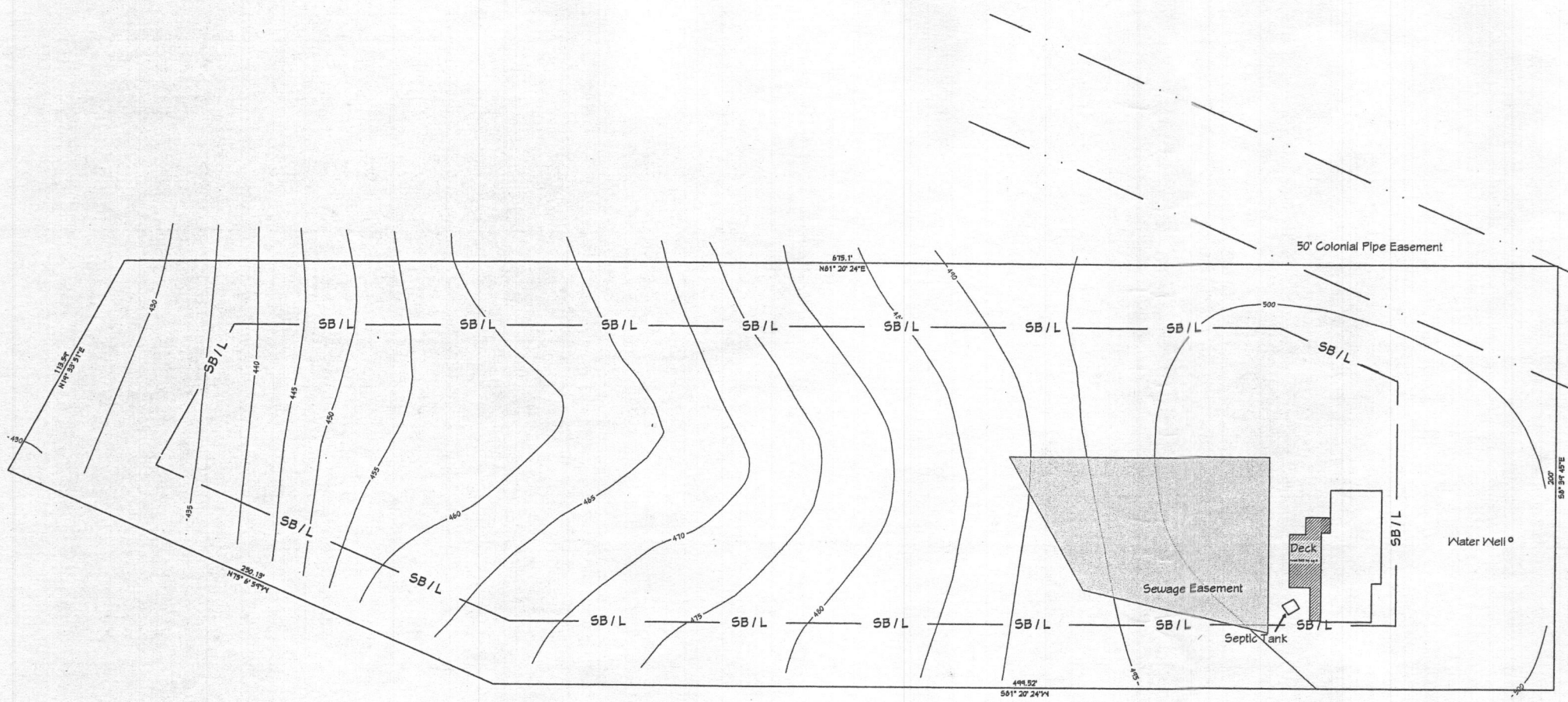
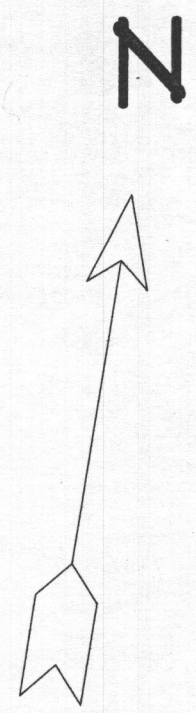

DRAWINGS PROVIDED BY:
JWH
 Home Improvement

PROJECT DESCRIPTION:
 1080 Driver Rd
 Marriottsville MD 21104
DECK

SHEET TITLE:
 Site Plan
 1080 Driver Rd
 Proposed deck

| NO. | DESCRIPTION | BY | DATE |
|-----|-------------|----|------|
| | | | |
| | | | |
| | | | |

SCALE:
 1" = 70'

DATE:
 9/13/2018

1