



Building Permit Application

Howard County Maryland
 Department of Inspections, Licenses and Permits
 3430 Court House Drive
 Permits: 410-313-2455
 www.howardcountymd.gov

Date Received: _____

Permit No.: _____

Building Address: 3348 DAWMARK DRIVE
 City: GLENWOOD State: MD Zip Code: 21738
 Suite/Apt. # _____ SDP/WP/BA #: _____
 Subdivision: _____
 Lot: 20 Tax Map: 0014 Parcel: 0106

Existing Use: _____
 Proposed Use: _____
 Estimated Construction Cost: \$ 60,000.-

Description of Work:
41 STATION SUN ROOM, CRAWL SPACE
Foundation 18 X 14'6"

Occupant/Tenant Name: _____
 Was tenant space previously occupied? Yes No
 Contact Name: _____
 Address: _____
 City: _____ State: _____ Zip Code: _____
 Phone: _____ Fax: _____
 Email: _____

Property Owner's Name: Edward Linker's
 Address: 3348 DAWMARK DR
 City: GLENWOOD State: MD Zip Code: 21738
 Phone: 301-651-5316 Fax: _____
 Email: Edlinker@yahoo.com

Applicant's Name & Mailing Address, (if other than stated herein)
 Applicant's Name: Rick Matney
 Address: P.O. Box 1018
 City: MT AIRY State: MD Zip Code: 21771
 Phone: 410-635-2500 Fax: _____
 Email: Rick@matneyconstruction.com

Contractor Company: Matney Construction Services
 Contact Person: Rick Matney
 Address: 4311 Ridge Rd - PO Box 1018
 City: MT AIRY State: MD Zip Code: 21771
 License No.: 89780
 Phone: 410-635-2500 Fax: _____
 Email: Rick@matneyconstruction.com

Engineer/Architect Company: _____
 Responsible Design Prof.: _____
 Address: _____
 City: _____ State: _____ Zip Code: _____
 Phone: _____ Fax: _____
 Email: _____

Commercial Building Characteristics	Residential Building Characteristics	
Height:	<input checked="" type="checkbox"/> SF Dwelling <input type="checkbox"/> SF Townhouse	
No. of stories:	Depth	Width
Gross area, sq. ft./floor:	1 st floor: <u>50</u>	<u>80</u>
Area of construction (sq. ft.):	2 nd floor: <u>50</u>	<u>80</u>
Use group:	Basement:	
	<input type="checkbox"/> Finished Basement	
	<input type="checkbox"/> Unfinished Basement	
	<input type="checkbox"/> Crawl Space	
	<input type="checkbox"/> Slab on Grade	
Construction type:	No. of Bedrooms:	
<input type="checkbox"/> Reinforced Concrete	No. of efficiency units:	
<input type="checkbox"/> Structural Steel	<u>Multi-family Dwelling</u>	
<input type="checkbox"/> Masonry	No. of 1 BR units:	
<input type="checkbox"/> Wood Frame	No. of 2 BR units:	
<input type="checkbox"/> State Certified Modular	No. of 3 BR units:	
	Other Structure:	
	Dimensions:	
<input checked="" type="checkbox"/> Roadside Tree Project Permit	Footings:	
<input type="checkbox"/> Yes <input checked="" type="checkbox"/> No	Roof:	
<input type="checkbox"/> Roadside Tree Project Permit #	<input type="checkbox"/> State Certified Modular	
	<input type="checkbox"/> Manufactured Home	

Utilities	
Electric:	<input type="checkbox"/> Yes <input type="checkbox"/> No
Gas:	<input type="checkbox"/> Yes <input type="checkbox"/> No
Water Supply	
<input type="checkbox"/> Public	
<input checked="" type="checkbox"/> Private	
Sewage Disposal	
<input type="checkbox"/> Public	
<input checked="" type="checkbox"/> Private	
Heating System	
<input type="checkbox"/> Electric	<input type="checkbox"/> Oil
<input type="checkbox"/> Natural Gas	<input type="checkbox"/> Propane Gas
<input type="checkbox"/> Other:	
Sprinkler System:	
<input type="checkbox"/> Yes	<input type="checkbox"/> No
Grading Permit Number:	
Building Shell Permit Number:	

THE UNDERSIGNED HEREBY CERTIFIES AND AGREES AS FOLLOWS: (1) THAT HE/SHE IS AUTHORIZED TO MAKE THIS APPLICATION; (2) THAT THE INFORMATION IS CORRECT; (3) THAT HE/SHE WILL COMPLY WITH ALL REGULATIONS OF HOWARD COUNTY WHICH ARE APPLICABLE THERETO; (4) THAT HE/SHE WILL PERFORM NO WORK ON THE ABOVE REFERENCED PROPERTY NOT SPECIFICALLY DESCRIBED IN THIS APPLICATION; (5) THAT HE/SHE GRANTS COUNTY OFFICIALS THE RIGHT TO ENTER ONTO THIS PROPERTY FOR THE PURPOSE OF INSPECTING THE WORK PERMITTED AND POSTING NOTICES.

Applicant's Signature: Rick Matney Print Name: Rick Matney
 Email Address: Rick@matneyconstruction.com Date: 8/23/18
 Title/Company: President Matney Construction

Checks Payable to: DIRECTOR OF FINANCE OF HOWARD COUNTY

PLEASE WRITE NEATLY & LEGIBLY

-FOR OFFICE USE ONLY-

AGENCY	DATE	SIGNATURE OF APPROVAL
State Highways		
Building Officials		
PSZA (Zoning)		
PSZA (Engineering)		
Health	<u>8/23/18</u>	<u>J. Osmond</u>

DPZ SETBACK INFORMATION	
Front:	
Rear:	
Side:	
Side St.:	
All minimum setbacks met?	<input type="checkbox"/> Yes <input type="checkbox"/> No
Is Entrance Permit Required?	<input type="checkbox"/> Yes <input type="checkbox"/> No
Historic District?	<input type="checkbox"/> Yes <input type="checkbox"/> No
Lot Coverage for New Town Zone:	
SDP/Red-line approval date:	

Filing Fee	\$
Permit Fee	\$
Tech Fee	\$
Excise Tax	\$
PSFS	\$
Guaranty Fund	\$
Add'l per Fee	\$
Total Fees	\$
Sub- Total Paid	\$
Balance Due	\$
Check	#

Distribution of Copies: White: Building Officials Green: PSZA,Zoning Yellow: PSZA,Engineering Pink: Health Gold: SHA

Anthony Construction Service
 P.O. Box 1018, - 4311 Ridge Rd.
 101 AIRY, MD 21771

Residents of:
 Winkis
 3348 DANMARK DR
 Glenwood, MD 21738

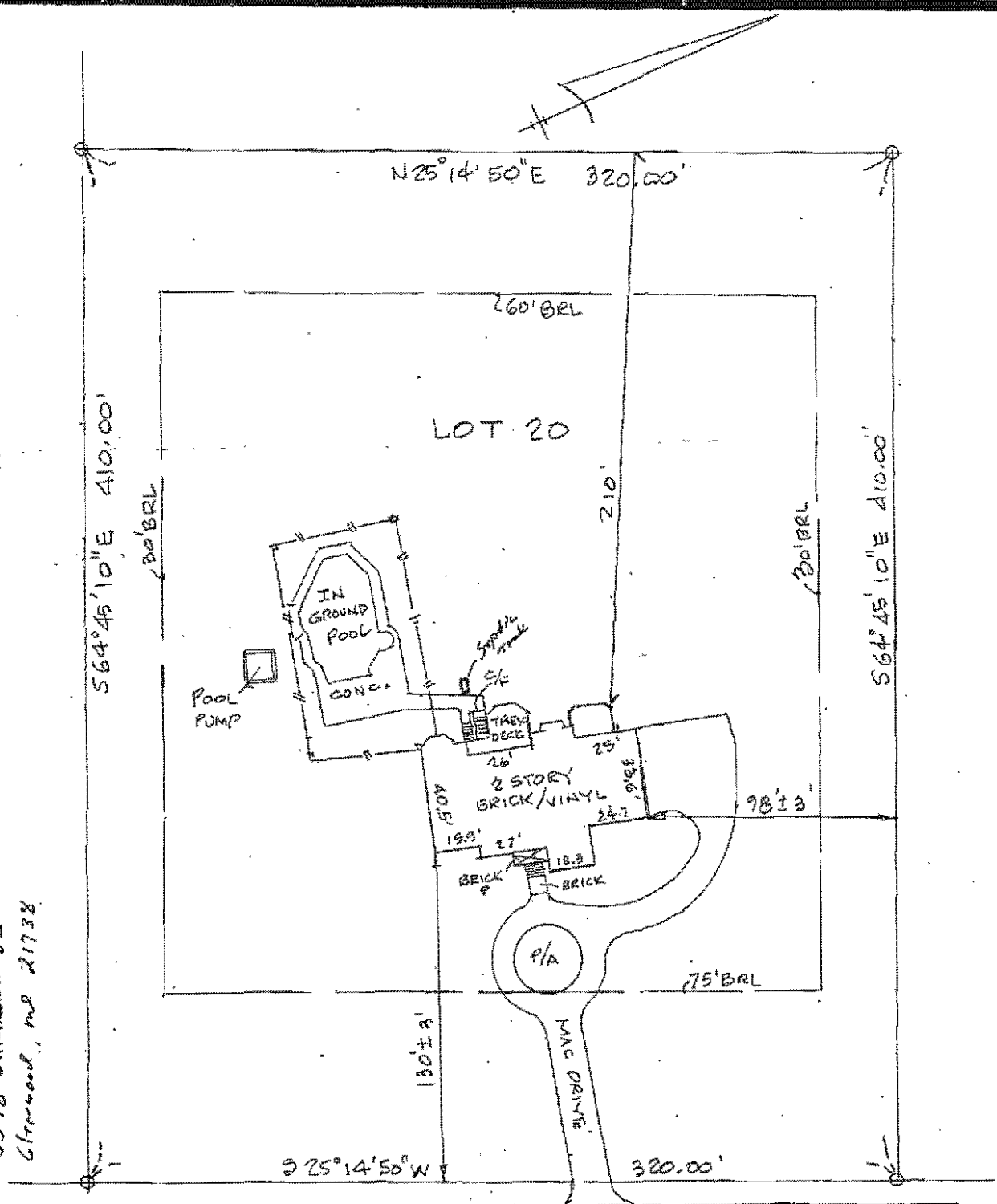

Approved Septic System Plan
 Howard County Health Department
 DANMARK DRIVE
 24' PAVEMENT 50' R/W

Blank Oswald 8/23/18
 Signature Date

* 3348 DANMARK DRIVE
 LOT 20, PLAT OF CHOI PROPERTY
 LOTS 1-32 PLAT # 10632
 HOWARD CO., MARYLAND

The lot shown hereon is in flood zone C PER F.E.M.A.
 Flood insurance rate map panel # 240024-0014B

Notes: Flood zones are approximate as scaled from F.E.M.A. flood insurance rate map.
 Subject to any and all E.R.L.s or easements as shown or noted on record plats or deeds.