

C 1 - 49263

SEQUENCE NO. (MDE USE ONLY)

STATE OF MARYLAND WELL COMPLETION REPORT

THIS REPORT MUST BE SUBMITTED WITHIN 45 DAYS AFTER WELL IS COMPLETED.

1 2 3 4 5 6 (THIS NUMBER IS TO BE PUNCHED IN COLS. 3-6 ON ALL CARDS)

FILL IN THIS FORM COMPLETELY PLEASE TYPE

COUNTY NUMBER

ST/CO USE ONLY DATE Received MM DD YY

DATE WELL COMPLETED MM DD YY

Depth of Well

PERMIT NO. FROM "PERMIT TO DRILL WELL"

OWNER Land Design + Development WELL SITE ADDRESS Morgan Station TOWN Wood Blue SUBDIVISION Fairlane Farm SECTION LOT 19

WELL LOG Not required for driven wells

STATE THE KIND OF FORMATIONS PENETRATED, THEIR COLOR, DEPTH, THICKNESS AND IF WATER BEARING

Table with columns: DESCRIPTION (Use additional sheets if needed), FEET (FROM, TO), check if water bearing. Rows include SOIL, CLAY, Brown Shale, med GRAY Rock.

GROUTING RECORD

WELL HAS BEEN GROUTED (Y/N) TYPE OF GROUTING MATERIAL (C/M, B/C) NO. OF BAGS, NO. OF POUNDS, GALLONS OF WATER, DEPTH OF GROUT SEAL

CASING RECORD

casings types insert appropriate code below (S/T, C/O, P/L, O/T) MAIN CASING TYPE, Nominal diameter, Total depth

OTHER CASING (if used) diameter, depth (feet)

SCREEN RECORD

screen type or open hole (S/T, B/R, H/O, P/L, O/T) insert appropriate code below

NUMBER OF UNSUCCESSFUL WELLS: 0

WELL HYDROFRACTURED (Y/N)

CIRCLE APPROPRIATE LETTER A WELL WAS ABANDONED AND SEALED WHEN THIS WELL WAS COMPLETED

I HEREBY CERTIFY THAT THIS WELL HAS BEEN CONSTRUCTED IN ACCORDANCE WITH COMAR 26.04.04 "WELL CONSTRUCTION"

DRILLERS LIC. NO. M D 355

DRILLERS SIGNATURE (MUST MATCH SIGNATURE ON APPLICATION) LIC. NO. AW 920

SITE SUPERVISOR (sign. of driller or journeyman responsible for sitework if different from permittee)

C 2 DEPTH (nearest ft.)

Table with columns: E A C H S R E E N, 1 2 3, 8 9 11, 15 17, 23 24 26, 30 32, 38 39 41, 45 47, 51. Includes SLOT SIZE and DIAMETER OF SCREEN.

GRAVEL PACK IF WELL DRILLED WAS FLOWING WELL INSERT F IN BOX 68

MDE USE ONLY (NOT TO BE FILLED IN BY DRILLER) T (E.R.O.S.) W Q

70 TELESCOPE CASING 72 LOG INDICATOR 74 75 76 OTHER DATA

C 3

PUMPING TEST 3 HOURS PUMPED (nearest hour) 8 9 PUMPING RATE (gal. per min.) 6.0 METHOD USED TO MEASURE PUMPING RATE Submersible WATER LEVEL (distance from land surface) BEFORE PUMPING 44 ft. WHEN PUMPING 100 ft. TYPE OF PUMP USED (for test) S submersible

PUMP INSTALLED

DRILLER INSTALLED PUMP YES NO IF DRILLER INSTALLS PUMP, THIS SECTION MUST BE COMPLETED FOR ALL WELLS. TYPE OF PUMP INSTALLED PLACE (A,C,J,P,R,S,T,O) IN BOX 29. CAPACITY: GALLONS PER MINUTE (to nearest gallon) 31 35 PUMP HORSE POWER 37 41 PUMP COLUMN LENGTH (nearest ft.) 43 47 CASING HEIGHT (circle appropriate box and enter casing height) LAND SURFACE 1 (nearest foot)

LATITUDE 39.34235 LONGITUDE 77.04381 (DEFAULT COORD. WGS 84)

Pursuant to §10-624 of the State Govt. Article of the Maryland Code personal info. requested on this form is used in processing this form pursuant to COMAR 26.04.04. Failure to provide the info. may result in this form not being processed.

B 1 38594

SEQUENCE NO. (MDE USE ONLY)

STATE OF MARYLAND APPLICATION FOR PERMIT TO DRILL WELL please type 557434R

STATE PERMIT NUMBER

10-15-0356 fill in this form completely

Date Received (APA) 10/30/15

OWNER INFORMATION

LAND DESIGN & DEVELOPMENT 5300 DORSEY HALL DR, Suite 102 ELICOT CITY MD 21043

B 3

LOCATION OF WELL

HOWARD COUNTY FAIRLANE FARM WOODBINE

DRILLER INFORMATION

MICHAEL BARLOW MWD 355 BARLOW WELL DRILLING 522 UNDERWOOD LANE 21014

B 4

SOURCES OF DRILLING WATER

1. WELL

MORGAN STATION RD ON WHICH SIDE OF ROAD (CIRCLE APPROPRIATE BOX) DISTANCE FROM ROAD ENTER FT OR MI TAX MAP: 8 BLK: 2 PARCEL 8

B 2

WELL INFORMATION

APPROX. PUMPING RATE (GAL. PER MIN.) 5 8750 AVERAGE DAILY QUANTITY NEEDED (GAL. PER DAY) 14 20

USE FOR WATER (CIRCLE APPROPRIATE BOX)

- DOMESTIC POTABLE SUPPLY & RESIDENTIAL IRRIGATION FARMING (LIVESTOCK WATERING & AGRICULTURAL IRRIGATION) INDUSTRIAL, COMMERCIAL, DEWATERING PUBLIC WATER SUPPLY WELL TEST, OBSERVATION, MONITORING OPEN LOOP GEOTHERMAL CLOSED LOOP GEOTHERMAL

NOT TO BE FILLED IN BY DRILLER HEALTH DEPARTMENT APPROVAL

Howard COUNTY NO. 13 STATE SIGNATURE DATE ISSUED 11/21/16 CO SIGNATURE EXP. DATE 11/21/17

APPROXIMATE DEPTH OF WELL 300 FEET

APPROXIMATE DIAMETER OF WELL 6 INCH

METHOD OF DRILLING (circle one)

BORED (or Augered) JETTED Jetted & DRIVEN AIR-ROTary AIR-PERCussion ROTARY (Hydraulic Rotary) CABLE REVerse-ROTary DRive-POINT

REPLACEMENT OR DEEPEMED WELLS (CIRCLE APPROPRIATE BOX)

- THIS WELL WILL NOT REPLACE AN EXISTING WELL THIS WELL WILL REPLACE A WELL THAT WILL BE ABANDONED AND SEALED THIS WELL WILL REPLACE A WELL THAT WILL BE USED AS A STANDBY-CONTACT LOCAL APPROVING AUTHORITY FOR POLICY ON STANDBY WELLS THIS WELL WILL DEEPEMED AN EXISTING WELL

PERMIT NUMBER OF WELL TO BE REPLACED OR DEEPEMED (IF AVAILABLE) 41 52

Not to be filled in by driller (MDE OR COUNTY USE ONLY)

APPROX. PERMIT NUMBER H02015G004(01) PERMIT No. H0-15-0356

SPECIAL CONDITIONS

NOTE APPROVING AUTHORITIES SHOULD USE SEPARATE SHEET IF NEEDED

Sodium, chloride, + TDS samples required at yield



**MICHAEL BARLOW WELL DRILLING & SERVICE, INC.**

522 Underwood Lane  
 (410) 838-6910

Bel Air, Maryland 21014  
 Fax (410) 838-3582

**WELL YIELD REPORT**

Date Test Completed: February 7, 2017

Well Depth: 400 feet

Customer Land Design & Development  
 Road Morgan Station Rd  
 City Woodbine  
 State Maryland

Permit # HO-15-0356  
 Subdivision Fairlane Farm  
 Section  
 Lot # 19

Time	Water Level feet	Time to Fill 1-gallon bucket seconds	G.P.M.
1:15 PM	44	4	15.00
1:30 PM	100	10	6.00
1:45 PM	100	10	6.00
2:00 PM	100	10	6.00
2:15 PM	100	10	6.00
2:30 PM	100	10	6.00
2:45 PM	100	10	6.00
3:00 PM	100	10	6.00
3:15 PM	100	10	6.00
3:30 PM	100	10	6.00
3:45 PM	100	10	6.00
4:00 PM	100	10	6.00
4:15 PM	100	10	6.00
4:30 PM	100	10	6.00
This yield test report is for informational purposes only. Please note the yield may increase or decrease over time and the GPM indicated above is not a guarantee.			

HOWARD COUNTY HEALTH DEPARTMENT  
BUREAU OF ENVIRONMENTAL HEALTH  
WELL & SEPTIC PROGRAM  
TEL: (410)313-1771 FAX: (410)313-2648

Information Form for the Installation of the Well Pump, Pitless Adapter, and Supply Piping

NOTE: The installer is responsible for requesting an inspection prior to 9 am on the day of the desired inspection. No work is to be covered until approved by the Health Department. All installations must comply with the National Standard Plumbing Code (NSPC, as amended locally) and COMAR 26.04.04 (MD Well Construction Regulations). Submission of a complete form is required prior to Use and Occupancy approval.

Company Name: Fogles Well Pump & Water Treatment, LLC Telephone #: 410-795-5670  
Address: 580 Obrecht Rd  
Sykesville, MD 21784

(Must circle one) Licensed Plumber  Licensed Well Driller  Licensed Well Pump Installer

License # and name of individual responsible for the field installation:  
Name (Print): David C. Fogle License # MSD226

\*A licensed individual must perform the actual installation. Apprentices must be under the supervision of a licensed journeyman or master plumber, pump installer or well driller. Licenses may be subjected to field verification. Unlicensed individuals may be reported to the appropriate licensing agency.

Name of Property Owner: NVR Inc. Telephone #: \_\_\_\_\_  
Subdivision: Fairlane Farms Lot #: 19 Well Tag #: HO-15-0356  
Site Address: 1041 Fairlane Rd  
Woodbine, MD 21797

<u>Submersible Pump Data</u>	<u>Pitless Adapter</u>	<u>Well Cap and Electric Conduit</u>
Make: <u>Grundfos</u>	Make: <u>Campbell</u>	Two piece watertight cap: <u>YES</u>
Model #: <u>75B07422</u>	Model #: <u>N/A</u>	Screened, vented well cap: <u>YES</u>
Pump Capacity: <u>7</u> GPM	Depth: <u>36</u> (36" min)	Cap secured to casing: <u>YES</u>
Well Yield: <u>6</u> GPM	NSE/WSC approved: <u>YES</u>	Conduit min 1 1/2" E.G.: <u>YES</u>
Depth of well encountered at time of pump installation: <u>400</u> (feet)		Conduit secured to well cap: <u>YES</u>

If pump capacity exceeds well yield, a low water cutoff switch is required by NSPC 1990 Section 17.8.4  
Torque arrestors, Cable guards, or other acceptable method used - Must circle one  
Safety rope, if used, attached to brass rope adapter or other acceptable method inside of well casing N/A

<u>Piping to house</u>	<u>House Connection</u>
Type: <u>1" poly pipe</u>	PVC sleeve to undisturbed soil at wall penetration: <u>YES</u>
PSI: <u>200</u> (60 psi min)	Length of sleeve(s), minimum from foundation: <u>6'</u>
Depth of supply line: <u>36"</u> (36" min)	Sleeve sealed properly: <u>YES</u>

The water supply line is required to be at least ten feet from the septic tank, pump chamber, sewage piping, distribution box, drainfields, and sewage reserve area. If this cannot be accomplished, contact this office for approval prior to installation.

Signature of company representative responsible for installation: David C. Fogle date: 6/12/18

For Health Department Use Only - Not to be completed by Installer

Date Insp. Requested: <u>6/13/2018</u>	Date Insp. Approved: <u>6/13/2018</u>	Inspector: <u>(D)</u>
Inspection Data: Pitless adapter watertight & water supply line at least 36" below grade	<u>47"</u>	<u>6/13/2018 (D)</u>
Two piece cap installed and attached to casing securely	<u>✓</u>	
Elec. conduit extends at least 18" below grade/attached to cap properly	<u>✓</u>	<u>35"</u> <u>6/13/2018 (D)</u>
Safety rope not outside of well cap/casing	<u>✓</u>	
Correct well tag attached properly and casing 8" above finished grade	<u>✓</u>	<u>21"</u> <u>6/13/2018 (D)</u>
Water supply line sleeved adequately at house connection	<u>✓</u>	<u>9.5'</u> <u>6/13/2018 (D)</u>
Adequate grout observed below pitless adapter	<u>✓</u>	

EX HOUSE  
6/13/2018 (D)  
8.5' + 4.75'  
PORCH  
\* W/L SLEEVED UNDER  
PROP. DRIVEWAY

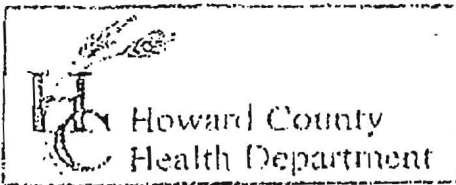

3525 H Ellicott Mills Drive, Ellicott City, MD 21043  
(410) 313-2640 Fax (410) 313-2648  
TDD (410) 313-2323 Toll Free 1-866-313-6300  
website: www.hchealth.org

Penny E. Borenstein, M.D., M.P.H., Health Officer

Fair Lane Farm

TO ALL INTERESTED PARTIES Subdivision

When submitting a well permit application for a proposed well for new construction, please indicate one of the following:

- The well site has been staked by Fisher Collins + Carter  
(professional land surveyor or company employing professional land surveyors)  
on 3/29/16 (date) and does not require a site inspection.
- The well driller, builder or property owner will call the Health Department to schedule a time to meet in the field to verify the proposed well site location.

This sheet, along with two copies of an acceptable well site plan, must be attached to the green well permit application.

Revised 6/10/03

Well box approved 11/21/16 SC  
 Well box stated by Fisher, Collins + Carter

DO NOT REMOVE THIS TAG  
 DEPARTMENT OF THE ENVIRONMENT  
 WELL PERMIT NUMBER  
**HO-15-0356**  
 INFORMATION-GIVE NUMBER AND WRITE  
 1800 WASHINGTON BLVD  
 BALTIMORE MARYLAND. 21230

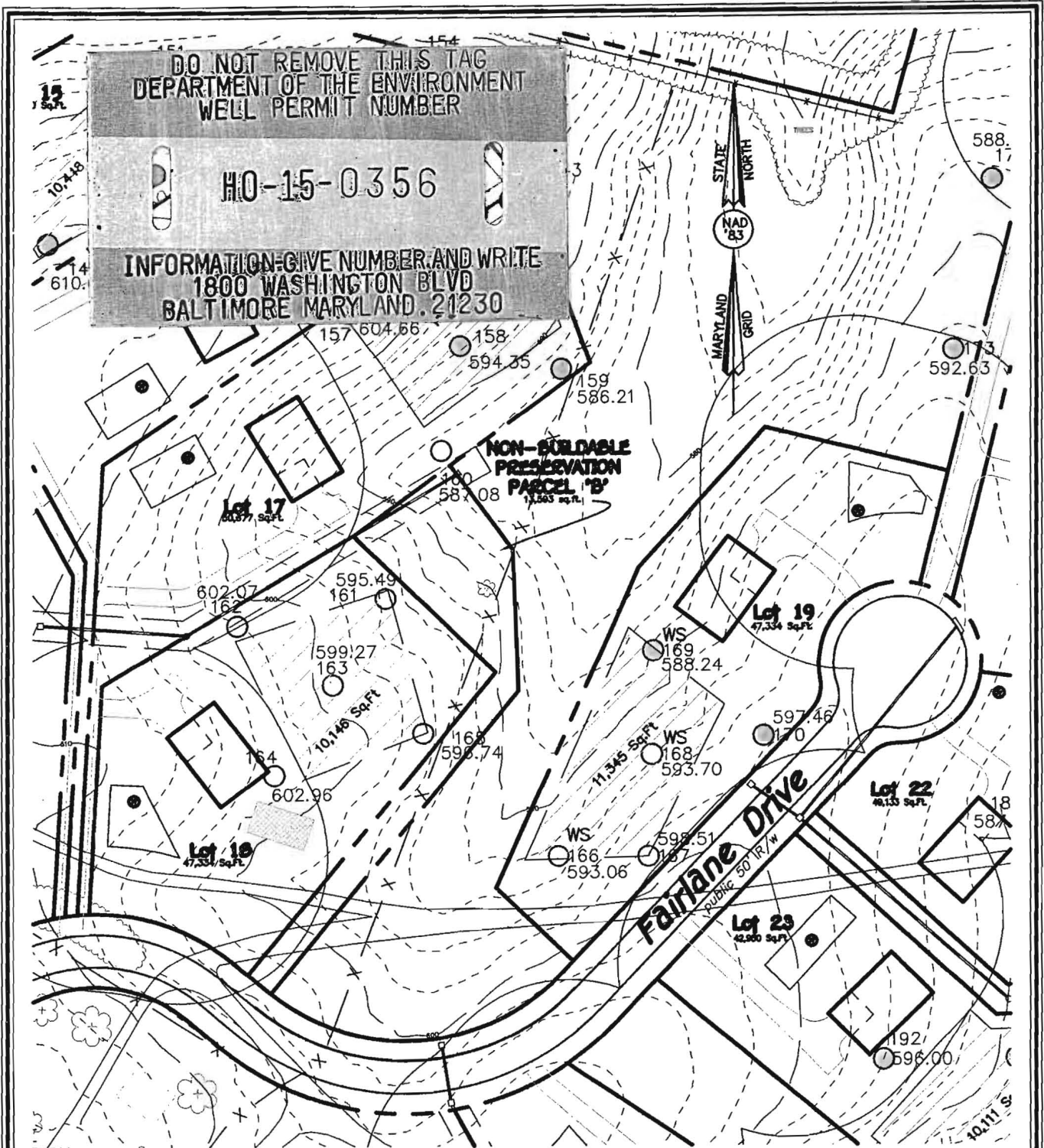

**WELL EXHIBIT  
 FAIRLANE FARM**  
 PREVIOUSLY KNOWN AS SCHULTE PROPERTY  
**LOT 19**

**FISHER, COLLINS & CARTER, INC.**  
 CIVIL ENGINEERING CONSULTANTS & LAND SURVEYORS  
 CENTENNIAL SQUARE OFFICE PARK - 10272 BALTIMORE NATIONAL PIKE  
 ELLICOTT CITY, MARYLAND 21042  
 (410) 461 - 2855

LOTS 1 THRU 44, BUILDABLE PRESERVATION PARCEL 'A'  
 AND NON BUILDABLE PRESERVATION PARCEL 'B' THRU 'H'  
 TAX MAP #8 PARCELS: 8 & 17 GRIDS: 2 AND 3  
 FOURTH ELECTION DISTRICT HOWARD COUNTY, MARYLAND  
 SCALE: 1" = 100' DATE: October 13, 2015

**INTERIM CERTIFICATE OF POTABILITY**

**Expiration Date – FEBRUARY 16, 2018**

August 16, 2018

Homeowner  
1041 Fairlane Road  
Woodbine, MD 21797

**RE: Fairlane Farm, Lot 19**  
**1041 Fairlane Road**  
**Building Permit: B18000835**  
**Well Permit: HO-15-0356**

Dear Homeowner:

This is to advise you that the septic system installation and water well construction for the above referenced property have been inspected and approved. Final approval of the septic system was granted on **7/20/2018**. Final approval of the well line connection to the dwelling was granted on **6/13/2018**. The well construction was completed on **2/7/2017**. Water samples were collected on **8/2/2018, 8/9/2018**.

The water sample results indicate that the water samples submitted for testing were free of coliform and fecal coliform bacteria at the time of sampling and are bacteriologically safe for drinking. This certifies that the initial sampling requirements of COMAR 26.04.04 "Well Regulations" have been met for the water supply system installed under well permit HO-15-0356. Although the submitted sample results are in compliance with COMAR standards, the Health Department does not guarantee water supplies.

This Interim Certificate of Potability will expire **six months** from the date of issuance. Submission of a second bacteriological test indicating the water is free of coliform and fecal coliform bacteria is required prior to the expiration date, after which time a Final Certificate of Potability will be issued. **Failure to submit an additional sample and obtain a Final Certificate of Potability will result in a Notice of Violation and is punishable as a misdemeanor under the *Annotated Code of Maryland, Environment Article, 9-1311*, subject to a fine of up to \$500 or imprisonment not to exceed three months.**

Please contact (410) 313-1773 to schedule a final water sample appointment or contact a Maryland certified water laboratory to schedule a water sample. A list of laboratories certified by the state of Maryland may be found at the following website:  
<http://www.mde.state.md.us/assets/document/WSP-Labs-2010apr16.pdf>



Bureau of Environmental Health  
8930 Stanford Blvd | Columbia, MD 21045  
410.313.2640 - Voice/Relay  
410.313.2648 - Fax  
1.866.313.6300 - Toll Free

---

Maura J. Rossman, M.D., Health Officer

In closing, please refer to our "[Homeowner Fact Sheet](#)" which illustrates a better understanding for your Onsite Sewage Disposal System. You will also find a link to Maryland Department of the Environments website which describes in further detail operation and maintenance of your septic system.

Approving Authority,

Keyin M. Wolf, LEHS, R.S./REHS, Supervisor  
Groundwater Management Section  
Well & Septic Program

cc: Howard County Dept. of Inspections, Licenses, and Permits  
Community Hygiene Program  
File

Maura J. Rossman, M.D., Health Officer

February 20, 2018

Homeowner  
1041 Fairlane Drive  
Woodbine, MD 21797

Dear Homeowner,

The Health Department received results from the testing for sodium, chloride, and total dissolved solids (TDS) from the well on your property.

Elevated sodium levels in drinking water may affect individuals on low-salt diets. The action level for sodium is 20 milligrams per liter (mg/L); **sodium from your well measured 6.10 mg/L.**

Chloride and TDS are both considered secondary contaminants, meaning high concentrations may affect taste, color, odor, or corrosive properties of water but present no risk to health. The secondary maximum contaminant level for chloride is 250 mg/L; **chloride from your well measured <10 mg/L.** The secondary maximum contaminant level for TDS is 500 mg/L; **TDS from your well measured 68 mg/L.**

Feel free contact me at the number or email below with any questions regarding the results of water sampling.

Sincerely,



Sarah Collins, L.E.H.S.  
Howard County Health Department  
Well & Septic Program  
[SCollins@howardcountymd.gov](mailto:SCollins@howardcountymd.gov)  
410-313-6287

*Cc: Community Hygiene Program  
File*

Please send with  
ICOP letter.

# FOUNTAIN VALLEY ANALYTICAL LABORATORY, INC.

1413 Old Taneytown Rd. Westminster, MD (410) 848-1014 (410) 876-4554 FAX (410) 848-0298

## REPORT OF ANALYSIS

Laboratory ID #: 123841 Account #: 1933  
Reference: Fairlane Farms Lot 19 Company: Fogles Well Pump & Treatment  
Location: 1041 Fairlane Road Requested By: Dave Fogle  
Woodbine, MD 21797 Source: Well Water  
Date/ Time Collected: 8/2/2018 1330 Site: Pressure Tank  
Date/Time Rec'd: 8/3/2018 0755 Treatment: None  
Chlorine ppm: Free: ND Total: ND pH: 5.8  
Collected By: A. Berchok 1233AB Well #: HO-15-0356

PARAMETERS	RESULTS	UNITS	REFERENCE	METHOD	DATE/TIME/ANALYST
Bacteria, Coliform, Total, MPN	12.4	MPN/ 100 ml	<1.0	SM20 9223	8/4/2018 / 1000 / LLO
Bacteria, E. coli, MPN	<1.0	MPN/ 100 ml	<1.0	SM20 9223	8/4/2018 / 1000 / LLO
Nitrate	2.96	mg/L	10	601	8/3/2018 / 1500 / CS/RR
Turbidity	2.52	NTU	<10	SM20 2130B	8/3/2018 / 1630 / CRS
Sand	NS	mg/L	5	Visual/Gravimetric	8/3/2018 / 1630 / RER

### NOTES

- 1 mg/L = milligrams per liter (also, parts per million)
- 2 MPN/ 100 ml = Most Probable Number [of viable bacteria] per 100 ml of sample.
- 3 NS = None Seen (NS indicates less than 5 mg/L)
- 4 NTU = Nephelometric Turbidity Units
- 5 Results less than or within the reference range are considered satisfactory and within potable water limits at the time of sampling.
- 6 Sample collected by client, analyzed as received
- 7 ND:None Detected
- 8 Visual well check: Sealed, vented cap
- 9 pH and Chlorine level tested in lab (pH tested after recommended holding time)

Reason for Test : Use & Occupancy  
Building Permit # : 18000835

Date Reported: 8/6/2018

# FOUNTAIN VALLEY ANALYTICAL LABORATORY, INC.

1413 Old Taneytown Rd. Westminster, MD (410) 848-1014 (410) 876-4554 FAX (410) 848-0298

## REPORT OF ANALYSIS

Laboratory ID #: 124010 Account #: 1933  
Reference: Fairlane Farms Lot 19 Company: Fogles Well Pump & Treatment  
Location: 1041 Fairlane Road Requested By: Dave Fogle  
Woodbine, MD 21797 Source: Well Water  
Date/ Time Collected: 8/9/2018 0838 Site: Pressure Tank  
Date/Time Rec'd: 8/9/2018 0914 Treatment: None  
Chlorine ppm: Free: ND Total: ND pH: 5.5  
Collected By: C. Condon 3557CC Well #: IIO-15-0356

PARAMETERS	RESULTS	UNITS	REFERENCE	METHOD	DATE/TIME/ANALYST
Bacteria, Coliform, Total, MPN	1.0	MPN/ 100 ml	<1.0	SM20 9223B	8/10/2018 / 0915 / RER
Bacteria, E. coli, MPN	<1.0	MPN/ 100 ml	<1.0	SM20 9223B	8/10/2018 / 0915 / RER

### NOTES

- 1 MPN/ 100 ml = Most Probable Number [of viable bacteria] per 100 ml of sample.
- 2 Results less than or within the reference range are considered satisfactory and within potable water limits at the time of sampling.
- 3 Sample collected by client, analyzed as received
- 4 ND:None Detected
- 5 Visual well check: Sealed, vented cap
- 6 pH and Chlorine level tested in lab (pH tested after recommended holding time)

Reason for Test : Use & Occupancy  
Building Permit # : 18000835

Date Reported: 8/10/2018

Reviewed By: 

February 20, 2018

Homeowner  
1041 Fairlane Drive  
Woodbine, MD 21797

Dear Homeowner,

The Health Department received results from the testing for sodium, chloride, and total dissolved solids (TDS) from the well on your property.

Elevated sodium levels in drinking water may affect individuals on low-salt diets. The action level for sodium is 20 milligrams per liter (mg/L); **sodium from your well measured 6.10 mg/L pre-treatment.**

Chloride and TDS are both considered secondary contaminants, meaning high concentrations may affect taste, color, odor, or corrosive properties of water but present no risk to health. The secondary maximum contaminant level for chloride is 250 mg/L; **chloride from your well measured <10 mg/L.** The secondary maximum contaminant level for TDS is 500 mg/L; **TDS from your well measured 68 mg/L.**

Feel free contact me at the number or email below with any questions regarding the results of water sampling.

Sincerely,



Sarah Collins, L.E.H.S.  
Howard County Health Department  
Well & Septic Program  
[SCollins@howardcountymd.gov](mailto:SCollins@howardcountymd.gov)  
410-313-6287

*Cc: Community Hygiene Program  
File*

Send Report To: Bert Nixon  
 Howard Co. Health Dept.  
 Bureau of Environmental Health  
 8930 Stanford Blvd.  
 Columbia, MD 21045

State of Maryland  
 DHMH - Laboratories Administration  
 Division of Environmental Chemistry  
**TRACE METALS LABORATORY**  
 1770 Ashland Avenue  
 Baltimore, Maryland 21205

  
**E17003080001**  
 Received: 02/08/2017  
 Metals HO-15-0356

**LABORATORY ANALYSIS REQUEST**

Please Print

Sample ID No: HO-15-0356 Site Name: Fairlane Farm - Lot 19 County: Howard

Sample Source: Fairlane Drive Woodbine Collector: S. Collins  
Street Town or City Name

Date Collected: 2/7/2017 Time Collected: 2:30 a.m. 2:30 p.m. Phone #: 410-313-6287

Sample Preserved By:  Field  ESRL  WMRL  Central Lab  
 Preservative Used:  HNO<sub>3</sub> mL pH: 2.2

Sample Type:  Drinking Water  Landfill  Source (Raw Water)  Liquid  
 Data Category:  Community  Stream  Distribution (Treated)  Solid  
 Code  Non-Community  Sediment  Other \_\_\_\_\_  
 Private

Specify Program:  SDWA  NPDES  CWA  RCRA  Consumer Products  Other \_\_\_\_\_

Type of Sample Preparation:  Total Metals  Total Metals TCLP  Dissolved Metals  
(field preparation required)

Remarks: Sample collected during yield test

✓	Element	Results (ppm)	✓	Element	Results (ppm)
	Antimony (Sb)			Copper (Cu)	
	Arsenic (As)			Lead (Pb)	
	Barium (Ba)			Silver (Ag)	
	Beryllium (Be)			Zinc (Zn)	
	Cadmium (Cd)			Aluminum (Al)	
	Chromium (Cr)			Iron (Fe)	
	Mercury (Hg)			Manganese (Mn)	
	Nickel (Ni)			Calcium (Ca)	
	Selenium (Se)			Magnesium (Mg)	
✓	Sodium (Na) <u>OK</u>			Potassium (K)	
	Thallium (Tl)			Uranium (U)	
				Vanadium (V)	

Lab Supervisor: \_\_\_\_\_

Date Reported: \_\_\_/\_\_\_/\_\_\_

•Phone: (443) 681-3857

•Fax: (443) 681-4507



State of Maryland  
DHMH-Laboratories Administration  
Division of Environmental Chemistry  
**TRACE METALS LABORATORY**  
1770 Ashland Avenue, Baltimore, Maryland 21205  
Robert Myers, Ph.D., Director



## Certificate of Analysis

HOWARD CO ENVIRONMENTAL HLTH  
8930 STANFORD BLVD  
COLUMBIA, MD 21045

Lab Project No: E17003080 Date Coll.: 01/07/2017 Date Received 02/08/2017 Submitted By: Collins

Field ID: HO-15-0356  
Lab No.: E17003080001

<u>Method</u>	<u>Element</u>	<u>Result</u>	<u>Units</u>	<u>Date Analyzed</u>
EPA 200.7	Sodium	6.10	ppm	02/16/2017

### Comments:

Approved by: *Yungtao Choi*

Approval date: 02/21/2017

\*\*The following methods are included in our A2LA Scope of Accreditation: EPA 200.7, EPA 200.8, EPA 245.1.

This document contains confidential health information that is privileged, confidential and exempt from disclosure under law. If you have received this information in error, please call (410) 767-6944 and arrange for return or destruction.





State of Maryland  
DHMH-Laboratories Administration  
Division of Environmental Chemistry  
**INORGANICS ANALYTICAL LABORATORY**  
1770 Ashland Avenue, Baltimore, Maryland 21205  
Robert Myers, Ph.D., Director



## Certificate of Analysis

HOWARD CO ENVIRONMENTAL HLTH  
8930 STANFORD BLVD  
COLUMBIA, MD 21045

Lab Project NoE17003075 Date Coll. 02/07/2017 Date Received 02/08/2017 Submitted By:S. Collins

Field ID: HO-15-0356  
Lab No.: E17003075001

<u>Analyte</u>	<u>Method</u>	<u>Result</u>	<u>Units</u>	<u>Date Analyzed</u>
Chloride	SM 4500-Cl E	<10	mg/L	02/13/2017
Total Dissolved Solids	SM 2540C	68	mg/L	02/08/2017

### Comments:

Approved by:

Approval date: 02/14/2017

\*The following methods are included in our A2LA Scope of Accreditation: EPA150.1, EPA 353.2, EPA 375.2, SM4500F C, SM 4500-CN G & QCM-CN, QCM-CN.

This document contains confidential health information that is privileged, confidential and exempt from disclosure under law. If you have received this information in error, please call (410) 767-6190 and arrange for return or destruction.