



APPLICATION

FOR PERCOLATION TESTING AND SITE EVALUATION

TEST DATE(S) _____ TEST TIME _____ A/P 523269

AGENCY REVIEW: _____ DATE 9/7/05

DO NOT WRITE ABOVE THIS LINE

I HEREBY APPLY FOR THE NECESSARY TESTING/EVALUATION PRIOR TO ISSUANCE OF SEWAGE DISPOSAL SYSTEM PERMIT(S) TO:

CHECK AS NEEDED:

- CONSTRUCT NEW SEPTIC SYSTEM(S)
- REPAIR/ADD TO AN EXISTING SEPTIC SYSTEM
- REPLACE AN EXISTING SEPTIC SYSTEM

CHECK AS NEEDED:

- NEW STRUCTURE(S)
- ADDITION TO AN EXISTING STRUCTURE
- REPLACE AN EXISTING STRUCTURE

CHECK ONE:

- CREATE NEW LOT(S)
- BUILD ON AN EXISTING LOT IN A SUBDIVISION
- BUILD ON AN EXISTING PARCEL OF RECORD

IS THE PROPERTY WITHIN 2500' OF ANY RESERVOIR?

- YES
- NO

THE TYPE OF STRUCTURE IS:

- RESIDENTIAL WITH 4705 PROPOSED BEDROOMS IN THE COMPLETED STRUCTURE (NOTE *UNKNOWN* IF APPROPRIATE)
- COMMERCIAL (PROVIDE DETAIL OF NUMBERS AND TYPES OF EMPLOYEES/ CUSTOMERS ON ACCOMPANYING PLAN)
- INSTITUTIONAL/GOVERNMENT (PROVIDE DETAIL OF NUMBERS AND TYPES OF EMPLOYEES/USERS ON ACCOMPANYING PLAN)

PROPERTY OWNER(S) MRS. WILLIAM A. SCHULTE

DAYTIME PHONE 443-367-0422 CELL _____ FAX 443-367-0420

MAILING ADDRESS 5300 VORSEY HALL DR. ELLICOTT CITY, MD 21042
STREET CITY/TOWN STATE ZIP

APPLICANT LAND DESIGN & DEVELOPMENT LLC

DAYTIME PHONE 443-367-0422 CELL _____ FAX 443-367-0420

MAILING ADDRESS 5300 VORSEY HALL DR #102 ELLICOTT CITY, MD 21042
STREET CITY/TOWN STATE ZIP

APPLICANT'S ROLE: DEVELOPER BUILDER BUYER RELATIVE/FRIEND REALTOR CONSULTANT

PROPERTY LOCATION
SUBDIVISION/PROPERTY NAME SCHULTE PROPERTY NORTH SIDE LOT NO. 11

PROPERTY ADDRESS 15320 OLD FREDERICK RD WOODBINE MD 21797
STREET AT MORGAN STATION ROAD TOWN/POST OFFICE

TAX MAP PAGE(S) 8 GRID 223 PARCEL(S) 8217 PROPOSED LOT SIZE 40,000 sq ft

AS APPLICANT, I UNDERSTAND THE FOLLOWING: THE SYSTEM INSTALLED SUBSEQUENT TO THIS APPLICATION IS ACCEPTABLE ONLY UNTIL PUBLIC SEWERAGE IS AVAILABLE. THIS APPLICATION IS COMPLETE WHEN ALL APPLICABLE FEES AND A SUITABLE SITE PLAN HAVE BEEN RECEIVED. I ACCEPT THE RESPONSIBILITY FOR COMPLIANCE WITH ALL M.O.S.H.A. AND "MISS UTILITY" REQUIREMENTS. APPROVAL IS BASED UPON SATISFACTORY REVIEW OF A PERC CERTIFICATION PLAN. TEST RESULTS WILL BE MAILED TO APPLICANT.

SIGNATURE OF APPLICANT

HOWARD COUNTY HEALTH DEPARTMENT, BUREAU OF ENVIRONMENTAL HEALTH, WELL AND SEPTIC PROGRAM
3525-H ELLICOTT MILLS DRIVE, ELLICOTT CITY, MARYLAND 21043-4544 (410) 313-1771 FAX (410) 313-2648
TDD (410) 313-2323 TOLL FREE 1-877-4MD-DHMH

A/P _____

DATE	TEST #	DEPTH	START	BREAK 1" DROP	STOP 2" DROP	TIME OF 2nd INCH	P/F/H

REMARKS _____

SANITARIAN _____ BACKHOE _____ OTHERS _____

TEST HOLES USED IN SDA _____ AVG. PERC TIME _____ SQ. FT/BR _____

TRENCH WIDTH _____ INLET DEPTH _____ MAX. BOT DEPTH _____ EFFECTIVE S/W _____

Lot 10

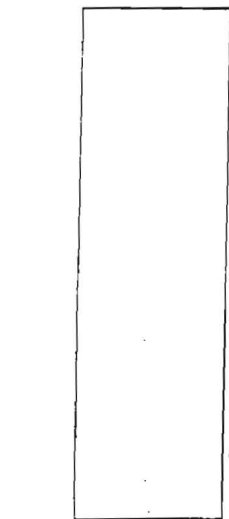

133
brown L
red yellow
silt
m
4'5"
yellow brown
silt/dense
silt
5'6"
pink
silt
5% gravel
11'5"

132
brown L
red yellow
silt
25% gravel
5'
pink
silt
5-7%
channeled
gravel
13'

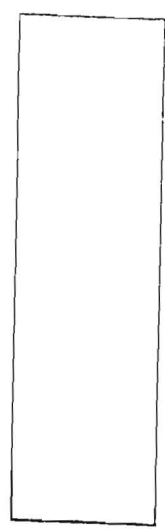
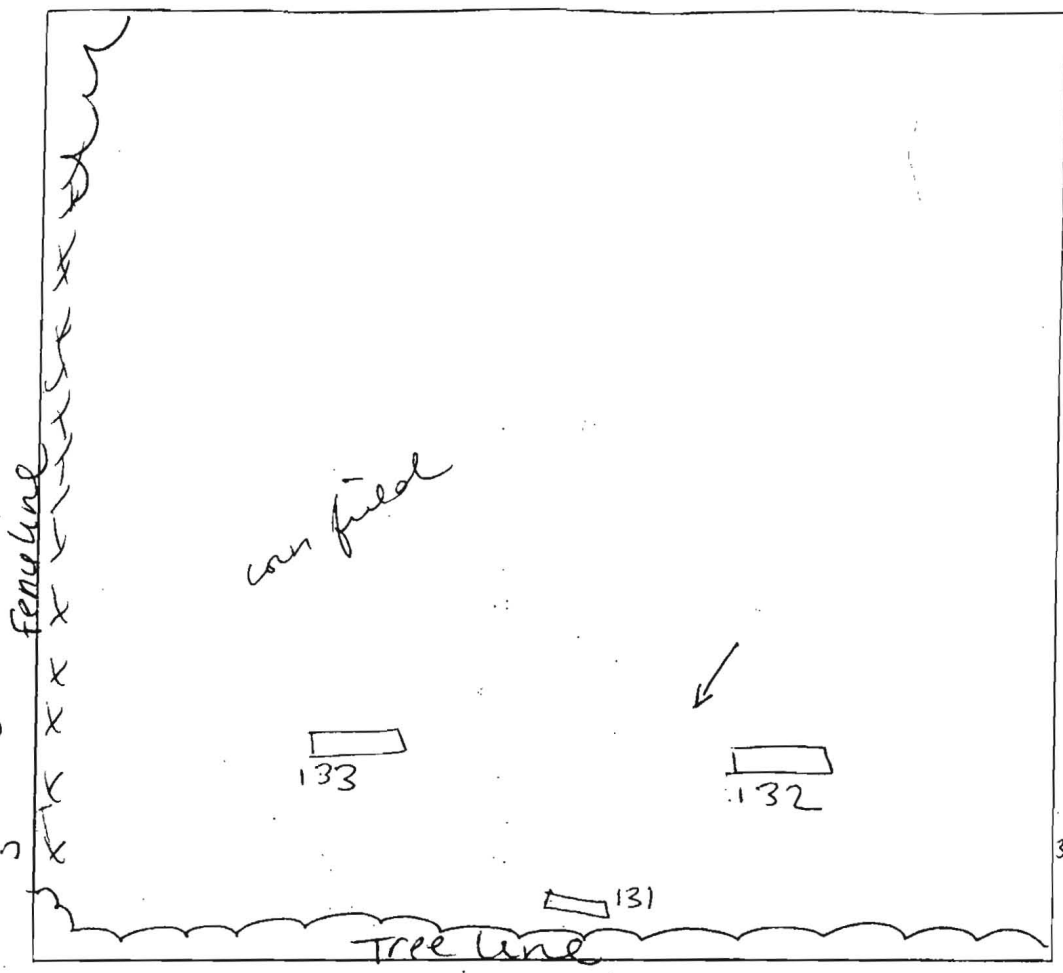

131
gray brown
L
sbk roots
1'
brownish
yellow
silt sbk/m
50% gravel
3'5"
brownish
yellow
silt
well composted
in ground
50% gravel
6'8"
yellow (pale) pink
silt 50% gravel
cobble
11'5"
11'5" cw

DATE	TEST #	DEPTH	START	BREAK 1' DROP	STOP 2' DROP	TIME OF 2nd INCH	P/F/H
10/27/05	133	4'5" / 11'5"	11:40	11:59 ⁵⁷	12:28	29	P
	132	4'2" / 13'	1:06 ⁵⁴	1:11 ²¹	1:19	8	P
	131	6'2" / 11'5"	11:21	11:34	11:53	19	P

REMARKS Holes staked by surveyor per plan and dug per plan

SANITARIAN SF BACKHOE M. Johnson (AEC) OTHERS _____

TEST HOLES USED IN SDA _____ AVG. PERC TIME 19 SQ. FT./BR _____

TRENCH WIDTH _____ INLET DEPTH _____ MAX. BOT DEPTH _____ EFFECTIVE S/W _____

2/P Lot 11

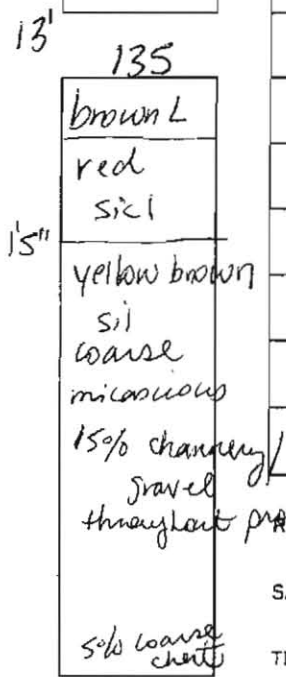
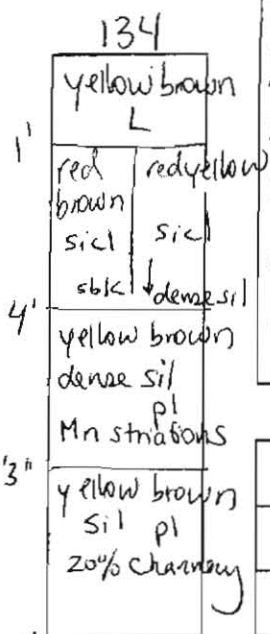
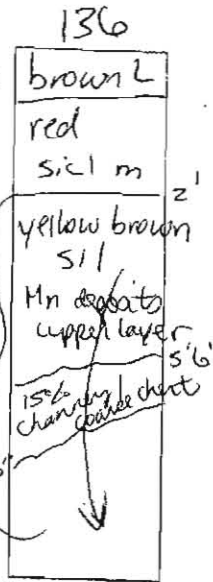
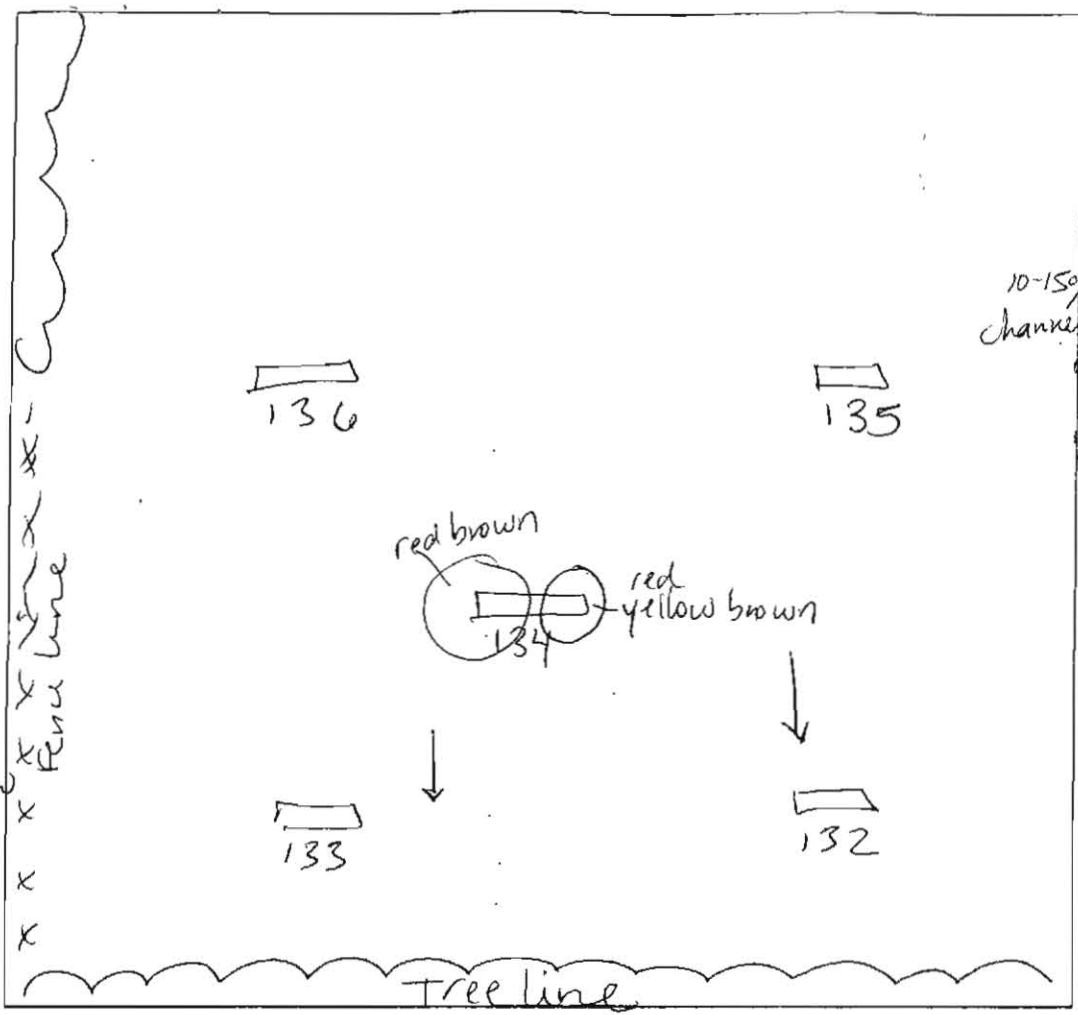
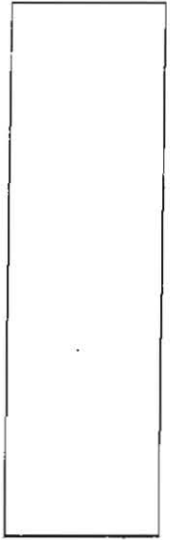

DATE	TEST #	DEPTH	START	BREAK 1" DROP	STOP 2" DROP	TIME OF 2nd INCH	P/F/H
10/27/05	134	5' / 13'	1:14 ³⁴	1:16 ⁵²	1:20 ⁴⁴	4	P
	135	5' 9" / 12'	1:49 ⁵¹	1:54 ³⁰	2:04	10	P
	136	4' 9" / 11'	1:26"	1:30 ³⁴	1:38 ⁴²	8	P
lot 10	133	4' 5" / 11' 5"	profiles on Lot 10			29	P
lot 10	132	4' 2" / 13'		"	"	8	P

REMARKS: Holes taken by surveyors per plan

SANITARIAN: SF BACKHOE: M. Johnson (AEC) OTHERS:

TEST HOLES USED IN SDA: _____ AVG. PERC TIME: 12 SQ. FT./BR: _____

TRENCH WIDTH: _____ INLET DEPTH: _____ MAX. BOT DEPTH: _____ EFFECTIVE S/W: _____

Pave Cart Signed
7/2/15

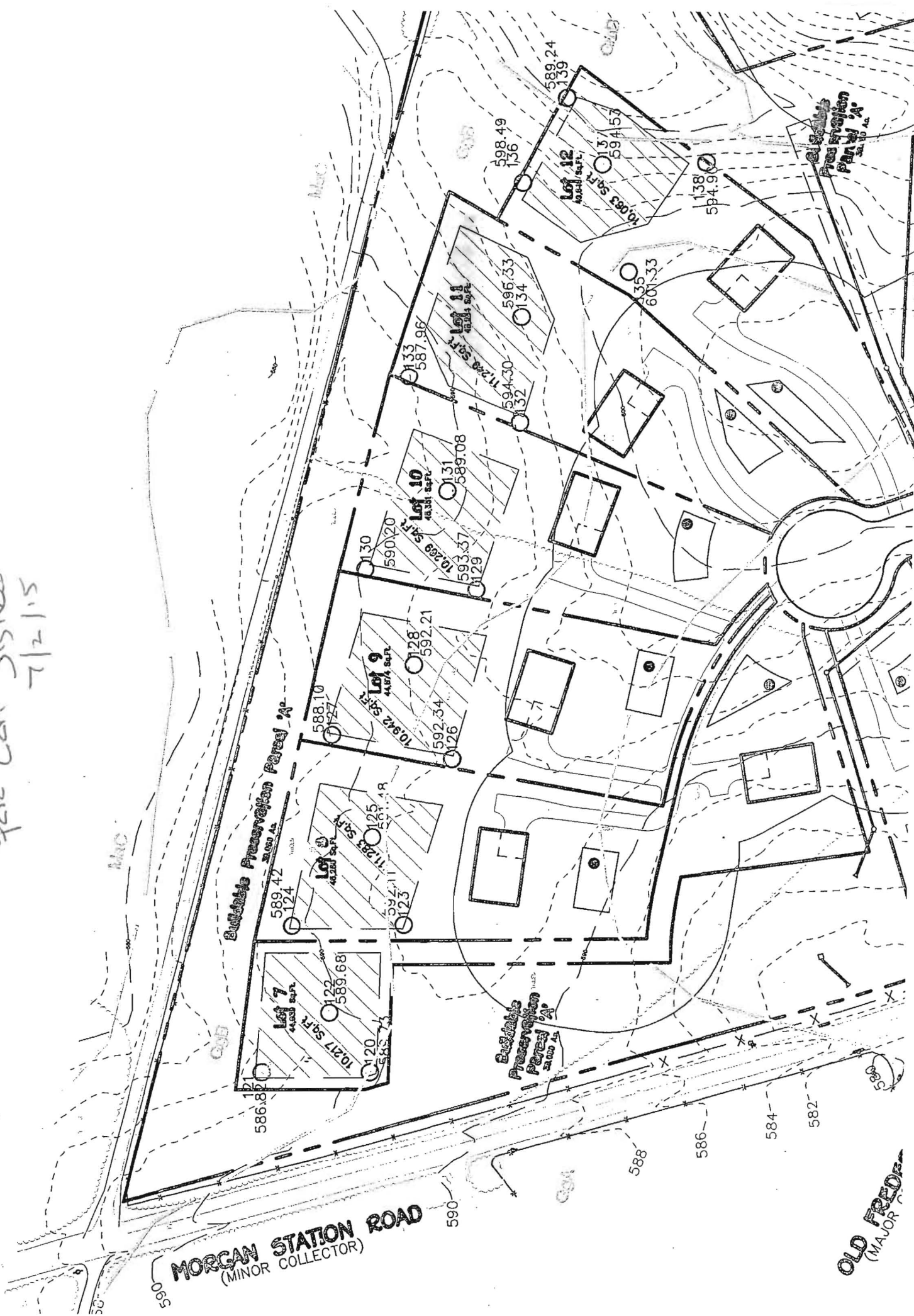

MORGAN STATION ROAD
(MINOR COLLECTOR)

OLD FREED
(MAJOR)

Oswald, Hank

From: Oswald, Hank
Sent: Tuesday, January 09, 2018 12:39 PM
To: 'Tony Fertitta'
Subject: Fairlane Farms Lot 11

Hi Tony:

The plan for Fairlane Farms, Lot 11 does not have the required set of notes on it. Please add the notes. Also, shouldn't the BSE and B #s match (596.92 or 597.10)?

Thanks,

Hank

Hank Oswald
Licensed Environmental Health Specialist
Howard County Health Department
Bureau of Environmental Health
Well & Septic Program
8930 Stanford Boulevard
Columbia, MD 21045
410.313.1786 (Office)
hoswald@howardcountymd.gov

CONFIDENTIALITY NOTICE

This message and the accompanying documents are intended only for the use of the individual or entity to which they are addressed and may contain information that is privileged, confidential, or exempt from disclosure under applicable law. If the reader of this email is not the intended recipient, you are hereby notified that you are strictly prohibited from reading, disseminating, distributing, or copying this communication. If you have received this email in error, please notify the sender immediately and destroy the original transmission.

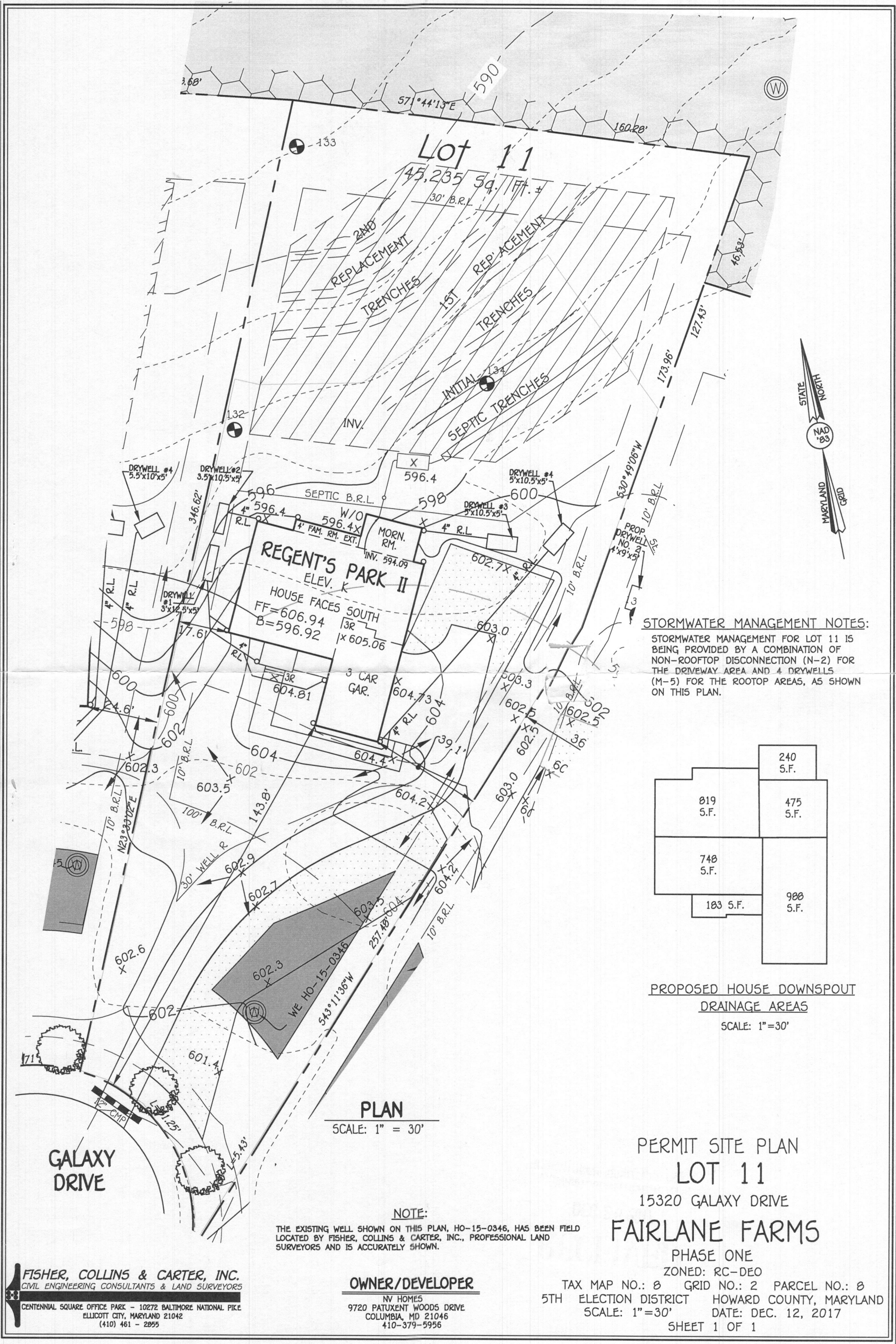

STORMWATER MANAGEMENT NOTES:
 STORMWATER MANAGEMENT FOR LOT 11 IS BEING PROVIDED BY A COMBINATION OF NON-ROOFTOP DISCONNECTION (N-2) FOR THE DRIVEWAY AREA AND 4 DRYWELLS (M-5) FOR THE ROOFTOP AREAS, AS SHOWN ON THIS PLAN.

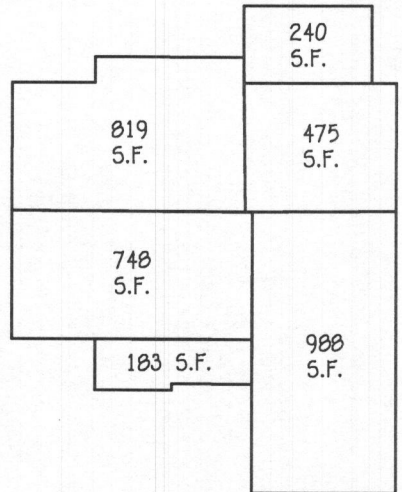

PROPOSED HOUSE DOWNSPOUT DRAINAGE AREAS
 SCALE: 1"=30'

PLAN
 SCALE: 1" = 30'

NOTE:
 THE EXISTING WELL SHOWN ON THIS PLAN, HO-15-0346, HAS BEEN FIELD LOCATED BY FISHER, COLLINS & CARTER, INC., PROFESSIONAL LAND SURVEYORS AND IS ACCURATELY SHOWN.

PERMIT SITE PLAN
LOT 11
 15320 GALAXY DRIVE
FAIRLANE FARMS
 PHASE ONE
 ZONED: RC-DEO
 TAX MAP NO.: 8 GRID NO.: 2 PARCEL NO.: 8
 5TH ELECTION DISTRICT HOWARD COUNTY, MARYLAND
 SCALE: 1"=30' DATE: DEC. 12, 2017
 SHEET 1 OF 1

FISHER, COLLINS & CARTER, INC.
 CIVIL ENGINEERING CONSULTANTS & LAND SURVEYORS
 CENTENNIAL SQUARE OFFICE PARK - 10272 BALTIMORE NATIONAL PIKE
 ELLICOTT CITY, MARYLAND 21042
 (410) 461 - 2855

OWNER/DEVELOPER
 NV HOMES
 9720 PATUXENT WOODS DRIVE
 COLUMBIA, MD 21046
 410-379-5956