

C 1 49252

SEQUENCE NO. (MDE USE ONLY)

STATE OF MARYLAND WELL COMPLETION REPORT

THIS REPORT MUST BE SUBMITTED WITHIN 45 DAYS AFTER WELL IS COMPLETED.

(THIS NUMBER IS TO BE PUNCHED IN COLS. 3-6 ON ALL CARDS)

FILL IN THIS FORM COMPLETELY PLEASE TYPE

COUNTY NUMBER

ST/CO USE ONLY DATE RECEIVED MM DD 01 30 17

DATE WELL COMPLETED MM DD YY 01 26 17

Depth of Well 500 (TO NEAREST FOOT)

PERMIT NO. FROM "PERMIT TO DRILL WELL" Ho-15-0342

OWNER Land Design + Development WELL SITE ADDRESS Morgan Station Rd TOWN Woodbine SUBDIVISION Fairlane Farm SECTION LOT 7

WELL LOG

Not required for driven wells

STATE THE KIND OF FORMATIONS PENETRATED, THEIR COLOR, DEPTH, THICKNESS AND IF WATER BEARING

Table with columns: DESCRIPTION (Use additional sheets if needed), FEET (FROM, TO), check if water bearing. Rows include SOIL CLAY, Brown shale, GRAY Rock.

GROUTING RECORD

WELL HAS BEEN GROUTED (Circle Appropriate Box) YES Y NO N TYPE OF GROUTING MATERIAL (Circle one) CEMENT CM BENTONITE CLAY BC NO. OF BAGS 25 NO. OF POUNDS 2350 GALLONS OF WATER 150 DEPTH OF GROUT SEAL (to nearest foot) from 0 ft. to 85 ft.

CASING RECORD

MAIN CASING TYPE PL Nominal diameter top (main) casing (nearest inch) 6 Total depth of main casing (nearest foot) 85

OTHER CASING (If used)

Table for other casing with columns: diameter inch, depth (feet) from, to.

screen type or open hole

SCREEN RECORD

insert appropriate code below STEEL ST BRASS BR BRONZE PL PLASTIC HO OPEN HOLE OT OTHER

NUMBER OF UNSUCCESSFUL WELLS: 0 WELL HYDROFRACTURED YES Y NO N

CIRCLE APPROPRIATE LETTER A WELL WAS ABANDONED AND SEALED WHEN THIS WELL WAS COMPLETED E ELECTRIC LOG OBTAINED P TEST WELL CONVERTED TO PRODUCTION WELL

I HEREBY CERTIFY THAT THIS WELL HAS BEEN CONSTRUCTED IN ACCORDANCE WITH COMAR 26.04.04 "WELL CONSTRUCTION" AND IN CONFORMANCE WITH ALL CONDITIONS STATED IN THE ABOVE CAPTIONED PERMIT, AND THAT THE INFORMATION PRESENTED HEREIN IS ACCURATE AND COMPLETE TO THE BEST OF MY KNOWLEDGE.

DRILLERS LIC. NO. M 4D 355 DRILLERS SIGNATURE (MUST MATCH SIGNATURE ON APPLICATION) LIC. NO. AW 920

SITE SUPERVISOR (sign. of driller or journeyman responsible for sitework if different from permittee)

Table with columns: C 2 DEPTH (nearest ft.), A 8 9 11 15 17 21, C 2 23 24 26 30 32 36, R 38 39 41 45 47 51, E N SLOT SIZE 1 2 3 DIAMETER OF SCREEN (NEAREST INCH) from to

GRAVEL PACK IF WELL DRILLED WAS FLOWING WELL INSERT F IN BOX 68

MDE USE ONLY (NOT TO BE FILLED IN BY DRILLER) T (E.R.O.S.) W Q TELESCOPE CASING LOG INDICATOR OTHER DATA

C 3

PUMPING TEST

HOURS PUMPED (nearest hour) 6 PUMPING RATE (gal. per min.) 2.3 METHOD USED TO MEASURE PUMPING RATE Submersible WATER LEVEL (distance from land surface) BEFORE PUMPING 17.00 ft. WHEN PUMPING 11.60 ft. TYPE OF PUMP USED (for test) S submersible

PUMP INSTALLED

DRILLER INSTALLED PUMP YES NO IF DRILLER INSTALLS PUMP, THIS SECTION MUST BE COMPLETED FOR ALL WELLS. TYPE OF PUMP INSTALLED PLACE (A,C,J,P,R,S,T,O) IN BOX 29. CAPACITY: GALLONS PER MINUTE (to nearest gallon) PUMP HORSE POWER PUMP COLUMN LENGTH (nearest ft.) CASING HEIGHT (circle appropriate box and enter casing height) LAND SURFACE (nearest foot)

LATITUDE 39.34284 LONGITUDE 77.04827 (DEFAULT COORD. WGS 84)

Pursuant to §10-624 of the State Govt. Article of the Maryland Code personal info. requested on this form is used in processing this form pursuant to COMAR 26.04.04. Failure to provide the info. may result in this form not being processed. You have the right to inspect, amend, or correct this form. The Maryland Department of the Environment is subject to the Maryland Public Information Act. This form may be made available on the Internet via MDE's website and is subject to inspection or copying, in whole or in part, by the public and other governmental agencies, if not protected by federal or state law.

B 1 38582

SEQUENCE NO. (MDE USE ONLY)

STATE OF MARYLAND APPLICATION FOR PERMIT TO DRILL WELL please type 55434-F

STATE PERMIT NUMBER

70 10-15-0342 79 fill in this form completely

Date Received (APA) 10/30/15

OWNER INFORMATION

8 MM DD YY 13 LAND DESIGN & DEVELOPMENT 15 Last Name Owner First Name 34 5300 DORSEY HALL DR, SUITE 102 36 Street or RFD 55 ELLICOT CITY MD 21043 57 Town 70 State 72 Zip 76.

B 3

LOCATION OF WELL

8 COUNTY 21 HOWARD FAIRFAX FARM 23 SUBDIVISION 42 SECTION 44 46 LOT 7 48 50 WOODBINE 52 NEAREST TOWN 71

DRILLER INFORMATION

DRILLER'S NAME MICHAEL BARLOW MWD 355 76 License No. 81 FIRM NAME BARLOW WELL DRILLING ADDRESS 522 UNDERWOOD LANE 21014 SIGNATURE [Signature] DATE 10/19/15

B 4

SOURCES OF DRILLING WATER

1. WELL 2. 3.

MORGAN STATION RD 11 STREET ADDRESS 30

ON WHICH SIDE OF ROAD (CIRCLE APPROPRIATE BOX)



34 1000 37 DISTANCE FROM ROAD FT 38 39 ENTER FT OR MI

TAX MAP: 8 BLK: 2 PARCEL 8

B 2

WELL INFORMATION

APPROX. PUMPING RATE (GAL. PER MIN.) 5 8 12 AVERAGE DAILY QUANTITY NEEDED (GAL. PER DAY) 750 14 20

NOT TO BE FILLED IN BY DRILLER HEALTH DEPARTMENT APPROVAL

Howard 13 COUNTY NAME COUNTY NO. STATE SIGNATURE INSERT S 41 DATE ISSUED 11/14/16 CO SIGNATURE [Signature] EXP. DATE 11/14/17

USE FOR WATER (CIRCLE APPROPRIATE BOX)

- D DOMESTIC POTABLE SUPPLY & RESIDENTIAL IRRIGATION F FARMING (LIVESTOCK WATERING & AGRICULTURAL IRRIGATION) I INDUSTRIAL, COMMERCIAL, DEWATERING P PUBLIC WATER SUPPLY WELL T TEST, OBSERVATION, MONITORING O OPEN LOOP GEOTHERMAL C CLOSED LOOP GEOTHERMAL

APPROXIMATE DEPTH OF WELL 300 24 28 FEET

APPROXIMATE DIAMETER OF WELL 6 NEAREST INCH

METHOD OF DRILLING (circle one)

BORED (or Augered) JETTED Jetted & DRIVEN 30 AIR-ROTARY AIR-PERCUSSION ROTARY (Hydraulic Rotary) 37 CABLE REVERSE-ROTARY DRIVE-POINT other

REPLACEMENT OR DEEPEMED WELLS (CIRCLE APPROPRIATE BOX)

- N THIS WELL WILL NOT REPLACE AN EXISTING WELL Y THIS WELL WILL REPLACE A WELL THAT WILL BE ABANDONED AND SEALED S THIS WELL WILL REPLACE A WELL THAT WILL BE USED AS A STANDBY-CONTACT LOCAL APPROVING AUTHORITY FOR POLICY ON STANDBY WELLS D THIS WELL WILL DEEPEMED AN EXISTING WELL

PERMIT NUMBER OF WELL TO BE REPLACED OR DEEPEMED (IF AVAILABLE) 41

Not to be filled in by driller (MDE OR COUNTY USE ONLY)

APPROX. PERMIT NUMBER 402015GDD4(00) PERMIT No. 10-15-0342 70 71 72 73 74 75 76 77 78 79

PROPOSED LOCATION OF WELL ON LOT SHOW PERMANENT STRUCTURES SUCH AS BUILDINGS, SEPTIC SYSTEM, ROADS AND/OR LANDMARKS AND INDICATE NOT LESS THAN TWO DISTANCE MEASUREMENTS TO WELL

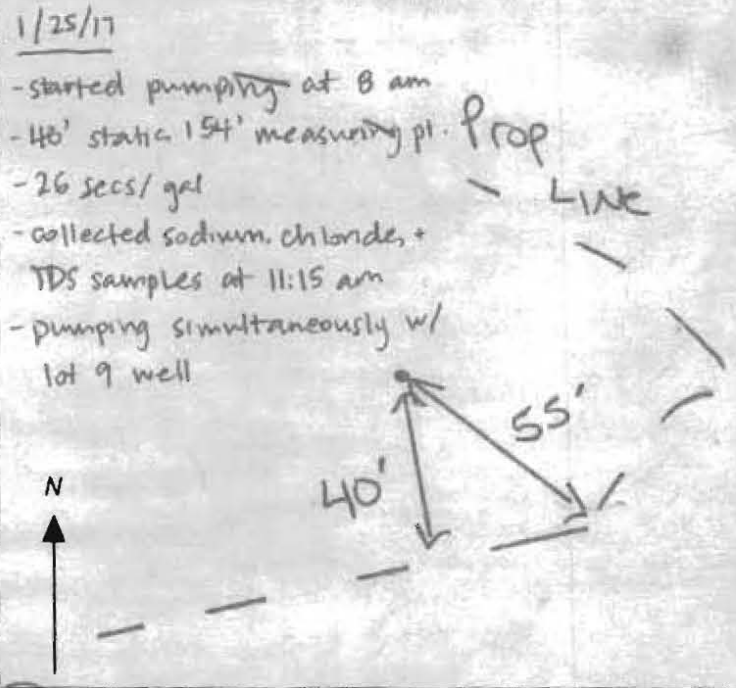

SPECIAL CONDITIONS

NOTE APPROVING AUTHORITIES SHOULD USE SEPARATE SHEET IF NEEDED see attached memo Sodium chloride + TDS



MICHAEL BARLOW WELL DRILLING & SERVICE, INC.

522 Underwood Lane
(410) 838-6910

Bel Air, Maryland 21014
Fax (410) 838-3582

WELL YIELD REPORT

Date Test Completed:	January 25, 2017		
Well Depth:	500	feet	
Customer	Land Design & Development	Permit #	HO-15-0342
Road	Morgan Station Road	Subdivision	Fairlane Farm
City	Woodbine	Section	
State	Maryland	Lot #	7

Time	Water Level feet	Time to Fill 1-gallon bucket seconds	G.P.M.
10:00 AM	60	5	12.00
10:15 AM	100	5	12.00
10:30 AM	166	26	2.31
10:45 AM	166	26	2.31
11:00 AM	166	26	2.31
11:15 AM	166	26	2.31
11:30 AM	166	26	2.31
11:45 AM	166	26	2.31
12:00 PM	166	26	2.31
12:15 PM	166	26	2.31
12:30 PM	166	26	2.31
12:45 PM	166	26	2.31
1:00 PM	166	26	2.31
1:15 PM	166	26	2.31
1:30 PM	166	26	2.31
1:45 PM	166	26	2.31
2:00 PM	166	26	2.31
2:15 PM	166	26	2.31
2:30 PM	166	26	2.31
2:45 PM	166	26	2.31
3:00 PM	166	26	2.31
3:15 PM	166	26	2.31
3:30 PM	166	26	2.31
3:45 PM	166	26	2.31
4:00 PM	166	26	2.31
4:15 PM	166	26	2.31
4:30 PM	166	26	2.31

This yield test report is for informational purposes only. Please note the yield may increase or decrease over time and the GPM indicated above is not a guarantee.

**HOWARD COUNTY HEALTH DEPARTMENT
BUREAU OF ENVIRONMENTAL HEALTH
WELL & SEPTIC PROGRAM
TEL: (410)313-1771 FAX: (410)313-2648**

Information Form for the Installation of the Well Pump, Pitless Adapter, and Supply Piping

NOTE: The installer is responsible for requesting an inspection prior to 9 am on the day of the desired inspection. No work is to be covered until approved by the Health Department. All installations must comply with the National Standard Plumbing Code (NSPC, as amended locally) and COMAR 26.04.04 (MD Well Construction Regulations). Submission of a complete form is required prior to Use and Occupancy approval.

Company Name: FOGLOS Telephone #: _____
Address: _____

(Must circle one) Licensed Plumber Licensed Well Driller Licensed Well Pump Installer
License # and name of individual responsible for the field installation:

Name (Print): _____ License# _____

***A licensed individual must perform the actual installation. Apprentices must be under the supervision of a licensed journeyman or master plumber, pump installer or well driller. Licenses may be subjected to field verification. Unlicensed individuals may be reported to the appropriate licensing agency.**

Name of Property Owner: _____ Telephone #: _____
Subdivision: _____ Lot #: _____ Well Tag #: HO-15-0342 8/2/2018 ⊕
Site Address: 15325 Galaxy Drive

<u>Submersible Pump Data</u>	<u>Pitless Adapter</u>	<u>Well Cap and Electric Conduit</u>
Make: _____	Make: _____	Two piece watertight cap: _____
Model #: _____	Model#: _____	Screened, vented well cap: _____
Pump Capacity _____ GPM	Depth: _____ (36" min)	Cap secured to casing: _____
Well Yield: _____ GPM	NSF/WSC approved: _____	Conduit min 18" B.G.: _____
Depth of well encountered at time of pump installation: _____ (feet)		Conduit secured to well cap: _____
If pump capacity exceeds well yield, a low water cut off switch is required by NSPC 1990 Section 17.8.4		
Torque arrestors, Cable guards, or other acceptable method used- Must circle one		
Safety rope, if used, attached to brass rope adapter or other acceptable method <u>inside of well casing</u>		

<u>Piping to house</u>	<u>House Connection</u>
Type: _____	PVC sleeve to undisturbed soil at wall penetration: _____
PSI: _____ (160 psi min)	Length of sleeve (5' minimum from foundation): _____
Depth of supply line: _____ (36" min)	Sleeve sealed properly: _____

The water supply line is required to be at least ten feet from the septic tank, pump chamber, sewage piping, distribution box, drainfields, and sewage reserve area. If this cannot be accomplished, contact this office for approval prior to installation.

Signature of company representative responsible for installation _____ date _____

For Health Department Use Only - Not to be completed by Installer

Date Insp. Requested: 8/2/2018 Date Insp. Approved: 8/2/2018 Inspector: Ⓛ
 Inspection Data: Pitless adapter watertight & water supply line at least 36" below grade ✓ 36" 08/02/2018 ⊕
 Two piece cap installed and attached to casing securely ✓
 Elec. conduit extends at least 18" below grade/attached to cap properly ✓ 28" 08/02/2018 ⊕
 Safety rope not outside of well cap/casing ✓
 Correct well tag attached properly and casing 8" above finished grade ✓ 14" 08/02/2018 ⊕
 Water supply line sleeved adequately at house connection ✓
 Adequate grout observed below pitless adapter ✓

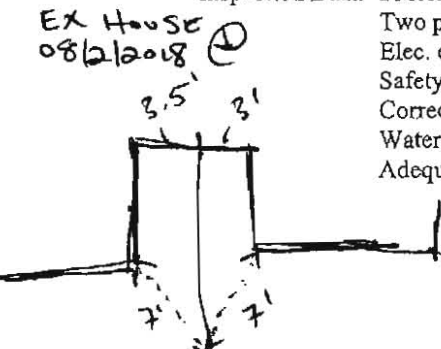

**HOWARD COUNTY HEALTH DEPARTMENT
BUREAU OF ENVIRONMENTAL HEALTH
WELL & SEPTIC PROGRAM
TEL: (410)313-1771 FAX: (410)313-2648**

Information Form for the Installation of the Well Pump, Pitless Adapter, and Supply Piping

NOTE: The installer is responsible for requesting an inspection prior to 9 am on the day of the desired inspection. No work is to be covered until approved by the Health Department. All installations must comply with the National Standard Plumbing Code (NSPC, as amended locally) and COMAR 26.04.04 (MD Well Construction Regulations). Submission of a complete form is required prior to Use and Occupancy approval.

Company Name: Fogarty Well Pump + Water Treatment, LLC Telephone #: 410-795-5670
Address: 580 Obrecht Rd
Sykesville, MD 21784

(Must circle one) Licensed Plumber Licensed Well Driller Licensed Well Pump Installer

License # and name of individual responsible for the field installation:
Name (Print): David C. Fogarty License # MSD226

*A licensed individual must perform the actual installation. Apprentices must be under the supervision of a licensed journeyman or master plumber, pump installer or well driller. Licenses may be subjected to field verification. Unlicensed individuals may be reported to the appropriate licensing agency.

Name of Property Owner: NVR Inc Telephone #: _____
Subdivision: Fairlane Farms Lot #: 7 Well Tag #: HO-15-0342
Site Address: 15325 Galaxy Dr
Woodbine, MD 21797

<u>Submersible Pump Data</u>	<u>Pitless Adapter</u>	<u>Well Cap and Electric Conduit</u>
Make: <u>Goulds</u>	Make: <u>Compbell</u>	Two piece watertight cap: <u>YES</u>
Model #: <u>7HS1642Z</u>	Model #: <u>N/A</u>	Screened, vented well cap: <u>YES</u>
Pump Capacity: <u>7</u> GPM	Depth: <u>36" (36" min)</u>	Cap secured to casing: <u>YES</u>
Well Yield: <u>2</u> GPM	NSE/WSC approved: <u>YES</u>	Conduit min 1 1/2" R.G.: <u>YES</u>
Depth of well encountered at time of pump installation: <u>500 (ft)</u>		Conduit secured to well cap: <u>YES</u>
If pump capacity exceeds well yield, a low water cutoff switch is required by NSPC 1990 Section 17.8.4		
Torque wrenches, Cable guards, or other acceptable method used - Must circle one		
Safety rope, if used, attached to brass rope adapter or other acceptable method inside of well casing: <u>N/A</u>		

<u>Piping to house</u>	<u>House Connection</u>
Type: <u>1" poly pipe</u>	PVC sleeve to undisturbed soil at wall penetration: <u>YES</u>
PSI: <u>200 (160 psi min)</u>	Length of sleeve (5" minimum from foundation): <u>6'</u>
Depth of supply line: <u>36" (36" min)</u>	Sleeve sealed properly: <u>YES</u>

The water supply line is required to be at least ten feet from the septic tank, pump chamber, sewage piping, distribution box, drainfields, and sewage reserve area. If this cannot be accomplished, contact this office for approval prior to installation.

Signature of company representative responsible for installation: David C. Fogarty date: 7-19-18

For Health Department Use Only - Not to be completed by Installer

Date Insp. Requested: _____	Date Insp. Approved: _____	Inspector: _____
Inspection Data:	Pitless adapter watertight & water supply line at least 36" below grade	_____
	Two piece cap installed and attached to casing securely	_____
	Elec. conduit extends at least 1 1/2" below grade/attached to cap properly	_____
	Safety rope not outside of well casing	_____
	Correct well tag attached properly and casing 8" above finished grade	_____
	Water supply line sleeved adequately at house connection	_____
	Adequate grout observed below pitless adapter	_____

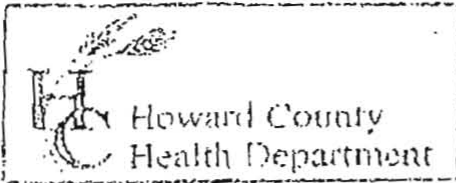

3525 H Ellicott Mills Drive, Ellicott City, MD 21043
(410) 313-2640 Fax (410) 313-2648
TDD (410) 313-2323 Toll Free 1-866-313-6300
website: www.hchealth.org

Penny E. Borenstein, M.D., M.P.H., Health Officer

Fair Lane Farm
Subdivision

TO ALL INTERESTED PARTIES

When submitting a well permit application for a proposed well for new construction, please indicate one of the following:

- The well site has been staked by Fisher Collins + Carter
(professional land surveyor or company employing professional land surveyors)
on 3/29/16 (date) and does not require a site inspection.
- The well driller, builder or property owner will call the Health Department to schedule a time to meet in the field to verify the proposed well site location.

This sheet, along with two copies of an acceptable well site plan, must be attached to the green well permit application.

Revised 6/10/03

DO NOT REMOVE THIS TAG
DEPARTMENT OF THE ENVIRONMENT
WELL PERMIT NUMBER

H0-15-0342

INFORMATION-GIVE NUMBER AND WRITE
1800 WASHINGTON BLVD
BALTIMORE MARYLAND, 21230

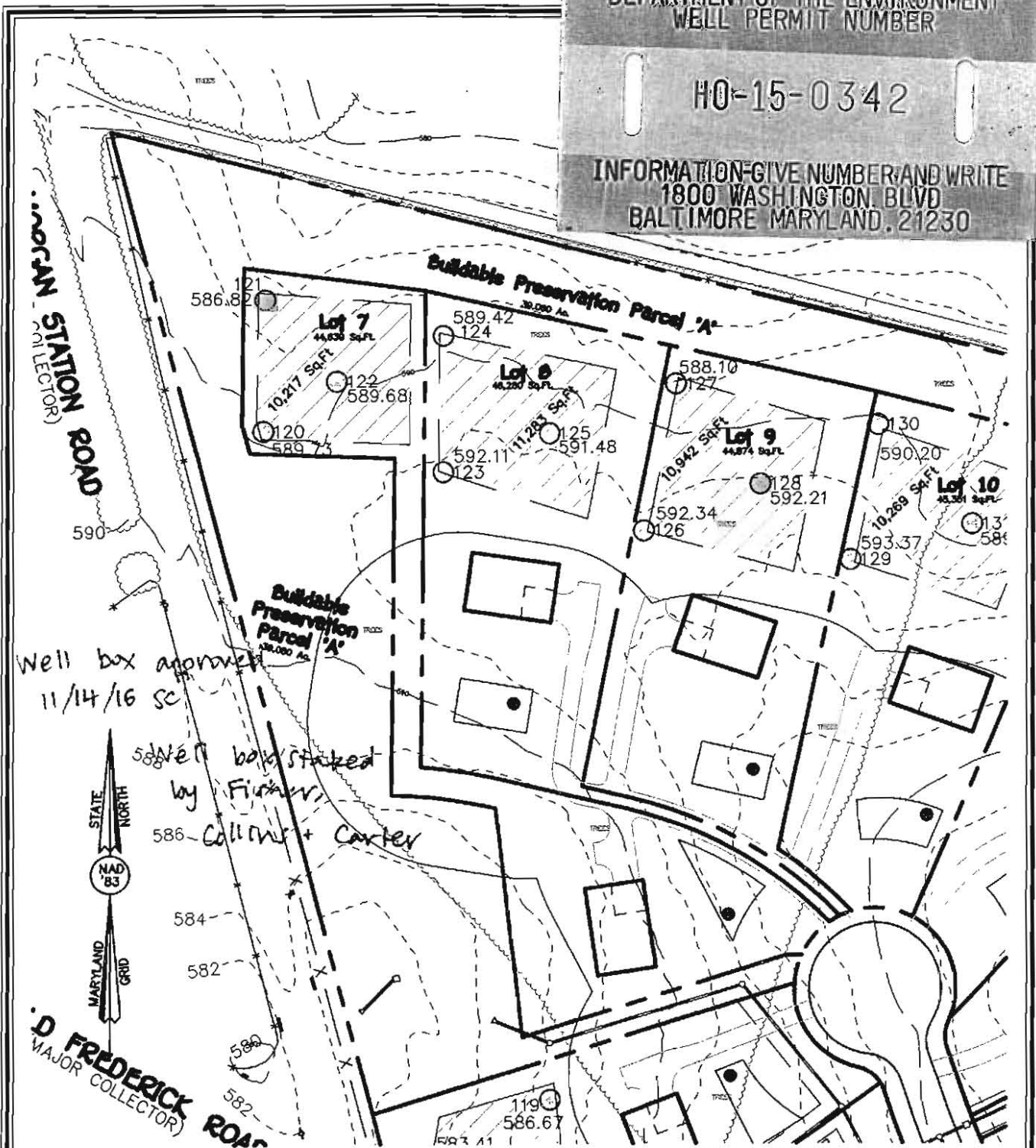

WELL EXHIBIT FAIRLANE FARM

PREVIOUSLY KNOWN AS SCHULTE PROPERTY
LOT 7

FISHER, COLLINS & CARTER, INC.
CIVIL ENGINEERING CONSULTANTS & LAND SURVEYORS

CENTENNIAL SQUARE OFFICE PARK - 10272 BALTIMORE NATIONAL PIKE
ELLCOTT CITY, MARYLAND 21042
(410) 461 - 2855

LOTS 1 THRU 44, BUILDABLE PRESERVATION PARCEL 'A'
AND NON BUILDABLE PRESERVATION PARCEL 'B' THRU 'H'
TAX MAP #8 PARCELS: 8 & 17 GRIDS: 2 AND 3

FOURTH ELECTION DISTRICT HOWARD COUNTY, MARYLAND

SCALE: 1" = 100' DATE: October 13, 2015



Bureau of Environmental Health
8930 Stanford Blvd | Columbia, MD 21045
410.313.2640 - Voice/Relay
410.313.2648 - Fax
1.866.313.6300 - Toll Free

Maura J. Rossman, M.D., Health Officer

INTERIM CERTIFICATE OF POTABILITY

Expiration Date – MARCH 11, 2019

September 11, 2018

Homeowner
15325 Galaxy Drive
Woodbine, MD 21797

RE: Fairlane Farm, Lot 7
15325 Galaxy Drive
Building Permit: B18001297
Well Permit: HO-15-0342

Dear Homeowner:

This is to advise you that the septic system installation and water well construction for the above referenced property have been inspected and approved. Final approval of the septic system was granted on **9/11/2018**. Final approval of the well line connection to the dwelling was granted on **8/2/2018**. The well construction was completed on **1/26/2017**. Water samples were collected on **9/4/2018**.

The water sample results indicate that the water samples submitted for testing were free of coliform and fecal coliform bacteria at the time of sampling and are bacteriologically safe for drinking. This certifies that the initial sampling requirements of COMAR 26.04.04 "Well Regulations" have been met for the water supply system installed under well permit HO-15-0342. Although the submitted sample results are in compliance with COMAR standards, the Health Department does not guarantee water supplies.

This Interim Certificate of Potability will expire **six months** from the date of issuance. Submission of a second bacteriological test indicating the water is free of coliform and fecal coliform bacteria is required prior to the expiration date, after which time a Final Certificate of Potability will be issued. **Failure to submit an additional sample and obtain a Final Certificate of Potability will result in a Notice of Violation and is punishable as a misdemeanor under the Annotated Code of Maryland, Environment Article, 9-1311, subject to a fine of up to \$500 or imprisonment not to exceed three months.**

Please contact (410) 313-1773 to schedule a final water sample appointment or contact a Maryland certified water laboratory to schedule a water sample. A list of laboratories certified by the state of Maryland may be found at the following website:
<http://www.mde.state.md.us/assets/document/WSP-Labs-2010apr16.pdf>



Bureau of Environmental Health
8930 Stanford Blvd | Columbia, MD 21045
410.313.2640 - Voice/Relay
410.313.2648 - Fax
1.866.313.6300 - Toll Free

Maura J. Rossman, M.D., Health Officer

In closing, please refer to our "[Homeowner Fact Sheet](#)" which illustrates a better understanding for your Onsite Sewage Disposal System. You will also find a link to Maryland Department of the Environments website which describes in further detail operation and maintenance of your septic system.

Approving Authority,

Kevin M. Wolf, LEHS, R.S./REHS, Supervisor
Groundwater Management Section
Well & Septic Program

cc: Howard County Dept. of Inspections, Licenses, and Permits
Community Hygiene Program
File

FOUNTAIN VALLEY ANALYTICAL LABORATORY, INC.

1413 Old Taneytown Rd. Westminster, MD (410) 848-1014 (410) 876-4554 FAX (410) 848-0298

REPORT OF ANALYSIS

Laboratory ID #: 124697 Account #: 1933
Reference: Fairlane Farm Lot 7 Company: Fogles Well Pump & Treatment
Location: 15325 Galaxy Drive Requested By: Dave Fogle
Woodbine, MD 21797 Source: Well Water
Date/ Time Collected: 9/4/2018 1356 Site: Kitchen Sink
Date/Time Rec'd: 9/4/2018 1605 Treatment: None
Chlorine ppm: Free: ND Total: ND pH: 6.2
Collected By: C. Condon 3557CC Well #: HO-15-0342

PARAMETERS	RESULTS	UNITS	REFERENCE	METHOD	DATE/TIME/ANALYST
Bacteria, Coliform, Total, MPN	<1.0	MPN/ 100 ml	<1.0	SM20 9223B	9/5/2018 / 1030 / CRS
Bacteria, E. coli, MPN	<1.0	MPN/ 100 ml	<1.0	SM20 9223B	9/5/2018 / 1030 / CRS
Nitrate	2.37	mg/L	10	601	9/5/2018 / 1130 / CRS
Turbidity	0.52	NTU	<10	SM20 2130B	9/5/2018 / 1205 / CRS
Sand	NS	mg/L	5	Visual/Gravimetric	9/5/2018 / 1205 / CRS

NOTES

- 1 mg/L = milligrams per liter (also, parts per million)
- 2 MPN/ 100 ml = Most Probable Number [of viable bacteria] per 100 ml of sample.
- 3 NS = None Seen (NS indicates less than 5 mg/L)
- 4 NTU = Nephelometric Turbidity Units
- 5 Results less than or within the reference range are considered satisfactory and within potable water limits at the time of sampling.
- 6 Sample collected by client, analyzed as received
- 7 ND:None Detected
- 8 Visual well check: Sealed, vented cap
- 9 pH and Chlorine level tested in lab (pH tested after recommended holding time)

Reason for Test : Use & Occupancy
Building Permit # : 18001297

Date Reported: 9/5/2018

Maura J. Rossman, M.D., Health Officer

February 20, 2018

Homeowner
15325 Galaxy Drive
Woodbine, MD 21797

Dear Homeowner,

The Health Department received results from the testing for sodium, chloride, and total dissolved solids (TDS) from the well on your property.

Elevated sodium levels in drinking water may affect individuals on low-salt diets. The action level for sodium is 20 milligrams per liter (mg/L); **sodium from your well measured 9.49 mg/L.**

Chloride and TDS are both considered secondary contaminants, meaning high concentrations may affect taste, color, odor, or corrosive properties of water but present no risk to health. The secondary maximum contaminant level for chloride is 250 mg/L; **chloride from your well measured <10 mg/L.** The secondary maximum contaminant level for TDS is 500 mg/L; **TDS from your well measured 94 mg/L.**

Feel free contact me at the number or email below with any questions regarding the results of water sampling.

Sincerely,



Sarah Collins, L.E.H.S.
Howard County Health Department
Well & Septic Program
SCollins@howardcountymd.gov
410-313-6287

Cc: *Community Hygiene Program*
File

Please send out
with ICOP letter.

Send Report To: Bert Nixon
 Howard Co Health Dept.
 Bureau of Environmental Health
 8930 Stanford Blvd.
 Columbia, MD 21045

State of Maryland
 DHMH - Laboratories Administration
 Division of Environmental Chemistry
TRACE METALS LABORATORY
 1770 Ashland Avenue
 Baltimore, Maryland 21205

Lab No. Date Received

E1700288001
 Received: 01/26/2017
 Metals HO-1S-0342
 Do not write above this line

LABORATORY ANALYSIS REQUEST

Please Print

Digest

Sample ID No: HO-1S-0342 Site Name: Fairlane Farm Lot 7 County: Howard

Sample Source: Galaxy Drive Woodbine Collector: S. Collins
Street Town or City Name

Date Collected: 1 / 25 / 20 17 Time Collected: 11:15 a.m. _____ p.m. Phone #: 410-213-6287

Sample Preserved By: Field ESRL WMRL Central Lab
 Preservative Used: HNO₃ _____ mL pH: _____

Sample Type: Drinking Water Landfill Source (Raw Water) Liquid
 Data Category: Community Stream Distribution (Treated) Solid
 Code Non-Community Sediment Other _____
 Private

Specify Program: SDWA NPDES CWA RCRA Consumer Products Other _____

Type of Sample Preparation: Total Metals Total Metals TCLP Dissolved Metals
(field preparation required)

Remarks: Sample collected during yield test.

✓	Element	Results (ppm)	✓	Element	Results (ppm)
	Antimony (Sb)			Copper (Cu)	
	Arsenic (As)			Lead (Pb)	
	Barium (Ba)			Silver (Ag)	
	Beryllium (Be)			Zinc (Zn)	
	Cadmium (Cd)			Aluminum (Al)	
	Chromium (Cr)			Iron (Fe)	
	Mercury (Hg)			Manganese (Mn)	
	Nickel (Ni)			Calcium (Ca)	
	Selenium (Se)			Magnesium (Mg)	
✓	Sodium (Na) <u>JAKS</u>			Potassium (K)	
	Thallium (Tl)			Uranium (U)	
				Vanadium (V)	

Lab Supervisor: _____

Date Reported: / /

• Phone: (443) 681-3857

• Fax: (443) 681-4507



State of Maryland
DHMH-Laboratories Administration
Division of Environmental Chemistry
TRACE METALS LABORATORY
1770 Ashland Avenue, Baltimore, Maryland 21205
Robert Myers, Ph.D., Director



Certificate of Analysis

HOWARD CO ENVIRONMENTAL HLTH
8930 STANFORD BLVD
COLUMBIA, MD 21045

Lab Project No: E17002880 Date Coll.: 01/25/2017 Date Received 01/26/2017 Submitted By: Collins

Field ID: HO-1S-0342
Lab No.: E17002880001

<u>Method</u>	<u>Element</u>	<u>Result</u>	<u>Units</u>	<u>Date Analyzed</u>
EPA 200.7	Sodium	9.49	ppm	02/01/2017

Comments:

Approved by: Yungsoo Choi

Approval date: 02/02/2017

**The following methods are included in our A2LA Scope of Accreditation: EPA 200.7, EPA 200.8, EPA 245.1.

This document contains confidential health information that is privileged, confidential and exempt from disclosure under law. If you have received this information in error, please call (410) 767-6944 and arrange for return or destruction.



State of Maryland
DHMH-Laboratories Administration
Division of Environmental Chemistry
INORGANICS ANALYTICAL LABORATORY
1770 Ashland Avenue, Baltimore, Maryland 21205
Robert Myers, Ph.D., Director



Certificate of Analysis

HOWARD CO ENVIRONMENTAL HLTH
8930 STANFORD BLVD
COLUMBIA, MD 21045

Lab Project NoE17002882 Date Coll. 01/25/2017 Date Received 01/26/2017 Submitted By:Collins

Field ID: HO-15-0342
Lab No.: E17002882001

<u>Analyte</u>	<u>Method</u>	<u>Result</u>	<u>Units</u>	<u>Date Analyzed</u>
Chloride	SM 4500-Cl E	<10	mg/L	01/27/2017
Total Dissolved Solids	SM 2540C	94	mg/L	01/27/2017

Comments:

Approved by:

Approval date: 02/03/2017

*The following methods are included in our A2LA Scope of Accreditation: EPA150.1, EPA 353.2, EPA 375.2, SM4500F C, SM 4500-CN G & QCM-CN, QCM-CN.

This document contains confidential health information that is privileged, confidential and exempt from disclosure under law. If you have received this information in error, please call (410) 767-6190 and arrange for return or destruction.

