



**Bureau of Environmental Health**

8930 Stanford Boulevard, Columbia, MD 21045

Main: 410-313-2640 | Fax: 410-313-2648

TDD 410-313-2323 | Toll Free 1-866-313-6300

[www.hchealth.org](http://www.hchealth.org)

Facebook: [www.facebook.com/hocohealth](http://www.facebook.com/hocohealth)

Maura J. Rossman, M.D., Health Officer

RECEIPT DATE: 7-28-11 **ONSITE SEWAGE DISPOSAL SYSTEM**

P 535922

INSTALLATION

APPROVAL DATE: 2/14/17 *Ram*

# PERMIT

A \_\_\_\_\_

## SEWER HOUSE CONNECTION

PROPERTY ADDRESS: 6298 Heather Glen Way

SUBDIVISION: Willow Pond

LOT: 13

TAX ID: 05-593286

CONTRACTOR: Hatfield's Equipment

EMAIL: ken@hatfieldsequipment.com

CONTRACTOR ADDRESS: P.O. Box 519, Annapolis Junction, MD 20701

PHONE: 301-490-4289

PROPERTY OWNER: Abban/Greenfield

EMAIL: raminor@comcast.net

OWNER ADDRESS: 6656 Luster Drive, Highland, MD 20777

PHONE: 410-365-3702

NUMBER OF BEDROOMS: 5 CONNECTED TO PUBLIC WATER:  YES  NO

LOCATION:	INSTALL 4" SEWER LINE PER APPROVED SITE PLAN.
NOTES:	Provide 6" sleeve w/ fernco couplings for driveway crossing.

ISSUED BY: Robert Freemon ISSUE DATE: 2-14-17 EXPIRATION DATE: 2-14-18

- NOTE:** HOWARD COUNTY BUREAU OF UTILITIES APPROVAL OF GRINDER PUMP INSTALLATION IS REQUIRED PRIOR TO SEPTIC PERMIT APPROVAL
- NOTE:** CONTRACTOR MUST SCHEDULE AN INSPECTION AND GAIN APPROVAL OF ALL COMPONENTS PRIOR TO COVERING
- NOTE:** AN ELECTRICAL PERMIT IS REQUIRED FOR INSTALLATION OF ANY ELECTRICAL COMPONENTS OF THE SYSTEM

**NEITHER THE HOWARD COUNTY COUNCIL NOR THE HEALTH DEPARTMENT IS RESPONSIBLE FOR THE SUCCESSFUL OPERATION OF ANY SYSTEM.**

**PERMITTEE RESPONSIBLE FOR OBTAINING FINAL APPROVAL ON THIS PERMIT.**

**CALL 410-313-1771 FOR INSPECTION OF SEPTIC SYSTEM.**

NOT TO SCALE

Ⓢ Pref Rep well

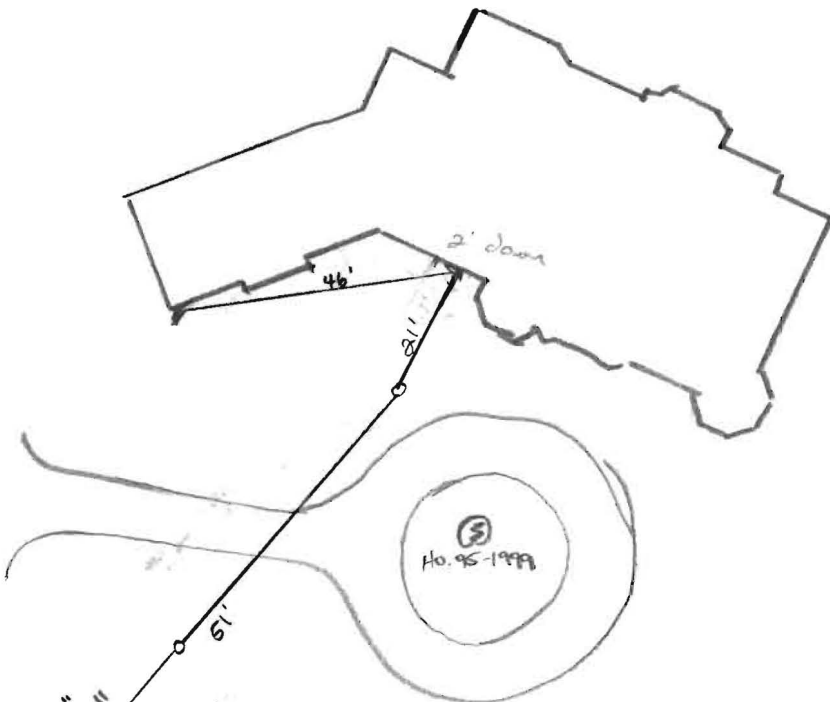

Connection to Shared Septic  
 Ⓢ 6'  
 \*9' Deep

\*Utility Service (vericon?)  
 line crosses  
 over septic line  
 No measurement captured.

ROAD NAME

**TRENCH/DRAINFIELD DATA**

WIDTH	INLET	BOTTOM
_____	_____	_____
NUMBER OF TRENCHES	_____	_____
TOTAL LENGTH	_____	_____
ABSORPTION AREA	_____	_____
DISTRIBUTION BOX LEVEL	_____	_____
DISTRIBUTION BOX BAFFLE	_____	_____
DISTRIBUTION BOX PORT	_____	_____

**SEPTIC TANK DATA**

SEPTIC TANK 1 LEVEL	
MANUFACTURER	_____
CAPACITY	_____ GAL
SEAM LOC	_____
TANK LID DEPTH	_____
BAFFLES	_____
BAFFLE FILTER	_____
MANHOLE LOC	_____
6" PORT LOC	_____
WATERTIGHT TEST	_____
SLOTTED	_____
DATE ON LID	_____

**PUMP/SEPTIC TANK LEVEL**

MANUFACTURER	_____
CAPACITY	_____ GAL
SEAM LOC	_____
TANK LID DEPTH	_____
BAFFLES	_____
BAFFLE FILTER	_____
MANHOLE LOC	_____
6" PORT LOC	_____
WATERTIGHT TEST	_____
SLOTTED	_____
DATE ON LID	_____

PRE-CONSTRUCTION:

INSTALLATION:

02/14/2017 On-Site for completion inspection of septic line to shared septic connection. A service utility line crosses over septic line. Release Permit to Jeff Hatfield Ⓢ

FINAL INSPECTOR

DATE OF APPROVAL

02/14/2017

# FILE INQUIRY NOTES

DATE	RESULTS OF REVIEW FOR FILE
7/22/13	Contractor installing 4" gravity SHC along/under road. County has to pave road. Access road to Willow Pond from route 108. No building permit submitted yet for lot B. connection to grinder pump and SHC to occur under permit @ later date. (KW)
7/22/13	Made connection to grinder pump, Working uphill towards house site. (BB)
7/23/2013	Pipe is run up the hill and is almost across from grinder pump. (BB)
7/24/2013	Connection to Grinder Pump finished. (BB)
<p style="text-align: center;">             18'              26'              38'              3'              2' → Grinder Pump Pit         </p>	

THIS WALL CHECK DRAWING CONTAINS A HORIZONTAL TOLERANCE IN ACCURACY OF 0.1' AND A VERTICAL TOLERANCE IN ACCURACY OF 0.2'

Wall Check  
OK 11/16/16  
RAE

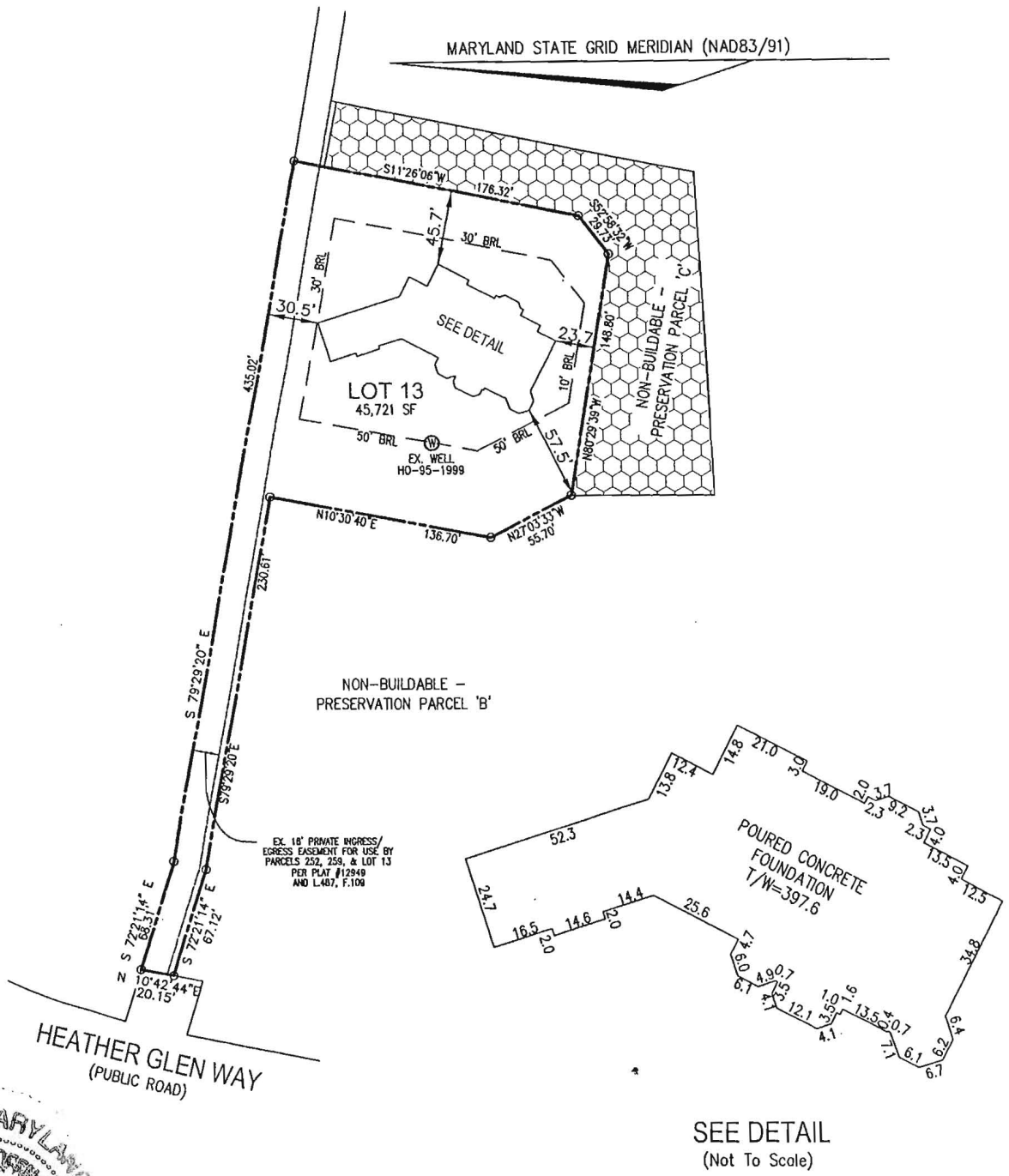

I HEREBY CERTIFY TO THE BEST OF MY KNOWLEDGE, INFORMATION AND BELIEF THAT THE IMPROVEMENTS ARE LOCATED AS SHOWN AND THERE ARE NO ENCROACHMENTS EXCEPT AS SHOWN.

*Thomas M. Hoffman, Jr.*

11-08-16

THOMAS M. HOFFMAN, JR., PROPERTY LINE SURVEYOR #267 DATE

PROFESSIONAL CERTIFICATION; I HEREBY CERTIFY THAT THESE DOCUMENTS WERE PREPARED BY ME OR UNDER MY RESPONSIBLE CHARGE, AND THAT I AM A DULY LICENSED PROPERTY LINE SURVEYOR UNDER THE LAWS OF THE STATE OF MARYLAND, LICENSE NO. 267, EXPIRATION DATE JULY 28, 2018.

SCALE 1" = 100'	DATE 11/3/2016	ROBERT H. VOGEL ENGINEERING, INC. ENGINEERS - SURVEYORS - PLANNERS 8407 MAIN STREET ELLCOTT CITY, MARYLAND 21043 TEL: 410-461-7666 FAX: 410-461-8961	WALL CHECK DRAWING 6298 HEATHER GLEN WAY LOT 13 WILLOW POND 21630 5TH ELECTION DISTRICT HOWARD COUNTY, MARYLAND
DRAWN BY B.D.A.	CHECKED BY T.M.H.		
PLAT NUMBER 21628-30	JOB NUMBER 14-33		