

APPLICATION

FOR PERCOLATION TESTING AND SITE EVALUATION

TEST DATE(S) _____ TEST TIME _____ @P 523269

AGENCY REVIEW: _____ DATE 9/7/05

DO NOT WRITE ABOVE THIS LINE

I HEREBY APPLY FOR THE NECESSARY TESTING/EVALUATION PRIOR TO ISSUANCE OF SEWAGE DISPOSAL SYSTEM PERMIT(S) TO:

CHECK AS NEEDED:

- CONSTRUCT NEW SEPTIC SYSTEM(S)
- REPAIR/ADD TO AN EXISTING SEPTIC SYSTEM
- REPLACE AN EXISTING SEPTIC SYSTEM

CHECK AS NEEDED:

- NEW STRUCTURE(S)
- ADDITION TO AN EXISTING STRUCTURE
- REPLACE AN EXISTING STRUCTURE

CHECK ONE:

- CREATE NEW LOT(S)
- BUILD ON AN EXISTING LOT IN A SUBDIVISION
- BUILD ON AN EXISTING PARCEL OF RECORD

IS THE PROPERTY WITHIN 2500' OF ANY RESERVOIR?

- YES
- NO

THE TYPE OF STRUCTURE IS:

- RESIDENTIAL WITH 4705 PROPOSED BEDROOMS IN THE COMPLETED STRUCTURE (NOTE UNKNOWN IF APPROPRIATE)
- COMMERCIAL (PROVIDE DETAIL OF NUMBERS AND TYPES OF EMPLOYEES/ CUSTOMERS ON ACCOMPANYING PLAN)
- INSTITUTIONAL/GOVERNMENT (PROVIDE DETAIL OF NUMBERS AND TYPES OF EMPLOYEES/USERS ON ACCOMPANYING PLAN)

PROPERTY OWNER(S) MRS. WILLIAM A. SCHULTE

DAYTIME PHONE 443-367-0422 CELL _____ FAX 443-367-0420

MAILING ADDRESS 5300 TORSEY HALL DR ELLCOTT CITY, MD 21042
STREET CITY/TOWN STATE ZIP

APPLICANT LAND DESIGN & DEVELOPMENT LLC

DAYTIME PHONE 443-367-0422 CELL _____ FAX 443-367-0420

MAILING ADDRESS 5300 TORSEY HALL DR #102 ELLCOTT CITY, MD 21042
STREET CITY/TOWN STATE ZIP

APPLICANT'S ROLE: DEVELOPER BUILDER BUYER RELATIVE/FRIEND REALTOR CONSULTANT

PROPERTY LOCATION
SUBDIVISION/PROPERTY NAME SCHULTE PROPERTY NORTH SIDE LOT NO. 24

PROPERTY ADDRESS 15320 OLD FREDERICK RD WOODBINE MD 21797
STREET AT MORGAN STATION ROAD TOWN/POST OFFICE

TAX MAP PAGE(S) 8 GRID 223 PARCEL(S) 8217 PROPOSED LOT SIZE 40,000 sq ft

AS APPLICANT, I UNDERSTAND THE FOLLOWING: THE SYSTEM INSTALLED SUBSEQUENT TO THIS APPLICATION IS ACCEPTABLE ONLY UNTIL PUBLIC SEWERAGE IS AVAILABLE. THIS APPLICATION IS COMPLETE WHEN ALL APPLICABLE FEES AND A SUITABLE SITE PLAN HAVE BEEN RECEIVED. I ACCEPT THE RESPONSIBILITY FOR COMPLIANCE WITH ALL M.O.S.H.A. AND "MISS UTILITY" REQUIREMENTS. APPROVAL IS BASED UPON SATISFACTORY REVIEW OF A PERC CERTIFICATION PLAN. TEST RESULTS WILL BE MAILED TO APPLICANT.

SIGNATURE OF APPLICANT

HOWARD COUNTY HEALTH DEPARTMENT, BUREAU OF ENVIRONMENTAL HEALTH, WELL AND SEPTIC PROGRAM
 3525-H ELLICOTT MILLS DRIVE, ELLICOTT CITY, MARYLAND 21043-4544 (410) 313-1771 FAX (410) 313-2648
 TDD (410) 313-2323 TOLL FREE 1-877-4MD-DHMH

Lot 25

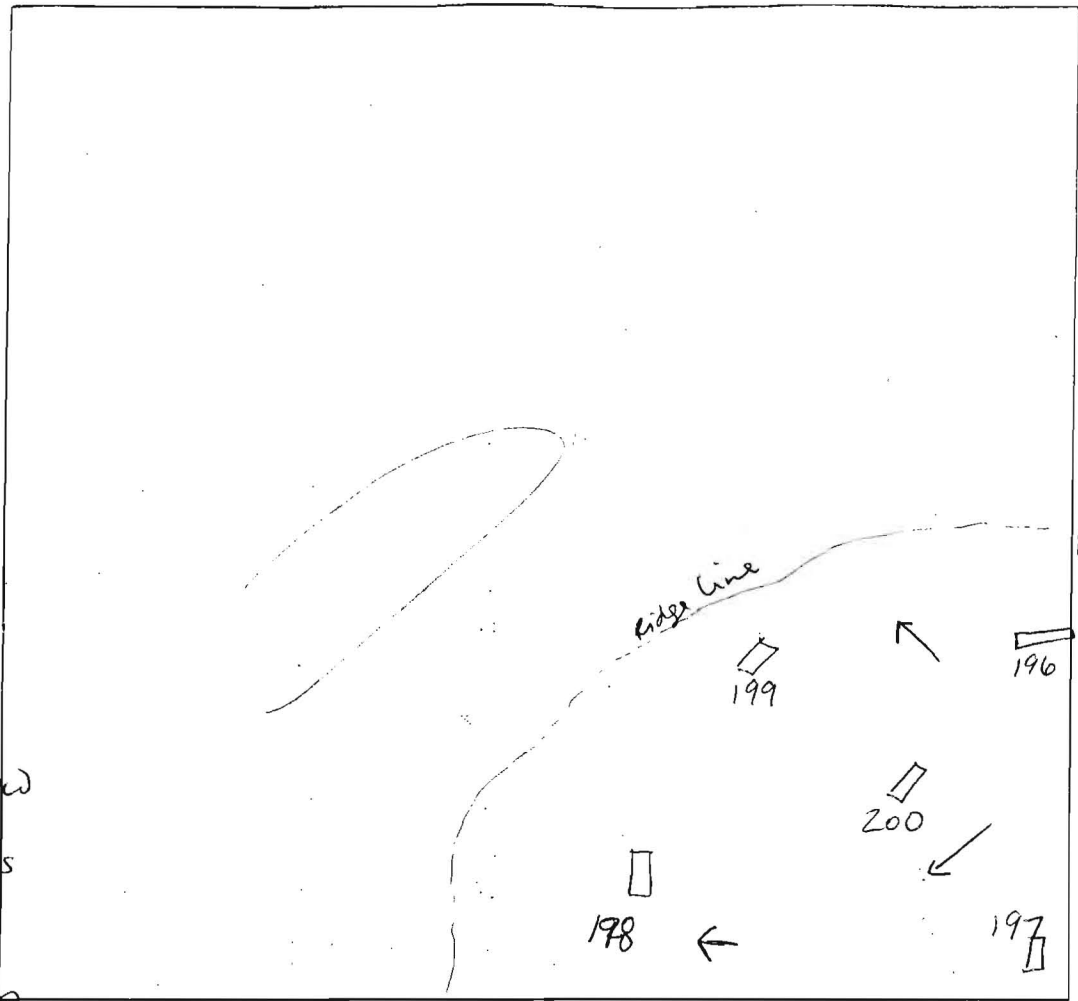
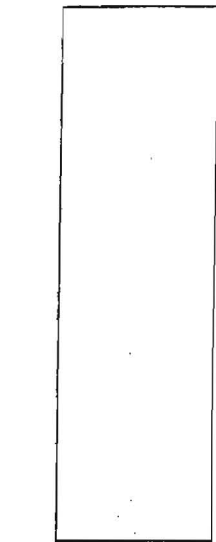

196
brown L
reddish yellow
sil sg
micaceous
10-15%
chert/
coarse chert

200
brown L
sbk
reddish yellow
w/ light pink
sil sg
micaceous
10-15%
chert/
channery

199
brown L
reddish yellow
sil sg
5% chert/
channery
reddish yellow
sil sg
30-35%
stone
HB

198
brown L
sbk
reddish yellow
w/ black
striations
fsl sg
micaceous
reddish brown
fsl sg
micaceous
@ bottom
10% flaggy
stone
HB

197
brown L
sbk
brownish
yellow
sil →
dense sil
sbk
micaceous
trace rock
reddish yellow
dense sil
w/ clay
trace rock
pale yellow
sil sg
10% chert
channery
HB

DATE	TEST #	DEPTH	START	BREAK 1" DROP	STOP 2" DROP	TIME OF 2nd INCH	P/F/H
11/16/05	198	37" / 9'	12:15 ¹⁰	12:17 ²⁶	12:22 ¹⁹	5	P
	197	55" / 12'	12:20 ¹³	12:25 ⁵⁶	12:44	19	P
	196	4' / 11'5"	12:29 ²⁰	12:31 ²⁶	12:36 ³⁸	5	P
	200	9'		usual		OK	VP
	199	6'		HB			F

REMARKS Holes dug per plan and staked by Suncoast
 SANITARIAN SF BACKHOE M. Johnson OTHERS R. Webster
 TEST HOLES USED IN SDA _____ AVG. PERC TIME 9 SQ. FT/BR 210
 TRENCH WIDTH _____ INLET DEPTH _____ MAX. BOT DEPTH _____ EFFECTIVE S/W _____

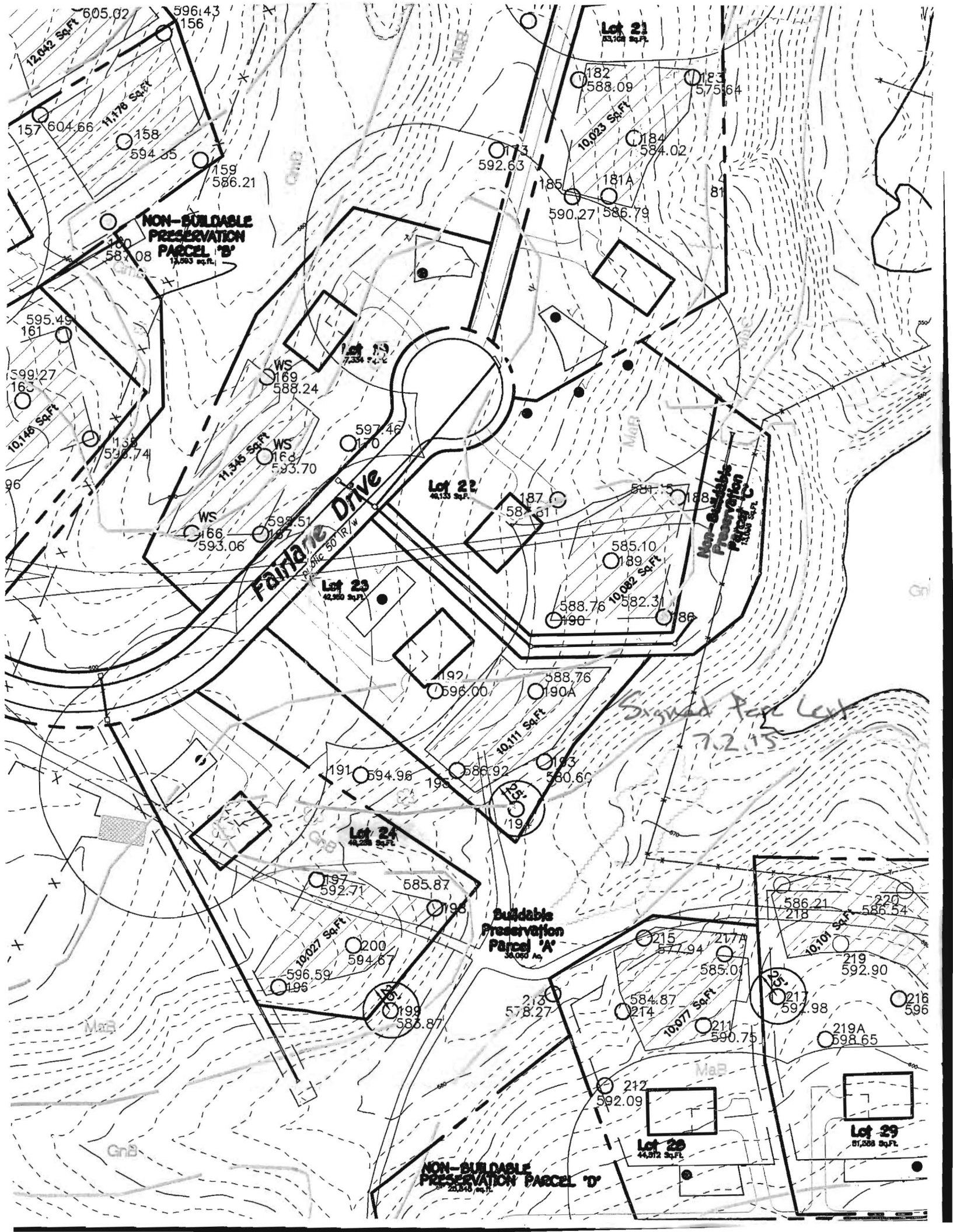

**NON-BUILDABLE
PRESERVATION
PARCEL 'B'**
17,553 sq.ft.

Lot 21
23,702 sq.ft.

Lot 22
44,133 sq.ft.

Lot 23
42,327 sq.ft.

Lot 24
44,222 sq.ft.

**Buildable
Preservation
Parcel 'A'**
30,060 sq.ft.

Lot 26
44,972 sq.ft.

Lot 27
51,268 sq.ft.

**NON-BUILDABLE
PRESERVATION PARCEL 'D'**
22,343 sq.ft.

Fairlane Drive

*Signed Paper Cont
7.2.13*