



Building Permit Application

Howard County Maryland
Department of Inspections, Licenses and Permits
3430 Court House Drive
Permits: 410-313-2455
www.howardcountymd.gov

Date Received: 2/8/18

Permit No.: B18000419

Building Address: 1030 Fairlane Rd
 City: Woodbine State: MD Zip Code: 21797
 Suite/Apt. #: _____ SDP/WP/BA #: GP 18.35
 Census Tract: _____ Subdivision: Fairlane Farms
 Section: _____ Area: _____ Lot: 24
 Tax Map: _____ Parcel: _____ Grid: _____
 Zoning: _____ Map Coordinates: _____ Lot Size: _____

Existing Use: Vacant lot
 Proposed Use: Single family home
 Estimated Construction Cost: \$ 230,000
 Description of Work: New 2 story "Stratford Hall" ELV 'A', with 2 car side garage, 1 car attached covered porch, finished lower level (rec rm, bathroom, bedroom + wet bar)
 Occupant or Tenant: _____
 Was tenant space previously occupied? Yes No
 Contact Name: _____
 Address: _____
 City: _____ State: _____ Zip Code: _____
 Phone: _____ Fax: _____
 Email: _____

Property Owner's Name: NVR Inc
 Address: 9720 Patuxent Woods Drive
 City: Columbia State: MD Zip Code: 21046
 Phone: 410-379-5956 Fax: _____
 Email: _____

Applicant's Name & Mailing Address, (If other than stated herein)
 Applicant's Name: Decatur Building Services
 Address: PO Box 552
 City: Woodbine State: MD Zip Code: 21797
 Phone: 443-309-7792 Fax: _____
 Email: Jim@DecaturbuildingServices.com

Contractor Company: NV Homes
 Contact Person: Clint Cagle
 Address: 9720 Patuxent Woods Drive
 City: Columbia State: MD Zip Code: 21046
 License No.: 56
 Phone: 410-379-5956 Fax: _____
 Email: ccagle@NVRInc.com

Engineer/Architect Company: _____
 Responsible Design Prof.: _____
 Address: _____
 City: _____ State: _____ Zip Code: _____
 Phone: _____ Fax: _____
 Email: _____

Commercial Building Characteristics	Residential Building Characteristics	
Height:	<input checked="" type="checkbox"/> SF Dwelling <input type="checkbox"/> SF Townhouse	
No. of stories:	Depth	Width
Gross area, sq. ft./floor:	1 st floor:	2 nd floor:
Area of construction (sq. ft.):	Basement:	
Use group:	<input type="checkbox"/> Finished Basement	
Construction type:	<input type="checkbox"/> Unfinished Basement	
<input type="checkbox"/> Reinforced Concrete	<input type="checkbox"/> Crawl Space	
<input type="checkbox"/> Structural Steel	<input type="checkbox"/> Slab on Grade	
<input type="checkbox"/> Masonry	No. of Bedrooms: <u>5</u>	
<input type="checkbox"/> Wood Frame	Multi-family Dwelling	
<input type="checkbox"/> State Certified Modular	No. of efficiency units:	
	No. of 1 BR units:	
	No. of 2 BR units:	
	No. of 3 BR units:	
	Other Structure:	
	Dimensions:	
<input checked="" type="checkbox"/> Roadside Tree Project Permit	Footings:	
<input type="checkbox"/> Yes <input checked="" type="checkbox"/> No	Roof:	
Roadside Tree Project Permit #	<input type="checkbox"/> State Certified Modular	
	<input type="checkbox"/> Manufactured Home	

Utilities	
Water Supply	
<input type="checkbox"/> Public	
<input checked="" type="checkbox"/> Private	
Sewage Disposal	
<input type="checkbox"/> Public	
<input checked="" type="checkbox"/> Private	
Electric:	<input checked="" type="checkbox"/> Yes <input type="checkbox"/> No
Gas:	<input checked="" type="checkbox"/> Yes <input type="checkbox"/> No
Heating System	
<input checked="" type="checkbox"/> Electric	<input type="checkbox"/> Oil
<input type="checkbox"/> Natural Gas	<input checked="" type="checkbox"/> Propane Gas
<input type="checkbox"/> Other:	
Sprinkler System:	
<input checked="" type="checkbox"/> Yes	<input type="checkbox"/> No
Grading Permit Number: _____	
Building Shell Permit Number: _____	

RECEIVED
FEB 08 2018
LICENSES & PERMITS DIVISION

THE UNDERSIGNED HEREBY CERTIFIES AND AGREES AS FOLLOWS: (1) THAT HE/SHE IS AUTHORIZED TO MAKE THIS APPLICATION; (2) THAT THE INFORMATION IS CORRECT; (3) THAT HE/SHE WILL COMPLY WITH ALL REGULATIONS OF HOWARD COUNTY WHICH ARE APPLICABLE THERETO; (4) THAT HE/SHE WILL PERFORM NO WORK ON THE ABOVE REFERENCED PROPERTY NOT SPECIFICALLY DESCRIBED IN THIS APPLICATION; (5) THAT HE/SHE GRANTS COUNTY OFFICIALS THE RIGHT TO ENTER ONTO THIS PROPERTY FOR THE PURPOSE OF INSPECTING THE WORK PERMITTED AND POSTING NOTICES.

Jim Kerwin
 Applicant's Signature
Jim@DecaturbuildingServices.com
 Email Address
AGENT NV Homes
 Title/Company

Jim Kerwin
 Print Name
2/8/2018
 Date

Checks Payable to: DIRECTOR OF FINANCE OF HOWARD COUNTY
 PLEASE WRITE NEATLY & LEGIBLY
 -FOR OFFICE USE ONLY-

AGENCY	DATE	SIGNATURE OF APPROVAL
<input checked="" type="checkbox"/> State Highways		
<input checked="" type="checkbox"/> Building Officials		
<input checked="" type="checkbox"/> PSZA (Zoning)		
<input checked="" type="checkbox"/> PSZA (Engineering)		
<input checked="" type="checkbox"/> Health	<u>4/27/18</u>	<u>H. Oswald</u>

Is Sediment Control approval required for issuance? Yes No
 CONTINGENCY CONSTRUCTION START

DPZ SETBACK INFORMATION
Front:
Rear:
Side:
Side St.:
All minimum setbacks met? <input type="checkbox"/> Yes <input type="checkbox"/> No
Is Entrance Permit Required? <input type="checkbox"/> Yes <input type="checkbox"/> No
Historic District? <input type="checkbox"/> Yes <input type="checkbox"/> No
Lot Coverage for New Town Zone:
SDP/Red-line approval date:

Filing Fee	\$ <u>100</u>
Permit Fee	\$
Tech Fee	\$
Excise Tax	\$
PSFS	\$
Guaranty Fund	\$ <u>50</u>
Add'l per Fee	\$
Total Fees	\$
Sub-Total Paid	\$
Balance Due	\$
Check	# <u>150454</u>

1030 Fairlane Rd.
 Lot 24
 Fairlane farm.

STRATFORD HALL

Health
 Dept
 HEALTH DEPT

B18000419



NVR, Inc.
 Architectural Services
 Architects
 5285 Westview Drive, Suite 100
 Frederick, MD 21703

FULL BASEMENT		STANDARD DETAILS
DESCRIPTION	STD. DWGS.	
OPTIONS	OP-1	AD-1
SPEC SHEET	95-1	AD-1b
ELEVATIONS	4	FD-1
FOUNDATIONS	14	FD-2
FOUNDATION HOLD DOWNS	22, 23, 24, 25	FD-2a
PLUMBING	26	FD-3
BASEMENT FLOOR PLAN	27	GB-1
FIRST FLOOR PLAN	29	JT-1
SECOND FLOOR PLAN	32, 1	JT-3
BUILDING SECTIONS	34, 36	JT-3b
STAIR SECTIONS	38	RF-1
KITCHEN - BATHS	41, 42, 43, 44	RF-1b
BASEMENT ELECTRICAL	45	ET-1
FIRST FLOOR ELECTRICAL	47	ET-1b
SECOND FLOOR ELECTRICAL	50	ET-1c
FIRST FLOOR FRAMING	52	ET-1e
SECOND FLOOR FRAMING	54	ET-1f
ROOF FRAMING	55, 56	ET-2
TRUSS BRACING	61	ET-3b
WALL BRACING LAYOUT	63	WD-1
HVAC LAYOUT	67	WD-2
HVAC LAYOUT	68	WD-3
HVAC LAYOUT	69	DR-1
HVAC LAYOUT	70	DR-2
HVAC LAYOUT	71	DR-3
HVAC LAYOUT	72	FP-1
HVAC LAYOUT	73	IT-1
HVAC LAYOUT	74	IT-1b
		IT-1c
		IT-2
		ST-1
		ST-2
		WS-1
		KT-1
		SP-1
		SP-2
		SP-3
		SEP-1
		SEP-2
		SEP-3
		SEP-4
		F-1
		FA-1
		FC-1
		FC-2
		FC-4
		WB-1
		WB-2
		DN-2

FIRST FLOOR SQUARE FOOTAGE	
DESCRIPTION	TOTAL SQ. FT.
1ST FLOOR (BASE SF)	2151 SF
	2151 SF
SECOND FLOOR SQUARE FOOTAGE	
DESCRIPTION	TOTAL SQ. FT.
2ND FLOOR (BASE SF)	2133 SF
	2133 SF
GARAGE SQUARE FOOTAGE	
DESCRIPTION	TOTAL SQ. FT.
TWO CAR GARAGE ELEV. 'A' OR 'K' OR 'R'	501 SF
ONE CAR SIDE ATTACHED GARAGE (ADD. SF)	314 SF
	821 SF
BASEMENT SQUARE FOOTAGE	
DESCRIPTION	TOTAL SQ. FT.
FINISHED BASEMENT	1451 SF
FINISHED BASEMENT AREA #2 (ADD. SF)	429 SF
	1880 SF
UNFINISHED SQUARE FOOTAGE	
DESCRIPTION	TOTAL SQ. FT.
MECHANICAL ROOM	245 SF
	245 SF
TOTAL FINISHED SQUARE FOOTAGE	
DESCRIPTION	TOTAL SQ. FT.
1ST FLOOR (BASE SF)	2151 SF
2ND FLOOR (BASE SF)	2133 SF
FINISHED BASEMENT	1451 SF
FINISHED BASEMENT AREA #2 (ADD. SF)	429 SF
	6164 SF

SET - VERSION
 11900 - 01

CS-1

C:\NVR\Drawings\STRATFORD HALL_11800_01\WDE-FF-0024\661395\Sheets\Lot Specific\CS-1 COVER SHEET.dwg 01/30/18 - 8:35 am

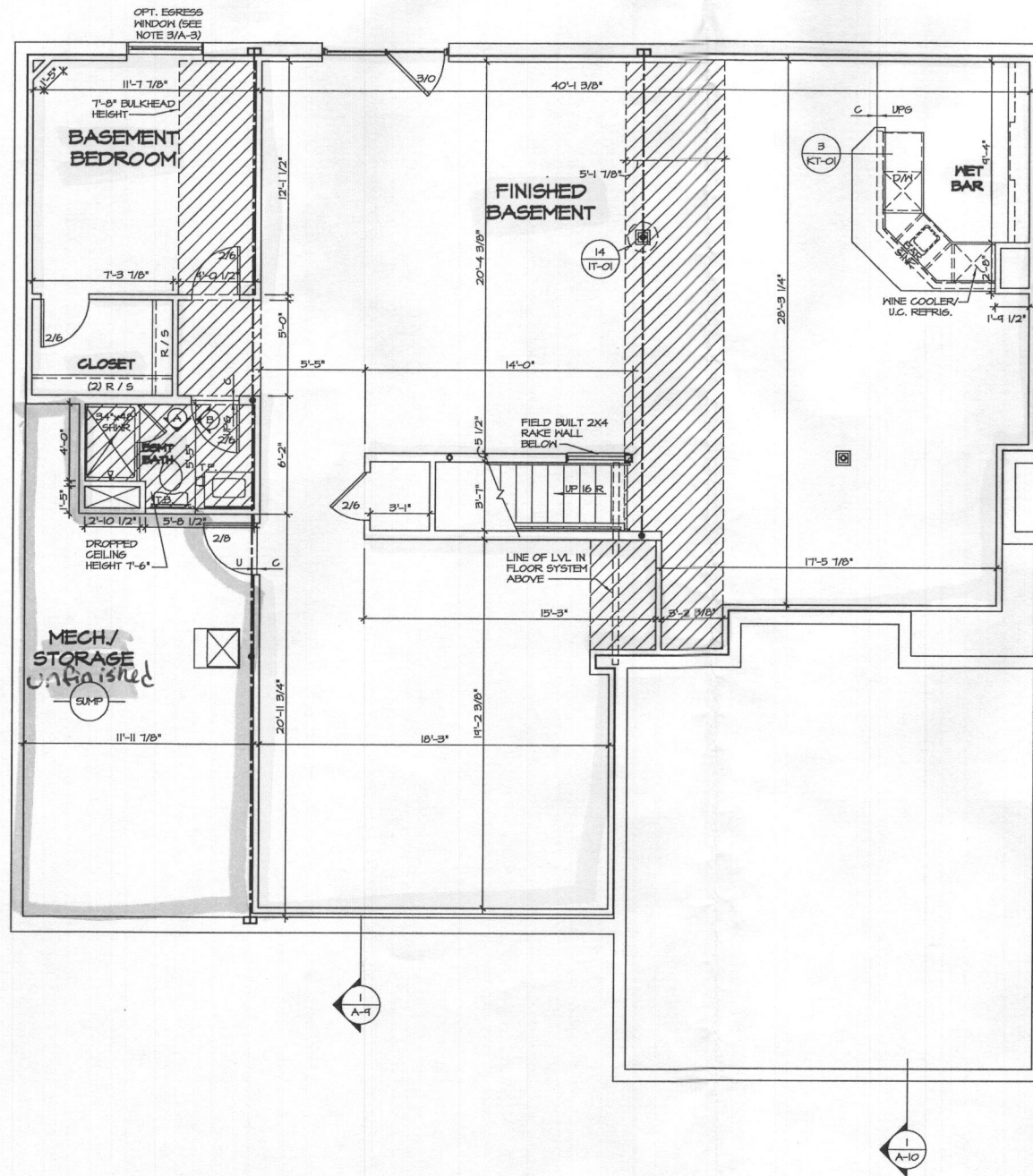

1
A-6 **BASEMENT FLOOR PLAN**
SCALE: 1/4" = 1'-0"

FLOOR PLAN NOTES

1. ALL HEADERS ARE (2) 2x6 w/ 2x4 WALLS OR (3) 2x6 w/ 2x6 WALLS, UNLESS OTHERWISE NOTED.
2. ALL HEADERS TO HAVE (1) 2x4 OR 2x6 JACK EACH END, UNLESS OTHERWISE NOTED.
3. ALL EXTERIOR WALLS TO BE 4" AND ALL INTERIOR WALLS TO BE 3 1/2", UNLESS OTHERWISE NOTED.
4. HATCHED AREAS INDICATE DROPPED CEILINGS. ALL DROPPED CEILINGS ARE 12" UNLESS OTHERWISE NOTED. SEE BRACED WALL PANEL DETAIL SHEET FOR SPECIAL WALL FRAMING LOGATIONS AND HEADER SIZES, IF APPLICABLE.
5. SEE STANDARD DETAIL CATEGORY "IT" SHEET(S) FOR INTERIOR TRIM DETAILS.
6. SEE ARCHITECTURAL DETAIL SHEET "AD" FOR HOUSE SPECIFIC INTERIOR TRIM OPTION TABLE.
7. ALL WINDOWS HAVE 1'-0 1/2" HEADER HEIGHT UNLESS OTHERWISE NOTED.
8. ALL CASED OPENINGS AT 1'-4", UNLESS OTHERWISE NOTED.

GYPSTUM NOTES

AT GARAGE:
5/8" DRYWALL ON COMMON WALLS, CEILING, AND BEARING WALLS AS REQUIRED.

AT STAIRS:
1/2" GYPSUM BOARD AT UNDERSIDE OF STAIRS AND WALLS IN CLOSET.

WITH OPTION "SC1" - DRYWALL UNFINISHED BASEMENT CEILING AREA

NOTES:

- 1/2" GYPSUM HALL BOARD REQUIRED ON CEILING IN UNFINISHED AREAS WHEN NO SPRINKLER SYSTEM IS INSTALLED.
- A MAXIMUM AREA OF 80 SQ FT MAY BE OMITTED AS NEEDED FOR INSTALLATION OF PLUMBING, ELECTRICAL, AND/OR HVAC (TYPICALLY AN 8'-0"x8'-0" CEILING SPACE ABOVE MECHANICAL AREA).
- PROVIDE FIRE BLOCKING AS REQUIRED AT PERIMETER OF ANY AREAS WHERE DRYWALL HAS BEEN OMITTED.

LEGEND

- ▬ BEARING WALL
 - ▬ NON BEARING WALL
 - ⊙ INDICATES BEARING FROM POINT-LOAD ABOVE
 - J JACKS
 - B BEAM-HEADER
 - P PAD FOOTING
 - ◇ STEEL COLUMN
 - X PORTAL FRAME
 - X JOIST/TRUSS
 - L LVL
 - ⊙ ENGINEERING PAGE NUMBER
- SEE FG DETAILS FOR FRAMING CONNECTORS

REV. NO.	DATE	REMARKS
1	01/24/17	TH - STANDARD DETAILS 9.0

NVR, Inc., owner, expressly reserves its common law copyright in this drawing. This drawing is to be used for the project only and is not to be reproduced, stored, or copied in any form or by any means, without the prior written consent of NVR, Inc.



MODEL	SET NO. 11900	VERSION 01
DRAWING TITLE	DRAWN BY BJM	DATE:
OPTION DESCRIPTION	OPTION	
SHEET NO. A-6		27

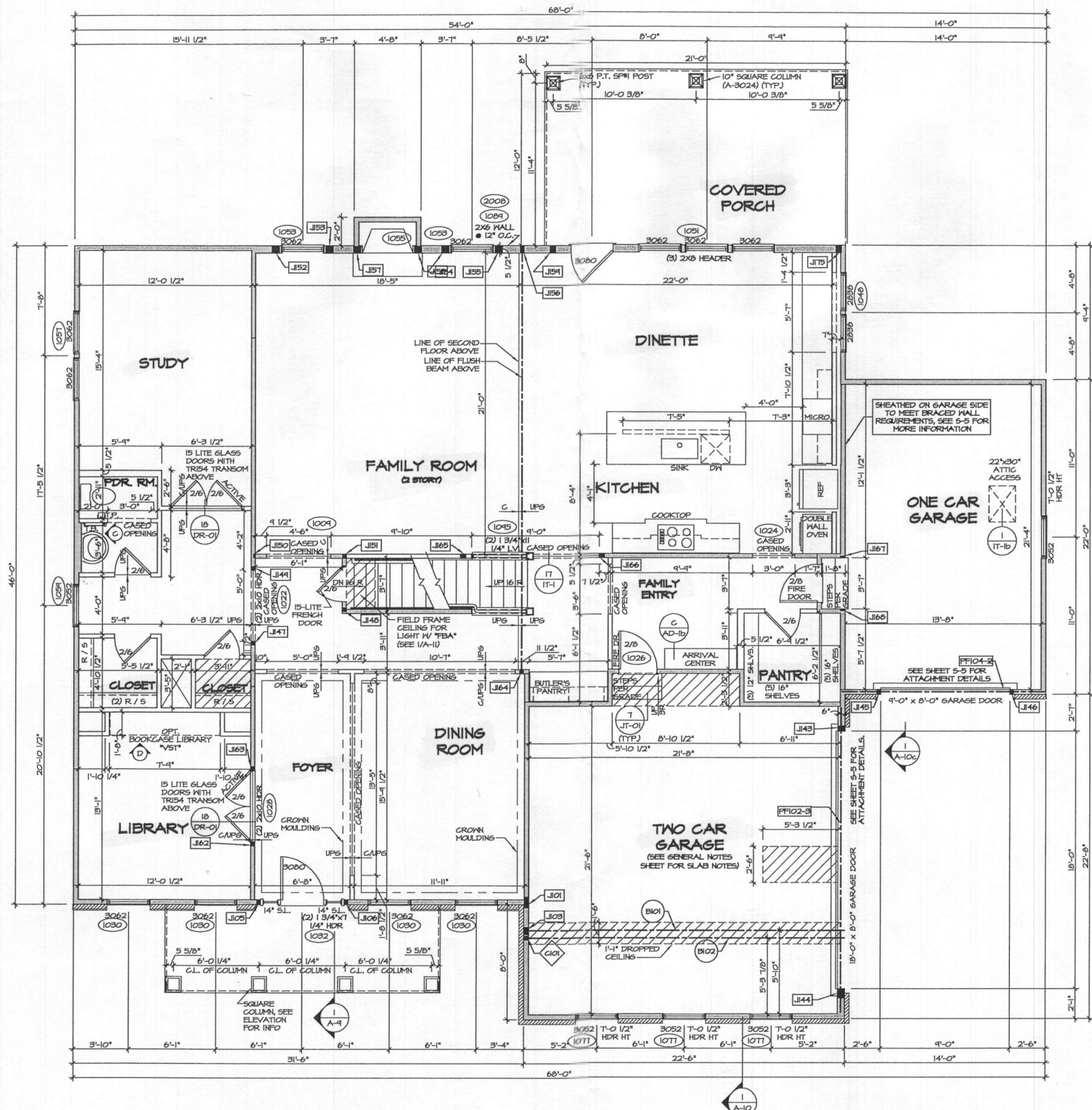

1 FIRST FLOOR PLAN
 SCALE: 1/4" = 1'-0"

FOR NOTES AND SCHEDULES SEE PAGE A-7b

SHEET NO. A-7	MODEL STRATFORD HALL	SET NO. 11900	REV. NO.	REMARKS
	DRAWING TITLE FIRST FLOOR PLAN	VERSION 01	DATE 1/24/17	TM - STANDARD DETAILS 9.0
OPTION DESCRIPTION 29	DRIVEN BY ZDM	DATE 9/16/16	<p>NVR, Inc. owner, expressly reserves its common law copyright and other property rights in these plans. These plans are not to be reproduced, copied, or altered in any form or manner without the expressed written consent of NVR, Inc.</p>	
	OPTION	DATE 9/16/16		
<p>CA: NVR 50000A STRATFORD HALL 11900 01A WOE=FF-0024 661398A STRATFORD A-7 PLAN 15 PER PLAN.dwg 01/30/18 - 8:58 am</p>		<p>NVR, Inc. Services Architects Suite 100 5285 Reservoir Drive Reston, VA 20190</p>		

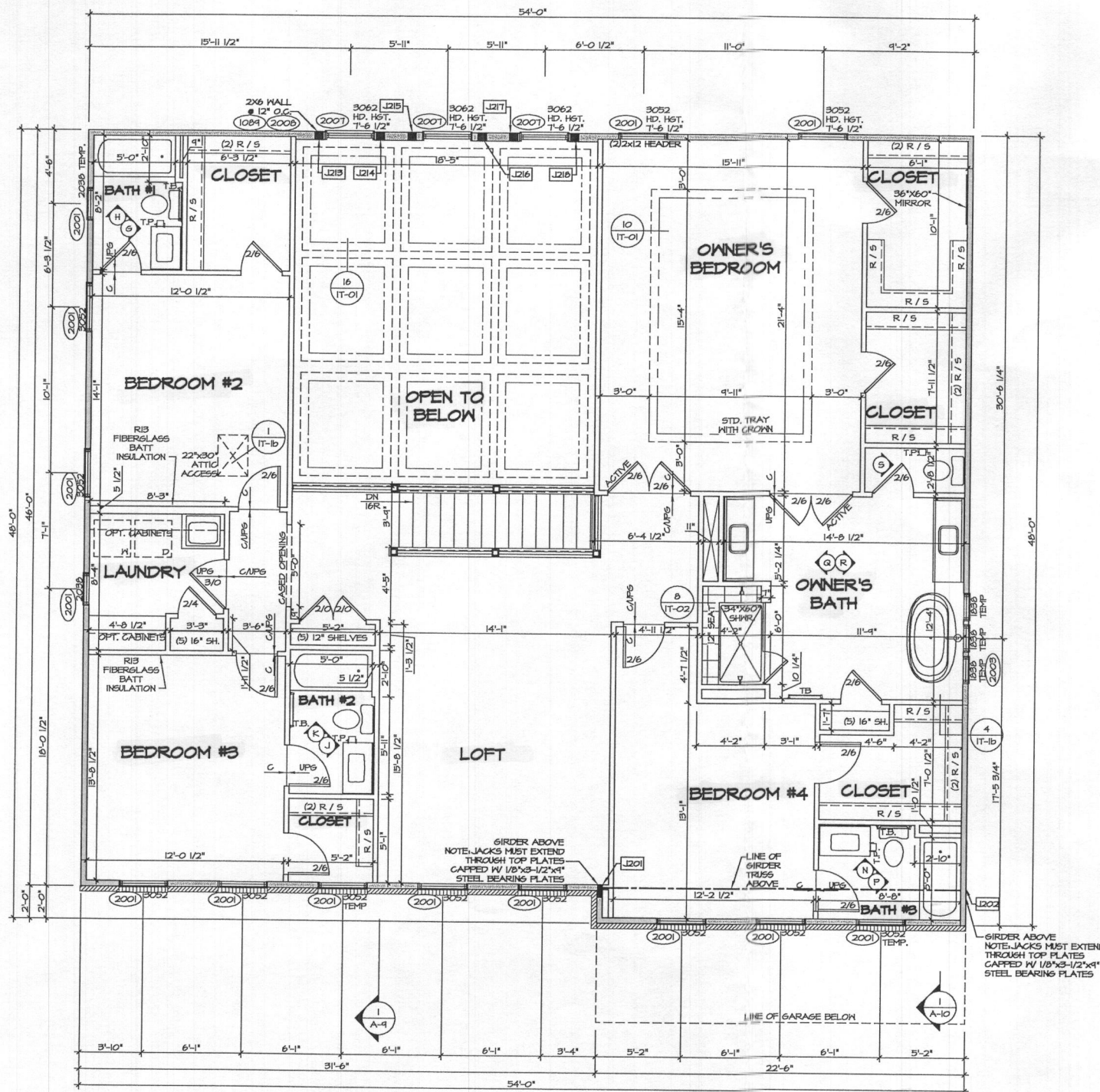

SECOND FLOOR PLAN
SCALE 1/4" = 1'-0"

FLOOR PLAN NOTES

1. ALL HEADERS ARE (2) 2x6 W/ 2x4 WALLS OR (3) 2x6 W/ 2x6 WALLS, UNLESS OTHERWISE NOTED.
2. ALL HEADERS TO HAVE (1) 2x4 OR 2x6 JACK EACH END, UNLESS OTHERWISE NOTED.
3. ALL EXTERIOR WALLS TO BE 4" AND ALL INTERIOR WALLS TO BE 3 1/2", UNLESS OTHERWISE NOTED.
4. HATCHED AREAS INDICATE DROPPED CEILING. ALL DROPPED CEILING ARE 12" UNLESS OTHERWISE NOTED.
5. SEE "BRACED WALL PANEL DETAIL SHEET" FOR SPECIAL WALL FRAMING LOCATIONS AND HEADER SIZES, IF APPLICABLE.
6. SEE STANDARD DETAIL CATEGORY "T1" SHEETS(S) FOR INTERIOR TRIM DETAILS.
7. SEE ARCHITECTURAL DETAIL SHEET "AD" FOR HOUSE SPECIFIC INTERIOR TRIM OPTION TABLE.
8. ALL WINDOWS HAVE T-0 1/2" HEADER HEIGHT UNLESS OTHERWISE NOTED.
9. ALL CASED OPENINGS AT T-11", UNLESS OTHERWISE NOTED.

LEGEND

- BEARING WALL
 - NON BEARING WALL
 - INDICATES BEARING FROM POINT-LOAD ABOVE
 - JACKS
 - BEAMHEADER
 - PAD FOOTING
 - STEEL COLUMN
 - PORTAL FRAME
 - JOIST/TRUSS
 - LVL
 - ENGINEERING PAGE NUMBER
- SEE FG DETAILS FOR FRAMING CONNECTORS

SECOND FLOOR JACK SCHEDULE

IDENTIFIER	DESCRIPTION	OPTIONS	ENG. NUM.	REMARKS
J201	JACK - (6) 2x4 SFF#1		2008	
J202	JACK - (6) 2x4 SFF#1		2008	
J213	JACK - (4) 2x6 SFF #2 STUD GRADE		2007	FULL HEIGHT STUDS
J214	JACK - (4) 2x6 SFF #2 STUD GRADE		2007	FULL HEIGHT STUDS
J215	JACK - (4) 2x6 SFF #2 STUD GRADE		2007	FULL HEIGHT STUDS
J216	JACK - (4) 2x6 SFF #2 STUD GRADE		2007	FULL HEIGHT STUDS
J217	JACK - (4) 2x6 SFF #2 STUD GRADE		2007	FULL HEIGHT STUDS
J218	JACK - (4) 2x6 SFF #2 STUD GRADE		2007	FULL HEIGHT STUDS

REV. NO. DATE 0/20/11 TH - STANDARD DETAILS 3.0

NVR, Inc., owner, expressly and other property rights in this plan. These plans are not to be used in any form or manner whatsoever, without the express written consent of NVR, Inc.

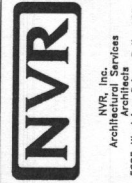

SET NO. 11800
VERSION 01
DRAWN BY BIM
DATE:
OPTION

MODEL: STRATFORD HALL
DRAWING TITLE: SECOND FLOOR PLAN
OPTION DESCRIPTION

SHEET NO. A-8
32.1

Oswald, Hank

From: Oswald, Hank
Sent: Friday, April 27, 2018 7:28 AM
To: Cagle, Clint (ccagle@nvrinc.com)
Cc: 'Tony Fertitta'; Dave Harward, III (DaveH@fcc-eng.com)
Subject: B18000419_1030 Fairlane Road_Lot 24

Hello Clint:

Good morning. Building permit # B18000419 (1030 Fairlane Road, Lot 24) has been approved by the Health Department.

Thanks,

Hank

Hank Oswald
Licensed Environmental Health Specialist
Howard County Health Department
Bureau of Environmental Health
Well & Septic Program
8930 Stanford Boulevard
Columbia, MD 21045
410.313.1786 (Office)
hoswald@howardcountymd.gov

CONFIDENTIALITY NOTICE

This message and the accompanying documents are intended only for the use of the individual or entity to which they are addressed and may contain information that is privileged, confidential, or exempt from disclosure under applicable law. If the reader of this email is not the intended recipient, you are hereby notified that you are strictly prohibited from reading, disseminating, distributing, or copying this communication. If you have received this email in error, please notify the sender immediately and destroy the original transmission.

Transmittal

Via: Fax Mail Messenger E-Mail To Be Picked Up
 Fax (original to follow via U.S. Mail)

To: Bureau of Environmental Health 8930 Stanford Blvd. Columbia, Maryland 21046-4544	Attn: Hank Fax: Phone: 410-313-2640
---	---

From: Tony Fertitta	CC:
----------------------------	-----

Re: Fairlane Farms, Lot 24	W.O.# 05106-3003
Date: April 24, 2018	Pages: 0 Page(s) Including this cover

We are forwarding: <input checked="" type="checkbox"/> Prints <input type="checkbox"/> Copy of Letter <input type="checkbox"/> Specifications <input type="checkbox"/> Shop drawings <input type="checkbox"/> Other
<input type="checkbox"/> Urgent <input type="checkbox"/> For your use <input type="checkbox"/> As requested <input checked="" type="checkbox"/> For Review & Comment

Remarks:

Re: Fairlane Farm, Lot 24, 1030 Fairlane Rd.

Here are 3 new copies of the revised OSDS for Lot 24 for your review & approval. Please let me know if you have any questions.

Thank You,

Tony.

Fisher, Collins, & Carter, Inc. Ph. 410-461-2855

CONFIDENTIALITY NOTICE

This transmission contains confidential information which may be legally privileged, and is intended only for the use of the individual named above. If you are not the intended recipient, you are hereby notified that any distribution (except to the intended recipient), copying, or disclosure of this transmission is strictly prohibited.



Building Permit Application

Howard County Maryland
 Department of Inspections, Licenses and Permits
 3430 Court House Drive
 Permits: 410-313-2455
www.howardcountymd.gov

Date Received: _____

Permit No.: 618000 990

Building Address: 1030 Fairlane Rd
 City: Woodbine State: MD Zip Code: 21797
 Suite/Apt. # _____ SDP/WP/BA #: _____
 Census Tract: _____ Subdivision: Fairlane Farm
 Section: _____ Area: _____ Lot: 24
 Tax Map: 8 Parcel: 8 Grid: 2
 Zoning: _____ Map Coordinates: _____ Lot Size: 49257

Existing Use: SFD
 Proposed Use: SFD w/ propane tank
 Estimated Construction Cost: \$ 8000
 Description of Work:
Install 1000 gallon in-ground propane tank
 Occupant/Tenant Name: _____
 Was tenant space previously occupied? Yes No
 Contact Name: _____
 Address: owner
 City: _____ State: _____ Zip Code: _____
 Phone: _____ Fax: _____
 Email: _____

Property Owner's Name: Daisy Loop LLC
 Address: 2215 DOWRII Rd
 City: Woodbine State: MD Zip Code: 21797
 Phone: 410-796-1040 Fax: _____
 Email: _____

Applicant's Name & Mailing Address, (If other than stated herein)
 Applicant's Name: Michelle Clancy
 Address: PO Box 310
 City: Perry Hall State: MD Zip Code: 21227
 Phone: 443-610-7574 Fax: _____
 Email: Michelle @ AppliedAndApproved.com

Contractor Company: TECH AIR
 Contact Person: Dennis Feaga
 Address: 1560 A-D Canton Center Dr
 City: Baltimore State: MD Zip Code: 21227
 License No.: 81215
 Phone: 410-984-5681 Fax: _____
 Email: _____

Engineer/Architect Company: _____
 Responsible Design Prof.: _____
 Address: Contractor
 City: _____ State: _____ Zip Code: _____
 Phone: _____ Fax: _____
 Email: _____

Commercial Building Characteristics	Residential Building Characteristics
Height:	<input checked="" type="checkbox"/> SF Dwelling <input type="checkbox"/> SF Townhouse
No. of stories:	Depth Width
Gross area, sq. ft./floor:	1 st floor:
Area of construction (sq. ft.):	2 nd floor:
Use group:	Basement:
	<input type="checkbox"/> Finished Basement
	<input type="checkbox"/> Unfinished Basement
	<input type="checkbox"/> Crawl Space
Construction type:	<input type="checkbox"/> Slab on Grade
<input type="checkbox"/> Reinforced Concrete	No. of Bedrooms:
<input type="checkbox"/> Structural Steel	Multi-family Dwelling
<input type="checkbox"/> Masonry	No. of efficiency units:
<input type="checkbox"/> Wood Frame	No. of 1 BR units:
<input type="checkbox"/> State Certified Modular	No. of 2 BR units:
	No. of 3 BR units:
	Other Structure:
	Dimensions:
<input checked="" type="checkbox"/> Roadside Tree Project Permit	Footings:
<input type="checkbox"/> Yes <input checked="" type="checkbox"/> No	Roof:
Roadside Tree Project Permit #	<input type="checkbox"/> State Certified Modular
	<input type="checkbox"/> Manufactured Home

Utilities	
Electric:	<input type="checkbox"/> Yes <input checked="" type="checkbox"/> No
Gas:	<input checked="" type="checkbox"/> Yes <input type="checkbox"/> No
Water Supply	
<input type="checkbox"/> Public	
<input checked="" type="checkbox"/> Private	
Sewage Disposal	
<input type="checkbox"/> Public	
<input checked="" type="checkbox"/> Private	
Heating System	
<input type="checkbox"/> Electric <input type="checkbox"/> Oil	
<input type="checkbox"/> Natural Gas <input type="checkbox"/> Propane Gas	
<input type="checkbox"/> Other:	
Sprinkler System:	
<input type="checkbox"/> Yes <input checked="" type="checkbox"/> No	
Grading Permit Number:	
Building Shell Permit Number:	

RECEIVED
 MAR 27 2018
 LICENSES & PERMITS
 DIVISION

THE UNDERSIGNED HEREBY CERTIFIES AND AGREES AS FOLLOWS: (1) THAT HE/SHE IS AUTHORIZED TO MAKE THIS APPLICATION; (2) THAT THE INFORMATION IS CORRECT; (3) THAT HE/SHE WILL COMPLY WITH ALL REGULATIONS OF HOWARD COUNTY WHICH ARE APPLICABLE THERETO; (4) THAT HE/SHE WILL PERFORM NO WORK ON THE ABOVE REFERENCED PROPERTY NOT SPECIFICALLY DESCRIBED IN THIS APPLICATION; (5) THAT HE/SHE GRANTS COUNTY OFFICIALS THE RIGHT TO ENTER ONTO THIS PROPERTY FOR THE PURPOSE OF INSPECTING THE WORK PERMITTED AND POSTING NOTICES.

Michelle Clancy
 Applicant's Signature
Michelle @ appliedandapproved.com
 Email Address
permits
 Title/Company

Michelle Clancy
 Print Name
3/26/18
 Date

Checks Payable to: DIRECTOR OF FINANCE OF HOWARD COUNTY

****PLEASE WRITE NEATLY & LEGIBLY****
-FOR OFFICE USE ONLY-

AGENCY	DATE	SIGNATURE OF APPROVAL
State Highways		
Building Officials		
PSZA (Zoning)		
PSZA (Engineering)		
Health	<u>4/6/18</u>	<u>[Signature]</u>

DPZ SETBACK INFORMATION
Front:
Rear:
Side:
Side St.:
All minimum setbacks met? <input type="checkbox"/> Yes <input type="checkbox"/> No
Is Entrance Permit Required? <input type="checkbox"/> Yes <input type="checkbox"/> No
Historic District? <input type="checkbox"/> Yes <input type="checkbox"/> No
Lot Coverage for New Town Zone:
SDP/Red-line approval date:

Filing Fee	\$
Permit Fee	\$
Tech Fee	\$
Excise Tax	\$
PSFS	\$
Guaranty Fund	\$
Add'l per Fee	\$
Total Fees	\$
Sub- Total Paid	\$
Balance Due	\$
Check	# <u>6564</u>

Distribution of Copies: White: Building Officials Green: PSZA,Zoning Yellow: PSZA,Engineering Pink: Health Gold: SHA

NOTE: THE EXISTING WELL SHOWN ON THIS PLAN, HO-15-0361, HAS BEEN FIELD LOCATED BY FISHER, COLLINS & CARTER, INC., PROFESSIONAL LAND SURVEYORS AND IS ACCURATELY SHOWN.

STORMWATER MANAGEMENT NOTE:

STORMWATER MANAGEMENT FOR LOT 24 IS BEING PROVIDED BY A COMBINATION OF NON-ROOFTOP DISCONNECTION (N-2) FOR THE DRIVEWAY AREA AND DRYWELLS FOR THE PROPOSED ROOFTOP AREAS OF THE PROPOSED HOUSE.

FAIRLANE ROAD

Approved for UPT
RKC 4/16/18
BI 8000910



1000 gal
4p

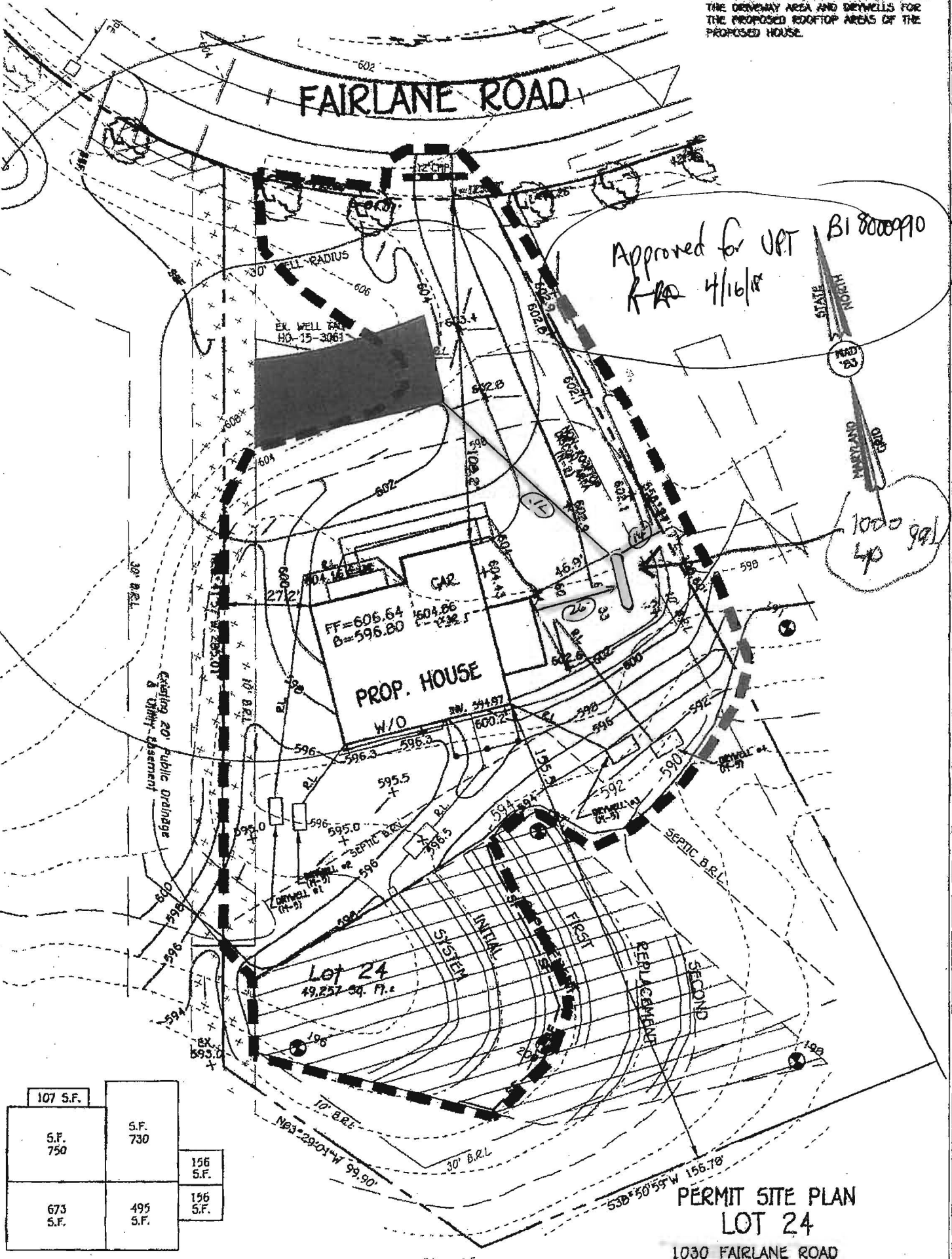

107 S.F.		
S.F. 750	S.F. 730	156 S.F.
673 S.F.	495 S.F.	156 S.F.

DRAINAGE AREAS FOR PROPOSED HOUSE
SCALE: 1" = 37'

PERMIT SITE PLAN
LOT 24

1030 FAIRLANE ROAD

FAIRLANE FARMS

PHASE TWO
ZONED: RC-DEO

TAX MAP NO.: B GRID NO.: 2 PARCEL NO.: B
5TH ELECTION DISTRICT HOWARD COUNTY, MARYLAND
SCALE: 1" = 40' DATE: JAN. 29, 2018
SHEET 1 OF 1

PLAN
SCALE: 1" = 40'

FISHER, COLLINS & CARTER, INC.
CIVIL ENGINEERING CONSULTANTS & LAND SURVEYORS
CENTRAL BRANCH OFFICE: 10010 BELT ROAD, SUITE 100
BETHESDA, MD 20814
(301) 461-1877

SHEET 3 OF 3