

DATE 4/31/76

# PERMIT

P 23675

A 19659

SEWAGE DISPOSAL SYSTEM

MARYLAND STATE DEPARTMENT OF HEALTH

HOWARD COUNTY

ELLICOTT CITY

DISTRICT 3

DATE 8/6/76

## INDEXED

*10/14/76 if possible  
a.m. if possible*

Jack Fyock IS PERMITTED TO INSTALL  ALTER

ADDRESS Ten Oaks Road, Dayton, Maryland PHONE 988-9270

A SEWAGE DISPOSAL SYSTEM LOCATED AT \_\_\_\_\_

SUBDIVISION \_\_\_\_\_ ROAD Pfefferkorn Road LOT 4

PROPERTY OWNER William E. Sampson 744-9105

ADDRESS 1920 Lismore Lane, Catonsville, Md, 21228

SPECIFICATIONS - 4 bedrooms

DRAIN FIELD \_\_\_\_\_ DEPTH \_\_\_\_\_ FEET. BOTTOM AREA \_\_\_\_\_ SQ. FT.

SEEPAGE PITS \_\_\_\_\_ ABSORBENT SIDE-WALL AREA \_\_\_\_\_ SQ. FT.

SEPTIC TANK CAPACITY 1,250 GALLONS

FOR GARBAGE GRINDER, INCREASE DISPOSAL AREA 22% & TANK CAPACITY 50%.

OTHER Dry well - 500 sq. ft. absorbent sidewall area to begin below the first 4 ft. of

non porous soil. Maximum depth permitted for dry well is 12 1/2 ft. Locate dry well 200 ft. from

rear property line and 94 ft. from right side line as seen from Pfefferkorn Road.

WELL AND SEPTIC SYSTEM TO BE INSTALLED FIRST. (Before any build'ing permit released). Well is

to be installed 90 ft. from front lot line and 10 ft. off right side line on high side of lot.

Water line is to be encased.

PERMIT VOID AFTER THREE YEARS.

NOTE: ALL PIPE FROM HOUSE TO DISPOSAL AREA MUST BE CAST IRON.

PLANS APPROVED BY Robert V. Torre DATE 6/4/74

NOTE: INSTALL STAND PIPE ON SEPTIC TANK AND DRY WELL. STAND PIPE MUST BE 6" IN DIA., CAST

FILL SEPTIC TANK AND DISTRIBUTION BOX WITH WATER BEFORE CALLING FOR AN INSPECTION. COVER NO WORK

UNTIL INSPECTED AND APPROVED.

IRON, CONCRETE OR TERRA COTTA ACCEPTED.

NEITHER THE HOWARD COUNTY COMMISSIONERS NOR THE HEALTH DEPARTMENT IS RESPONSIBLE FOR THE  
SUCCESSFUL OPERATION OF ANY SYSTEM.

BLDG. PERMIT SIGNED  
AND RETURNED 9/2/76

19659

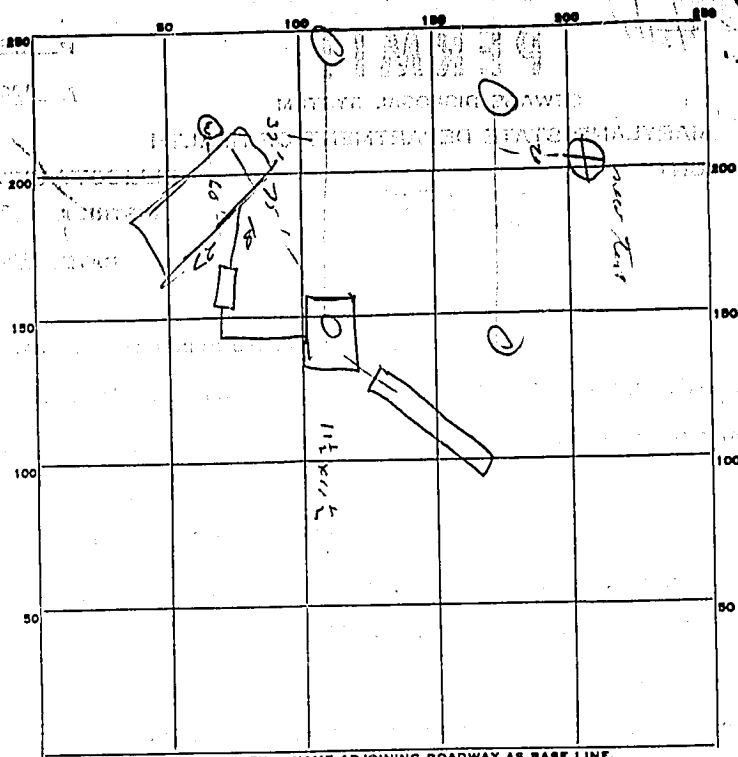

11.5  
 4  
 ---  
 46.0  
 8  
 ---  
 368 Dw.  
 284 Trench  
 ---  
 632

PERMIT CARD \_\_\_\_\_  
 SEPTIC TANK, LEVEL \_\_\_\_\_ CLEANOUTS \_\_\_\_\_  
 DISTRIBUTION-BOX, LEVEL \_\_\_\_\_  
 TILE FIELD, DEPTH \_\_\_\_\_ FT. TRENCH WIDTH 2 FT.  
 GRAVEL DEPTH 8 ft IN. TOTAL LENGTH 33 FT.  
 NUMBER OF TRENCHES 1 TOTAL BOTTOM AREA 264  
 SEEPAGE PITS, INSIDE DIAMETER 46 FT. DEPTH BELOW INLET 8 FT.  
 ABSORBENT AREA 632 SQ. FT.

8/4/76  
 REMARKS: OK to cover; final approval to be given when house is connected R.M.

DATE SYSTEM APPROVED (R.M.) 14 Oct 76 INSPECTOR R. Rigg

40x28-2 STORY  
 FULL BSMT DWELLING  
 F.F. 604.00  
 B. 596.00

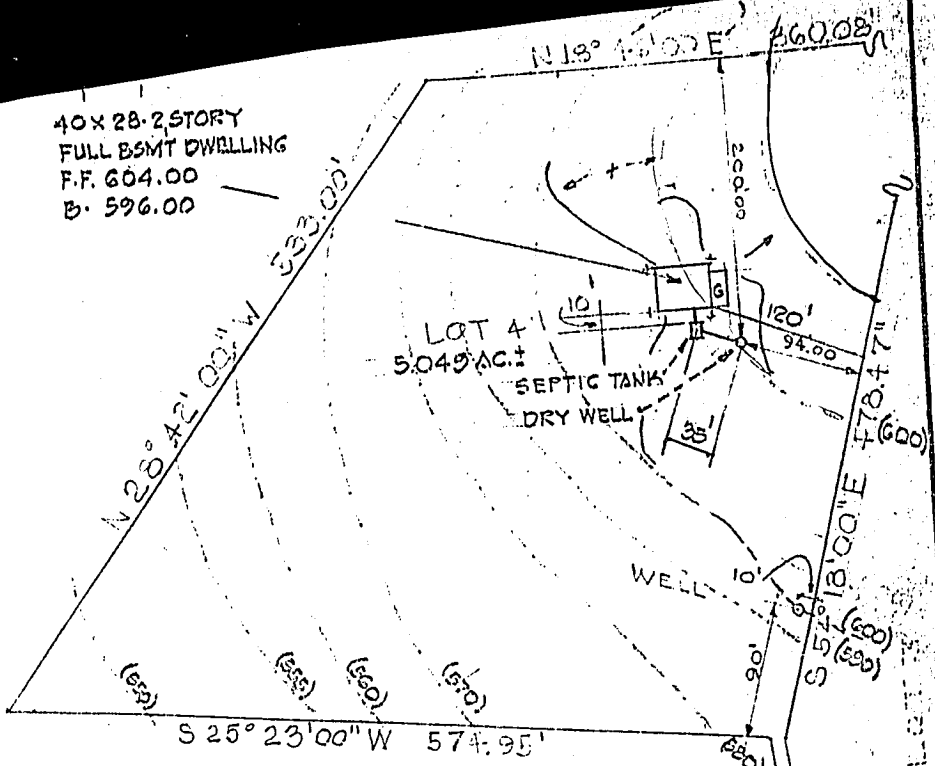

INV. OF SEWER FROM  
 DWELLING 600.00

LOT 5

SEPTIC TANK DATA  
 EX. GR. 602.00  
 FIN. GR. 601.50  
 INV. IN 599.50  
 INV. OUT 598.75

DRY WELL DATA  
 EX. GR. 600.00  
 FIN. GR. 600.00  
 INV. IN 598.00

WELL DATA  
 EX. GR. 600.00  
 FIN. GR. 600.00

PEPPER  
 ROAD KORN

N 63° 15' 00" W 673.81'  
 N 18° 36' 00" W 424.84'  
 S 78° 36' 00" E 426.19'  
 S 63° 15' 00" E 677.09'