

4/6/77

APPLICATION

BELOW ORIGINAL GRADE A 25392

Retest
Cancelled

1:30 P.M.

SEWAGE DISPOSAL TESTING

P _____

3/22/77
1:30 P.M.

STATE OF MARYLAND - DEPARTMENT OF HEALTH AND MENTAL HYGIENE

HOWARD COUNTY HEALTH DEPARTMENT 1000 GALTANK

DISTRICT 3rd

ENVIRONMENTAL HEALTH SERVICES
P. O. BOX 476, ELLICOTT CITY, MARYLAND 21043
TELEPHONE: 465-5000, EXT. 356

DATE 3/11/77

DRY WELL - 360 SPT SIDEWALL AREA BELOW INLET DRY WELL INLET TUBE 4FT DEEP AND DRY WELL BOTTOM TO BE 13FT DEEP BELOW ORIGINAL GRADE 177.

PLACE THE DRY WELL 487 FT FROM THE FRONT LOT LINE (THE FRONT LOT LINE IS 394.30 FT LONG & RUNS 563° 15' 00" E) AND 140 FT FROM THE RIGHT SIDE OF THE LOT AS SEEN WHEN FACING THE LOT FROM PFEFFERKORN RD)

TO: THE COUNTY HEALTH OFFICER
ELLICOTT CITY, MARYLAND

I, HEREBY, APPLY FOR THE NECESSARY TEST IN ORDER TO CONSTRUCT (OR RECONSTRUCT) A SEWAGE DISPOSAL SYSTEM.

KASEMEYER
PROPERTY OWNER William K. O'Donnell

ADDRESS 8966 Watchlight Court, Columbia, Md. 21045 PHONE 997-2963

PROPERTY LOCATION: TIME OF 1ST PERC 4/25/77 OK TO CONSTRUCT

SUBDIVISION KASEMEYER PROP DW LOCATION LOT NO. 2

ROAD AND DESCRIPTION Pfefferkorn Road

SIZE OF LOT 5.152 acres m/l TYPE BLDG. 3 or 4 bedrooms
NUMBER OF BEDROOMS

IF NOT SINGLE RESIDENCE DESCRIBE _____

THE SYSTEM INSTALLED UNDER THIS APPLICATION IS ACCEPTABLE ONLY UNTIL PUBLIC FACILITIES BECOME AVAILABLE.

SIGNATURE OF APPLICANT William K O'Donnell

APPROVED BY Raymond Hodge FOR Drywell DATE 4/6/77
(KIND OF SYSTEM)

REJECTED BY _____ FOR _____ DATE _____
(KIND OF SYSTEM)

HOLD PENDING FURTHER TESTS _____ DATE _____

REASONS FOR REJECTION OR HOLDING _____

BLDG. PERMIT SIGNED
AND RETURNED 5/6/77
serial no. 31652

THIS IS NOT A PERMIT

HOUSE SITE
GARAGE

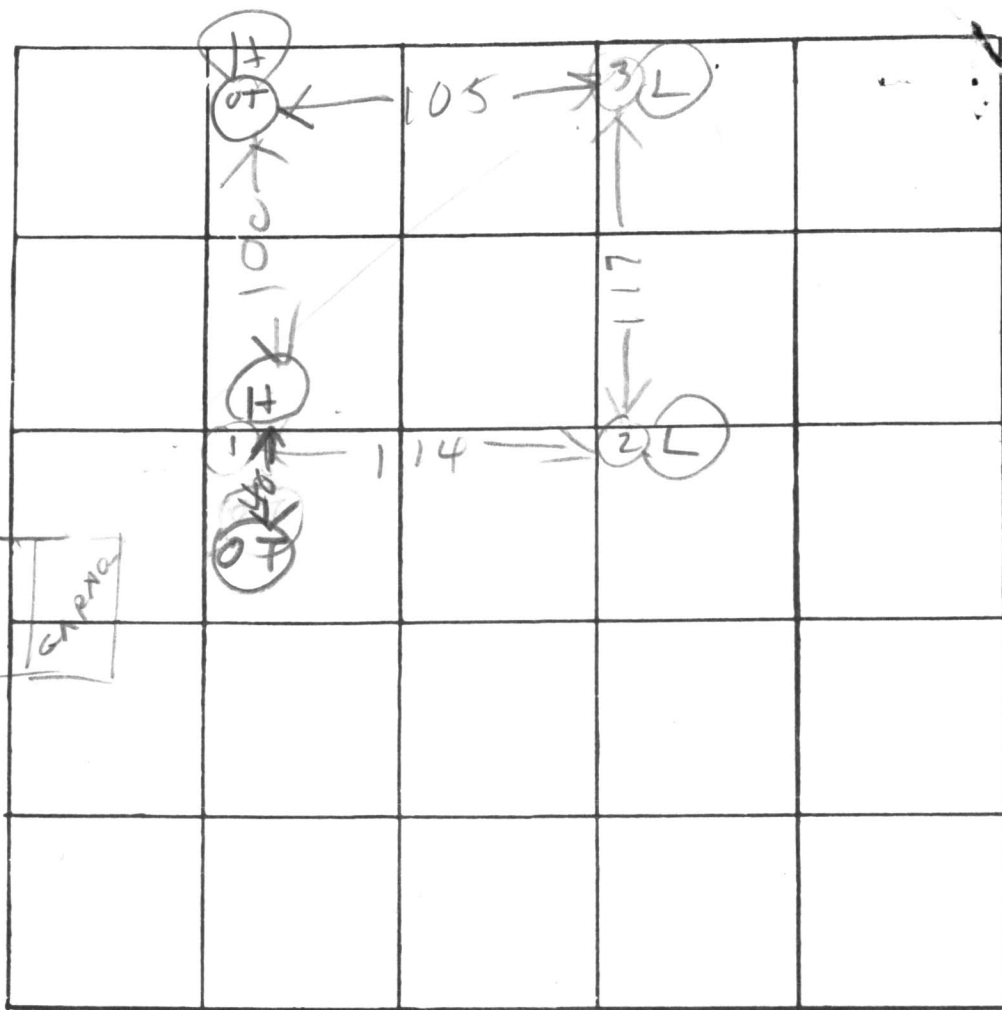

INDICATE NORTH. - NAME ADJOINING ROADWAY AS BASE LINE

DATE	TEST NO.	DEPTH	PRE-WET		TEST - 1" DROP		TIME	
			START	STOP	START	STOP		
4/16/77	1D	12½	122	123	123	127	4	HIGH
	1S	4	123	126	126	129	3	
	2D	13	125	128	128	138	10	LOW
	2S	4½	126	128	128	130	2	
	3S	3	132	134	134	136	2	LOW
	3D	11½	132	140	140	153	13	
	OT		OLD TEST #					HIGH
	OT		OLD TEST #					HIGH

REMARKS _____

TYPE OF SOIL _____

TESTED BY B. HODGES

ALSO PRESENT: J. FYOCIK
J. ESPINOZA
OBUNNAD

APPLICATION

A 20057

SEWAGE DISPOSAL TESTING

P _____

STATE OF MARYLAND - DEPARTMENT OF HEALTH AND MENTAL HYGIENE

HOWARD COUNTY HEALTH DEPARTMENT
ENVIRONMENTAL HEALTH SERVICES

Septic Tank - 1250 gal.

DISTRICT 3

P. O. BOX 476, ELLICOTT CITY, MARYLAND 21043
TELEPHONE: 465-5000, EXT. 356

Dry Well - 500 sq ft

DATE 5/30/74

*absorbent sidewall area to begin below the first 5 ft.
of non-porous soil - maximum depth permitted for dry well
is 13 ft. Locate dry well 223 ft. from front lot line and
27 ft from right side line as seen from Pfefferkorn Rd.*

TO: THE COUNTY HEALTH OFFICER
ELLICOTT CITY, MARYLAND

I, HEREBY, APPLY FOR THE NECESSARY TEST IN ORDER TO CONSTRUCT (OR RECONSTRUCT) A SEWAGE DISPOSAL SYSTEM.

PROPERTY OWNER Edward Kasemver Owner - William K. O'Donnell Buyer 21045
2590 Pfefferkorn Rd 8966 Watchlight Ct Columbia, Md
ADDRESS 442-2297 West Friendship, Md. PHONE 997-2963

PROPERTY LOCATION:

SUBDIVISION No Pfefferkorn Road, W. Friendship LOT NO. #2

ROAD AND DESCRIPTION Macadam - Pfefferkorn

Tax Map 15, Parcel No. 146 Part Liber 416 Folio 561

SIZE OF LOT 5.152 TYPE BLDG. 3 or 4
NUMBER OF BEDROOMS

IF NOT SINGLE RESIDENCE DESCRIBE _____

THE SYSTEM INSTALLED UNDER THIS APPLICATION IS ACCEPTABLE ONLY UNTIL PUBLIC FACILITIES BECOME AVAILABLE.

SIGNATURE OF APPLICANT William K O'Donnell

APPROVED BY Robert Torre FOR Dry Well DATE 6/4/74
(KIND OF SYSTEM)

REJECTED BY _____ FOR _____ DATE _____
(KIND OF SYSTEM)

HOLD PENDING FURTHER TESTS _____ DATE _____

REASONS FOR REJECTION OR HOLDING _____

THIS IS NOT A PERMIT

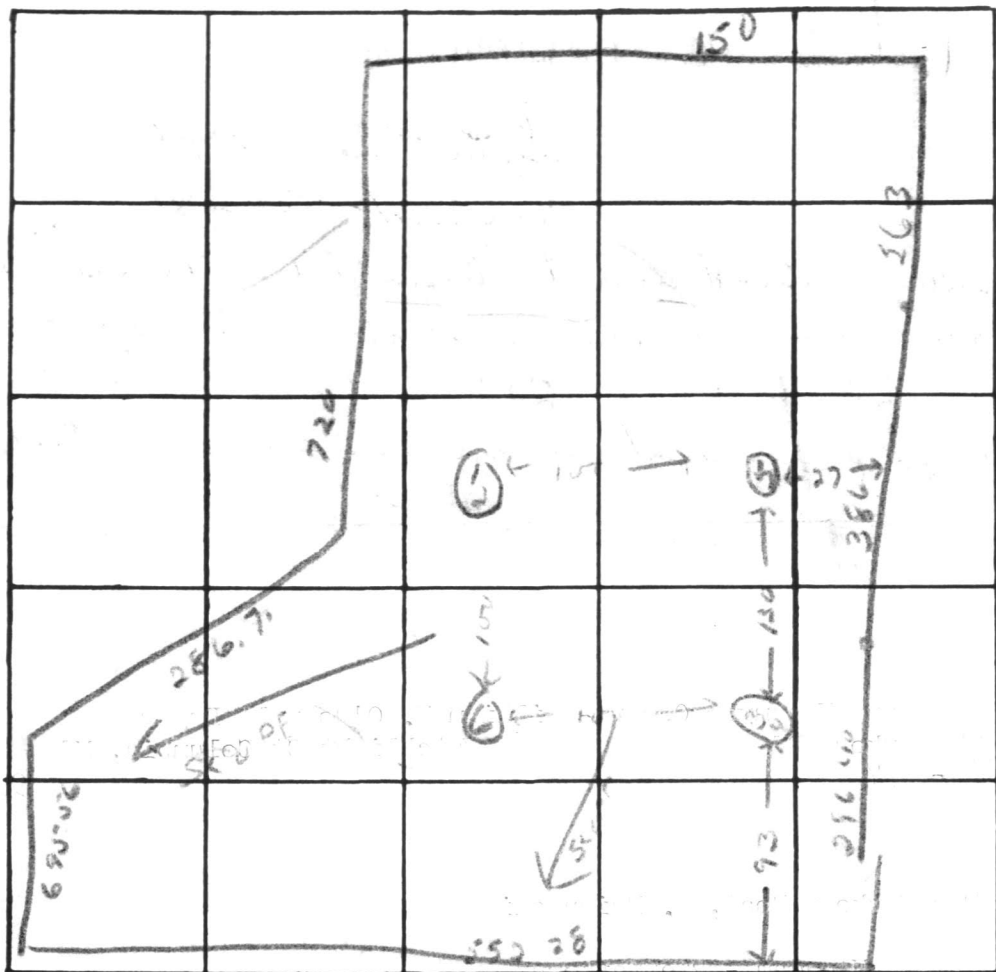

INDICATE NORTH. - NAME ADJOINING ROADWAY AS BASE LINE
 PFEFFERKORN Rd

DATE	TEST NO.	DEPTH	PRE-WET		TEST - 1" DROP		TIME	
			START	STOP	START	STOP		
6/4/74	1	6 ft	9 ⁴⁵	9 ⁵⁰	9 ⁵⁰	10 ⁰²	12 min	
	2	13 ft	9 ⁴⁶	9 ⁵⁴	9 ⁵⁴	10 ⁰⁴	10 min	
	3	6 ft	10 ⁰⁶	10 ⁰⁹	10 ⁰⁹	10 ¹⁷	8 min	
	4	12 1/2 ft	10 ⁰⁷			10 ⁰⁹	2 min	
	5	10 ft	Sml same as holes tested					
	6	11 ft	"					

REMARKS P. T. ...

TYPE OF SOIL _____

W/F HAROLD L. DUMBOURG
4/22/612

N 118° 46' 00"
150.00

NOTE: THE LOT SHOWN HEREON
COMPLIES WITH THE MINIMUM
OWNERSHIP AND LOT AREA AS
REQUIRED BY THE MARYLAND
STATE HEALTH DEPARTMENT.

APPROVED: PRIVATE WATER
AND PRIVATE SEWER

J. P. ... 6/13/74
HOWARD COUNTY HEALTH OFFICER DATE

RETEST HOLE #1
USE FOR DW

2
5.152 ac

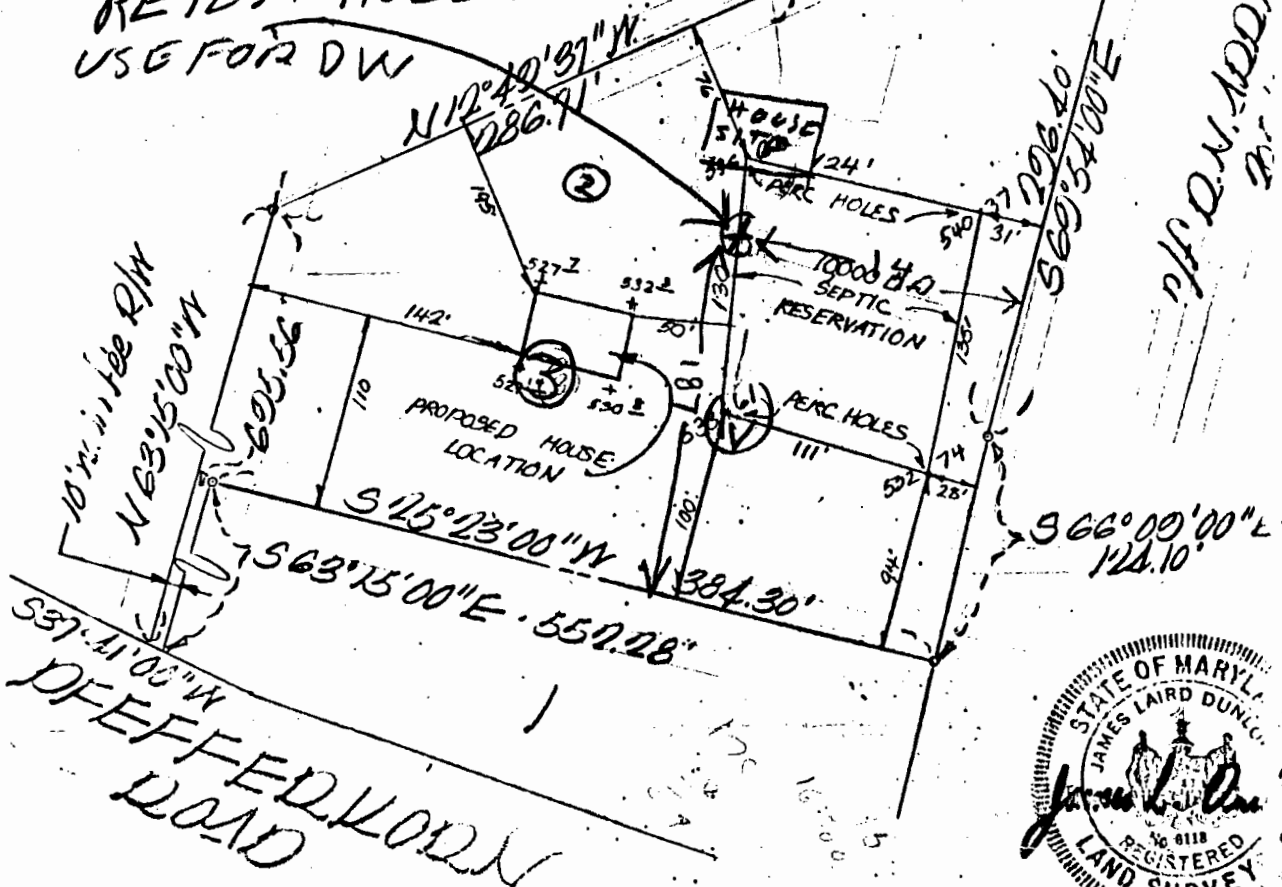

Plan of Property

situate in
3RD ELECT. DIST. ~ HOWARD CO., MD.

EDWARD & MARY WASEMAYED
Dr. J. P. ... N.B. No. Survey No. 73504 Date: 5/1/74

Free State Surveying and Land Planning Inc.
Eldersburg, Maryland

2590 & 2600 Pfefferkorn Road

1063.19

WILLIAM K. O'DONNELL

LOT# 2

formally Kasemayer property

150'

95'

55'

EXISTING WATER WELL ELV. 98.76

185'

F.F. ASSUMED 100.
BASE 91.67

INV. ELV. 92.85

INV. ELV. 92.60

TANK EXISTING ELV. 96.65

TANK FINISH GR. ELV. 96.65

DRY WELL INV. 91.40

DRY WELL FINISH ELV. 95.75

DRY WELL EXISTING ELV. 95.75

34'

15'

177'

384.30

SCALE 1" = 50'



WK O'DONNELL PROP LOT 2

I certify the above measurements & elevations are actual and correct for this property

William K O'Donnell
4/27/77 REVISED PLANS OK RH

off
4.27.77
[Signature]